The Weather
Today—Sunny, high near 68. Friday—Fair and mild. Yesterday—High, 58 at 1:01 a. m.; low, 48 at 7:20 a. m. (Details on Page B-13.)

Phone NA. 4200

The Washington Post

FINAL

Phone NA. 4200

NO. 26,628 | Copyright, 1949, By The Washington Post Company. | Entered as Second Class Matter, Postoffice, Washington, D. C. | WASHINGTON: THURSDAY, MAY 12, 1949

CARRIER DELIVERY PER MONTH: Daily and Sunday $1.35 City Zone $1.50 Elsewhere; Daily Only .90 " " .90 "; Sunday Only .45 " " .65 "

SINGLE COPY PRICE: Daily .05; Sunday (city zone) .10; Sunday (elsewhere) .15

Blockade Ends, Airlift Continues

Rigid Saving, Not Tax Rise, Asked of U. S. By Doughton

Money-Raising Boss Of House Cold to 4-Billion New Levy After Truman Talk

By Mary Spargo
Post Reporter

Chairman Robert L. Doughton (D., N. C.) of the tax-writing House Ways and Means Committee, called yesterday for rigid Government economies rather than tax increases, but Senate economy advocates last night lost the latest round of their fight to pare Federal spending.

Doughton's statement came after a visit to the White House, where he said he had been invited by President Truman to discuss the general tax situation. The comment by the Democratic tax leader indicated he was in no hurry to fall in line with the Chief Executive's January request for four billion dollars in new taxes this year.

Cut Fails in Senate

Meanwhile, on the Senate side, a GOP-led attempt to cut the $3,113,000,000 Treasury-Postoffice money bill failed three times by narrow margins.

First the Senate rejected, 45 to 37, a motion by Senator Homer Ferguson (R., Mich.) to suspend the rules and write in a 5 per cent formula.

Next the Senate rejected, 45 to 33, a motion by Senator William Knowland (R., Calif.) to amend the bill by requiring the departments to spend only 95 per cent of the funds appropriated.

Bill Not Sent Back

Finally by a vote of 38 to 44, the Senate turned down a motion by Senator Styles Bridges (R., N.H.) to send the bill back to committee for further reductions.

The bill was finally passed by a voice vote.

Another round of the Senate's economy battle is scheduled for Monday on a motion by Senator Theodore Green (D., R.I.) to reconsider the vote by which the Senate shot back to committee the Labor-Federal Security appropriation bill for a 5 per cent over-all cut.

Bipartisan Drive

The mounting bipartisan drive to force rigid Government economies gained momentum, however, from the comments by "Muley" Doughton, veteran House tax leader.

"I am hopeful we can hold down

See ECONOMY, Page 8, Column 3.

Committee Votes Increase In Funds for Clerks

By the United Press

In the midst of all the talk about saving the taxpayers money, the House Administration Committee yesterday unanimously aproved a bill that would give each Representative $3000 a year more for clerical help.

Members of the House now can spend up to $9300 a year for clerks and stenographers.

The 435 House members still would be far behind Senators in the matter of how much help they can hire. Senators get from $23,880 to $32,400 for clerical help, plus $10,000 each for an administrative assistant.

The House bill also would let each House member spend up to $500 for official telephone calls and telegrams.

Nats Make It 9 in Row, 11-1, Over Detroit

Detroit, May 11.—The sensational Nats ran their winning streak to nine games here today as they walloped the Detroit Tigers, 11-1.

Paul Calvert and Dick Welteroth provided the Nats with a neat three-hit pitching job, and Eddie Robinson contributed the power, a three-run homer in the first, and a pair of singles later on.

Five runs in the first inning put the game on ice for the Nats, but they added two more in the second off starting Detroit lefthander Stubby Overmire. Then, for good measure, they piled into reliefer Marvin Stuart for four more in the seventh. Clyde Vollmer's two-run single was the big hit of the seventh. (Story on Page 20.)

Equal Racial Policy Adopted By Air Force

Negroes Will Serve On Basis of Their 'Individual Capacity'

By John G. Norris
Post Reporter

Defense Secretary Louis Johnson last night announced the adoption of new racial policies for the Air Force designed to "assure equality of treatment and opportunity for all members of its personnel."

The new policy, he said, provides for utilizing "Negro personnel on the basis of individual capacity" rather than their assignment to special type units only.

In effect, declared officials, it will end segregation as an approved policy within the Air Force and substitute a policy of integration. Some units, however, may continue to be manned solely with Negroes, it was said.

As a first step to carry out the new policy, the all-Negro 332nd Fighter Wing, based at Lockbourne Air Force Base, Columbus, Ohio, will be deactivated. Its personnel will be reassigned throughout the service. This is the only USAF Negro combat outfit, and the great majority of pilots and other highly skilled specialists of the race are assigned to it.

Secretary Johnson also announced that he is studying reports received from the Army and Navy regarding their racial policies. He said he had called upon those services for elaboration of their practices and future plans before "making a decision" in the matter.

This "clarifying" information must be submitted by May 25, he said.

Early last month the Defense Secretary called upon the three services to reexamine their personnel policies and to propose steps to carry out President Truman's executive order of last summer calling for an end of racial discrimination and segregation in the armed forces at the earliest practicable time.

The Air Force, in complying with the Johnson order, outlined the plan now being announced. The Army and Navy reports said those close to the situation largely temporized on the question.

At the end of the war, the Navy adopted a policy of racial integration throughout the service—ending long standing segregation rules. While considered a model in theory, Negro leaders contend the Navy has not followed it up by the appointment of Negroes to commissioned rank in substantial numbers.

The Army adopted a postwar policy of segregating races in separate companies and battalions.

See RACIAL, Page 9, Column 1.

Eisler Flight Aboard Ship Is Reported

'No. 1 Red's' Alleged Escape as Stowaway On Polish Vessel Is Probed by U. S.

By the United Press

The United States Immigration and Naturalization Service is investigating a report that Gerhart Eisler, once described as "America's No. 1 Communist," has slipped out of the country as a stowaway aboard a Polish ship, it was revealed last night.

Willard F. Kelly, assistant commissioner for enforcement, said the service has received reports that Eisler sailed from New York last weekend aboard the Batory, a ship of the Polish Gdynia-America line.

"We are investigating it," he said.

The Justice Department said Scotland Yard, Britain's famed police agency, had been asked to seize the stowaway when the Batory docks at Southampton, and if he is Eisler, to hold him for United States officials.

Committed in 1947

Eisler was convicted in June, 1947, of contempt of Congress for refusing to be sworn in as a witness before the House Un-American Activities Committee in connection with its investigation of Communist activities in the United States. He was sentenced to a year in jail and fined $1000.

The conviction was upheld by the United States Court of Appeals here and Eisler carried the case to the United States Supreme Court. He has been free on bail pending the outcome of the appeal.

In New York, District Immigration Director Edward Shaughnessy said the department had learned from a "confidential source" that a man giving the name of Gerhart Eisler was aboard the Batory.

It was learned that the New York office of the Polish company received a radio message from the ship saying a stowaway had been "found" aboard who had paid a first class passage to Gdynia, Poland.

Ship Radios Name

Company officials radioed the ship asked who the stowaway was, it was said, and the ship reported back that he had given his name as Gerhart Eisler and his nationality as German.

It was understood that the immigration authorities are now in direct contact with the ship at sea and have requested the master to furnish full information regarding the stowaway.

Last month, Eisler sought United Nations help in his efforts to get out of this country and take a teaching job in the Russian zone of Germany. He failed, however, to get in touch with U. N. Secretary-General Trygve Lie.

Carol King, Eisler's attorney, said that she was in touch with him on Saturday afternoon, although the Batory sailed last Friday and is due in Southampton May 14.

"All that I know is that if it's true, I don't know about it," she said.

Octopus, Gin Caught; Octopus Thrown Back

Sydney, Australia, May 11 (AP).—Fish story?

Two fishermen at Pittwater, near Sydney, hauled in a line and found an octopus on the end.

The octopus was cuddling a full bottle of gin.

The fishermen threw the octopus back in the water.

Plucky Mike Rector—After Six Months . . .

By Harry Goodwin—The Washington Post

MILESTONE IN FIGHT—It was six months ago today that little Mike Rector, who then was not quite 4 years old, ran home with his clothing ablaze. Doctors said he had third degree burns over 70 per cent of his body. Last month the last of a series of grafts left Mike with his body completely covered with skin for the first time since November 12. Yesterday, to show how far he has come, Mike managed to stand with the aid of two Casualty Hospital nurses, Miss Ann Hanson (left) and Mrs. Mary Gilliard. It wasn't easy. He tried to manage a grin but the moisture of tears was in his eyes. Mike is the son of Mr. and Mrs. Everett Rector, 613 Elliott st. ne. (P. S.—He sent out for a milkshake just after the picture was made)

Crowds Hail Allied Autos As Russians Lift Barriers

Planes Kept Roaring In Event Moscow Decides to Resume Siege of Berlin

By Wes Gallagher

Berlin (Thursday), May 12 (AP). — The 327-day Soviet blockade of Berlin ended today with the airlift still going full tilt. Traffic barriers went down all along the 1000-mile cold war front in Germany.

The first automobiles crossed the Soviet zone into Berlin at 1:46 a. m. Berlin time (7:46 p. m., Eastern Daylight Time, Wednesday), ending Berlin's isolation from the west by road.

Nine minutes later the Russians in Marienborn, 10 miles inside the Soviet zone, cleared the first train and waved it on to Berlin.

Train Ahead of Schedule

The train pulled into Berlin ahead of schedule at 5:08 a. m. (11:08 p. m., EST Wednesday), thus snapping the last land link in the Berlin blockade. The trip through the Soviet zone from Helmstedt was made in three hours and 42 minutes.

The first automobile to enter Berlin from the Soviet zone was driven by Walter G. Rundle of the United Press, who did the 102 miles in 1 hour, 37 minutes.

The first automobile from Berlin arrived in Helmstedt, in about two hours' time. It was driven by Stewart Schuberg, an employe of the U. S. Military Government Information Service in Berlin.

Thus ended the dependence of two million west Berliners on British and American planes for food and fuel. But the airlift was going ahead at full schedule, and pilots said their instructions were to keep right on for at least 30 days.

Blockade Imposed in June

By then, it appeared likely, the Western Powers will know whether Russia is going to seek full agreement on the future of Germany or is likely to clamp down again the blockade she imposed June 26, 1948.

Every indication, however, was that the Russians were going all the way in lifting traffic barricades as agreed by the four powers in New York May 4.

All along the border Soviet soldiers and guards were greeting British, Americans and West Germans.

Only here and there were there rifts in the generally smooth operation, which included lifting of the Western Powers' counter-blockade.

German Trucks Turned Back

Soviet check points around Berlin turned back German trucks attempting to leave the city. The Russians were apparently determined to halt any goods leaving Berlin without their permission. They demanded that the Germans obtain licenses to leave Berlin from the Soviet-controlled East German administration or the Soviet military government. The

See Blockade, Page 2, Col. 2.

Policeman Shoots Man Suspected Of Housebreaking

A First Precinct policeman shot and wounded a suspected housebreaker early today in the 500 block of 11th st. nw., after a search over several downtown blocks in a commandeered taxicab.

The victim, shot in the right leg, was believed to have entered Sam's Lunch, 1226 H st. nw., shortly after midnight. When shot he was carrying a canvas moneybag and two fifths of whisky, police said.

Private Vincent Antonelli said two youths approached him near the Greyhound Terminal and told him they had observed a man inside the restaurant at the cash register.

The officer cruised the area in the commandeered cab. He called to the man to halt, and when the suspect started to run, he fired one shot, the officer said.

The victim was taken to Gallinger Hospital.

Firing of 2500 Probable at Gun Factory

No Final Decision Yet; Action Is Discussed With Union's Leaders

By Jerry Kluttz
Post Reporter

The firing of upward of 2500 employes at the Navy's big gun factory here by late summer was reported yesterday to be a distinct probability.

Navy officials, however, emphasized that no final decision had been made one way or the other on the projected layoff. The 2500 figure, it was made plain, is purely a guess at this point.

The probability of large-scale firing was discussed yesterday by Admiral F. G. Fahrion, gun factory commandant, with leaders of the metal trades union. After the unionists pressed the commandant for a possible layoff figure, Fahrion said it might reach as high as 25 per cent of the factory's 10,500 employes.

The admiral told the employe leaders that he would do everything possible to get new contracts that would keep the work at its present level. But he added that present contracts were being fulfilled and that fewer new commitments were being received. He said that steps would be taken immediately to set up layoff registers in the event the work load slumps as is now indicated.

In any event, the admiral told the employes, actual layoffs would not be made before late July or early August. Thirty-day notices, however, would go out about July 1.

The gun factory is the largest industrial establishment in the Nation's Capital. The canceling of construction of Navy's super-carrier by Defense Secretary Johnson has had a direct effect on work there. The gun factory makes the guns for all new Navy ships, and it had depended on construction for the new carrier to maintain its work load.

The Navy yesterday revealed that 8000 of its shipyard employes would be fired as of July 1. The general cutback in the department is expected to affect other Navy establishments in this area.

Court Orders Phone Out in Gaming Case

Holtzoff Gives Fay First Victory, Points Way in 212 Other Cases

By Benjamin Bradlee
Post Reporter

Removal of a telephone was authorized yesterday by District Court Judge Alexander Holtzoff on grounds it was used to violate gambling laws.

His ruling gave the Government its first victory in its efforts to curtail gambling by removing communications facilities.

Holtzoff refused to restrain the Chesapeake & Potomac Telephone Co. from removing the phone of Nola Andrews, 1223 12th st. nw., after hearing evidence it had been used by Atillio Acolotti, indicted gambler, in connection with a numbers lottery.

Holtzoff also set up the machinery to decide the 212 other cases in which United States Attorney George Morris Fay seeks to remove telephones allegedly used to violate gambling laws.

Judge Holtzoff's plan provides:

The telephone company will file affidavits showing the evidence it has that any given telephone is being used to violate the law on one day; two days later counsel for the subscriber involved will file answering affidavits; and on the third day a hearing will be held on the subscriber's motion for an injunction against the telephone company.

Rules Phone Was Used Illegally

In denying Miss Andrews' motion for an injunction, Judge Holtzoff said:

"The court feels that the defendant (the C. & P.) has established that the plaintiff's telephone has been used for illegal purposes in violation of District statutes and with the plaintiff's knowledge. Accordingly, the court finds that the defendant may lawfully and properly remove the telephone in question, and the motion for a preliminary injunction is denied."

Counsel for the telephone company, Edmund Jones, submitted three affidavits originally filed by

See RAID, Page 10, Column 5.

As Airlift Bows Out

Rusty Rails Bear First Train Into Berlin Through Tidy Land

Tenseness Reigns As Riders Await Possible Slip-Up

By Al Lewis
Post Reporter

Aboard First Allied Train En Route to Berlin, May 12 (Thursday).—Maybe this train will have a line or two in the history books. Anyway, being aboard since early Wednesday when it steamed out of Frankfurt station will be something not quickly forgotten.

Today we are scheduled to puff into the Berlin Charlottenburg station, after having traversed rusty rails over which no Allied train has run since last June.

Strangely, rather than a gay train, it was one of suspense, as newspaper and radio men speculated, as have the people in the States, whether some last-minute complication would blow all blockade-lifting arrangements out of the window.

As we rolled along, now and then we could see airlift planes droning back and forth from and to Berlin.

There are American, British, French, Swiss, Czech, Swedish, Norwegian and Danish correspondents on this train. But the irony of it is that 40 German newspapermen, to whom the story would have been more significant than anyone else, were banned from the train because the Reds will not allow German nationals to ride on Allied military trains.

Only armed people on the train were three MP's and the comman-

See LEWIS, Page 2, Col. 6.

Men of the Airlift Get Complimentary Railroad Excursion

By Mary Van Rensselaer Thayer
Post Reporter

Helmstedt, Germany, Thursday, May 12.—The train threaded through a beautiful countryside and valleys among the Hartz Mountain foothills. The fields were meticulously plowed in patchwork strips of varicolored grain and of vivid yellow rape seed blossoms.

Fat cows and herds of sheep browsed in pastures. Kerchiefed women flailed the henna soil in rows. Neat towns, each with its squat, steepled church, showed no destruction. For acres outside the land was criss-crossed by tiny individual garden plots each with its own tool shed. There was no physical indication of recent war.

Farmer Officer

On the train we talked with Lieut. Col. Glynn Shumake, a blue-eyed crew-cut blond, who when not in the Air Force, farms cotton both in Carrollton, Ga. and Columbus, Miss.; and with Tech./Sergt. George Pirik, of Philadelphia. They were invited as airlift representatives, and were members of the Sixtieth Troop Carrier Group from Wiesbaden.

The colonel, though in an administrative job, had made between 50 and 60 airlift flights. The sergeant "stopped counting after 50." The colonel, overseas 34 months, recalled the first airlift days when pilots, working 20

See THAYER, B-5, Column 1.

Israel Admitted To United Nations

New York, May 11 (AP).—Israel was admitted to the United Nations tonight as the 59th member. The Arab bloc walked out of the General Assembly in bitter protest.

The vote admitting Israel was 37 to 12. Nine countries abstained. None of the 58 members was absent.

Egypt, Syria, Iraq, Saudi Arabia, Yemen and Lebanon walked out promptly.

The United States, Russia, China and France voted to admit Israel. Britain abstained, along with Belgium, Brazil, Denmark, El Salvador, Greece, Siam, Sweden and Turkey.

Amid loud cheering Dr. Herbert V. Evatt of Australia, Assembly president, called Israeli Foreign Minister Moshe Sharett to the rostrum to be accepted as Israel's representative here.

Slaying Motive Puzzles

Roanoke Girl Buried as Police Press Case Against Choir Boy

Roanoke, Va., May 11 (Special).—Dana Marie Weaver, pretty 16-year-old blonde, was buried today in a white casket as police tried to "sew up" the murder charge lodged against a classmate, Lee Goode Scott, wrestler and choir boy.

Police refused to confirm or deny that Scott, also 16, hazily admitted encountering the girl Sunday at the Christ Episcopal Church. Her battered and choked body was found there Monday morning.

But one official did intimate the trail of suspicion which led to Eagle Scout Scott—a face scratch, bloodied clothes and a joking confession to schoolmates—was still "hot."

Scott paced his jail cell as hundreds of sympathetic citizens, including most of the Jefferson High student body, trailed the flower-laden hearse bearing Dana Marie's coffin to Evergreen Cemetery.

The Rev. William P. Watkins, pastor of the church, who officiated at the funeral, preached no sermon. He simply read the Methodist funeral rite and the 23d Psalm. The church, with a capacity of over 700, was filled.

Mrs. Murrell Weaver, the slain girl's mother, was garbed in black. She sobbed through the short service, leaning on her son Dick. The parents of Scott were not seen at the services.

Huge banks of flowers surrounded Dana Marie's grave in the sunlit cemetery. One large wreath, placed at the foot of the cross, was sent by members of Dana Marie's sub-deb club.

The Rev. Mr. Watkins said tonight he passed the cemetery just at dark tonight, and that it was still crowded with people.

Later, Detective Capt. Frank H. Webb admitted police were still baffled as to the murder motive. Rape has been ruled out by medical examination, which showed the girl died of strangulation, Coroner Charles M. Irvin stated.

As police continued grilling Scott while awaiting results of

See GIRL, Page 10, Column 2.

Munro Leaf To Speak at Book Night

LEAF

Tickets for the "Book and Author Night," to be held at Constitution Hall on the night of Tuesday, May 17, are now on sale.

The "Book and Author Night" is co-sponsored by the American Booksellers Association and The Washington Post.

Speakers at the event will be Arnold Toynbee, Esther Forbes, John Mason Brown, Quentin Reynolds and Munro Leaf.

Tickets are on sale at all book stores, book sections of department stores, and in the lobby of The Washington Post: Unreserved orchestra, $1.80, and balcony, $1.00; reserved box seats, $2.40, tax included.

Today's Index

	Pages		Pages
Amusements	14, 15	Federal Diary	B1
Classified	B10-13	Financial	16, 17
Columnists	12, 13	Obituaries	B2
Comics	B14, 15	Radio	B13
Crossword Puzzle	B12	Sports	20,21,22,23
District Line	B14	Weather	B13
Editorials, Cartoon	12	Women	B3-9

West Will Be Firm, Acheson Stresses

Joy Reigns Today

Lights Go On Throughout Berlin Again

By Stephen White

Berlin, May 12 (Thursday), (NYHT).—The blockade of Berlin, 10 months and 23 days old, died at one minute after midnight tonight, mourned by none.

At exactly that moment, the barriers across the highway leading from the American sector of Berlin to the British zone swung up to the sky and an Allied vehicle set out under a bright moon for the Russian check point, a mile away. There the Russians merely waved the cars forward, halting a few momentarily for perfunctory glances at their papers.

For the residents of Berlin the blessing of light was the token of the blockade's end. All winter Berliners had only four hours of current each day. At midnight current was available throughout Berlin at the flick of a switch.

So ends the strange travail of 2,250,000 men and women of west Berlin.

From it, the people of Berlin retain the satisfaction of a real triumph. They were expected to crumble in these long months—to turn, broken, to the Soviets for help. Instead, they grew in independence. Through the winter they turned deaf ears on Soviet proposals.

It was to this that Gen. Lucius D. Clay turned his attention yesterday.

"The people of Berlin," he said, "demonstrated a desire to preserve their political independence, which if it had been exhibited in 1933, might have prevented the rise of Hitler. If that is correct we can certainly record it as a major progress in Germany.

"I am equally sure," the American military governor continued, "that their willingness to sacrifice to preserve their political independence has found many followers throughout Germany. It may be an overstatement but it is quite possible that it has helped to develop a spirit in Germany that makes a dictatorship almost impossible to establish in the future."

Lord Mayor Ernst Reuter went on the air a few minutes after the blockade ended.

"We have been waiting for this day for months," he said exultantly. "We have suffered dismay and hardship; this is a festive and historic hour."

Secretary of State Acheson yesterday emphasized that a solution of the German problem must rest on Russia's willingness to recognize the "great progress" already made by the Western powers in establishing democracy there.

In a statement more pointed than any he has previously made on the approach to be taken by the United States, Britain and France at the May 23 conference of Big Four Foreign Ministers in Paris, he declared:

"Whether a solution can be reached in Paris depends, of course, upon the willingness of the Russians to make or consider proposals which will not retard in any way whatsoever the great progress which has been made by the Western powers in their effort to bring as much of Germany as possible into a condition where it can be a peaceful and constructive member of the community of free nations in Europe."

Acheson made his comment at his regular news conference, and then permitted it to be used for direct quotation. In effect, he told the Russians that the West will not back down on any major principles incorporated in the proposed government for western Germany.

He praised the accomplishments of the Berlin airlift pilots and crew members as a "superb performance," but added, "while we are delighted that their efforts have brought the end of the blockade we must not regard that fact alone as having solved the German problem.

"It has contributed toward our being in a position where perhaps, over a long period of time, we can move forward to a solution.

"The lifting of the blockade puts us again in the situation in which we were before the blockade was imposed. It was an arbitrary, and, in our view, an illegal measure."

Any German settlement, he said, must provide the German people with adequate guarantees of their civil rights.

Acheson commended the work of the west German delegates to the parliamentary council at Bonn, who last Sunday approved the draft of a constitution for western Germany.

This constitution is now before the military governors for approval, and must be ratified by the parliaments of the 11 west German states. Meanwhile, the Communist government in the Soviet zone of Germany has drafted a constitution for "all of Germany."

Acheson also praised the signing, on May 5, of a statute to establish a Council of Europe, which he termed "a welcome step forward toward the political integration of the free nations of Europe."

As Berlin Blockade Is Lifted . . .

Associated Press WIREPHOTO

LEADING THE WAY—Crowds cheer the first motor car to move westward over the Autobahn through Soviet-controlled territory from Berlin to the British zone. First vehicles were turned back half a mile down the road to get approved Russian permits

Associated Press WIREPHOTO

FIRST TRAIN—The station master gives the departure signal for the first U. S. military train leaving Frankfurt for Berlin. It began the flow of rail traffic into the former capital as the 11-month-old blockade restrictions were lifted at 12:01 this morning

Pact Serves To Aid Turkey, Truman Says

Ankara, Turkey, May 11 (U.P.).—President Truman has told Turkey that the Atlantic Pact serves to strengthen rather than weaken the security of such free nations as Turkey even though they are not included in the treaty, it was announced today.

Foreign Minister Necmeddin Sadak read to the National Assembly a recent exchange of messages between Mr. Truman and Turkish President Ismet Ionu. The exchange was handled by Sadak during his recent trip to Washington.

Mr. Truman's letter to the Turkish President said, in part:

"I am confident that Mr. Sadak leaves with the realization that the signing of the North Atlantic Treaty in no way diminishes the concern felt in the United States for the maintenance, independence, and integrity of Turkey and other free nations outside the Atlantic Area. But rather, by strengthening the collective security of the Atlantic Treaty countries, the creation of this pact serves to enhance Turkey's security as well.

"Through it, those principles first enunciated with respect to Greece and Turkey are further implemented with respect to other freedom-loving people of the community of nations."

With Reservations

Socialism's Thomas Backs Pact

By The Associated Press

Socialist Norman Thomas indorsed the North Atlantic Pact yesterday—with reservations.

Communist Eugene Dennis condemned it—without reservations.

Thomas, six times the Socialist Party's candidate for President, told the Senate Foreign Relations Committee that failure of this country to ratify the pact "might be a tremendous jolt to governments and parties in Europe on which the hope of democracy depends."

Later in his testimony, however, he said he "will not advise ratifying the pact" unless it: (1) denies membership in the antiaggression alliance to Franco Spain, (2) declares the intent is to reduce and not increase the spending for arms, (3) makes clear that no aid will be extended France or the Netherlands in their "wretched colonial wars," and (4) appeals for international arms controls.

Senator Vandenberg of Michigan, top Republican on the committee, asked if those proposals had to be adopted in "categorical form." No, Thomas said, the intention could be shown in several ways, such as in the committee's report on the treaty.

Dennis, general secretary of the Communist Party in the United States, characterized the 12-nation treaty as "aggressive" and said the United States "cannot even pretend to good faith" in forthcoming negotiations with the Soviet Union if the Senate ratifies it.

Dennis couldn't make it to the hearing in person. He is on trial with 10 other Communists in New York on charges of conspiring to advocate forcible overthrow of the Government. His statement was put in the committee record, however.

Atlantic Pact Approved by Paris Cabinet

Paris, May 11 (NYHT.). — The French Cabinet today formally approved the Atlantic Pact and the statute for the Council of Europe but withheld final approval of western Germany's constitution pending settlement of French reservations on four points.

Cabinet approval of the Atlantic Pact indicated the National Assembly, whose Easter recess ends May 17, would have the Western defense agreement to consider as a priority item.

Western power talks prior to the Big Four meeting here May 23 are to begin after Dr. Philip C. Jessup, United States Ambassador-at-large, and Charles H. Bohlen, State Department councillor, arrive Friday morning.

Military Chiefs Meet Today on Constitution

Frankfurt, May 11 (AP).—The three Western military governors will meet Thursday to consider the new west German constitution.

The governors must approve the document before it can be submitted to the 11 state Legislatures for ratification.

The French object to parts of the constitution that set up the provisional executive committee of 18 and cut off the Berlin zones from representation in the two legislative houses.

Provision for the federal government to requisition police forces also is inacceptable to France, as is the right of the federal government to assume certain functions originally belonging to the eleven states.

London Pact Approval Is Predicted Today

London, May 11 (U.P.).—Leaders of of the major political parties predicted tonight that Parliament will approve the Atlantic Pact Thursday by the largest majority given any foreign issue since the war.

LEWIS—*From Page 1*

Historic Train Goes to Berlin

der of the American section of the train. The MP's were Sergt. Allen Bowers, 24, 223 S. Smallwood st., Cumberland Md.; Sergt. Joseph Brown, 26, 114 Maffett st., Elkton, Md., and Cpl. Henry Wohlert, 22, Iselin, N. Y. Train commander was Lieut. Arthur E. Poland, 37, Covington, Ky.

Oldest man aboard, riding in his special car, was Sir Robert Ingilis, 68, Peeblesshire, Scotland, chief of transport for combined American and British zones. Ingilis worked out the arrangements on transportation, highways, ports, waterways and railways with his Russian counterpart, Maj. Gen. Kashnin. He said that there are 16 trains loaded and ready, 4 of which contain fresh potatoes, without which the German people are not happy.

Youngest aboard the train is Pvt. Jaroslaw Sawedczuk, 19, who as a boy of 12 saw his father killed and was seized by Germans for slave labor. Rescued by the U. S. Army he was sent to America as a DP, enlisted in the Army, and is aboard as interpreter because he speaks five languages, including Russian.

Labor, Tories Claim Gains

London, May 11 (AP).—Both Laborites and Conservatives claimed gains tonight in current elections for control of Britain's local governments.

Seats on 1427 governing councils in both rural and urban areas are at stake in the week-long balloting.

Morgan Phillips, secretary of the party, said tonight Laborites have made a net gain of 64 seats in the present elections. It won 194 seats and lost 130, he said.

Blockade Is Ended After 327 Days, but Airlift Continues

BLOCKADE—*From P. 1*

trucks had permission from the anti-Communist elected government of west Berlin.

Sped by the cheers of hundreds of German spectators, a British military train pulled into the Soviet zone at Helmstedt toward Berlin at 1:26 a. m. (7:26 p. m. Eastern Daylight Time, Wednesday).

Russians Check Papers

It was pulled by a Soviet zone locomotive as the result of a British-American agreement to last-minute Soviet demands.

The first test of the actual lifting of the blockade was at Marienborn, where it had to pass a Soviet check of its papers.

It took only 29 minutes to reach the checkpoint and get the Soviet okay. The train consisted of 12 coaches and carried mostly newspapermen and officials.

The first automobile reaching Berlin was driven by a newspaperman who said "nothing happened all the way. We came right through."

Other cars followed in quick succession. They had left Helmstedt, 100 miles west on the British-Soviet zonal border, six minutes after the agreed time to lift the blockade.

In Berlin promptly at a minute past midnight (6:01 p. m., Eastern Daylight Time Wednesday), about 75 automobiles began the race down the highway from that city to the west.

Five minutes later the first cars moved out of Helmstedt toward Berlin and Soviet checkpoints. They reached Berlin one hour and 40 minutes later, ending the highway blockade.

The drivers said they came across the Elbe River bridge just east of Helmstedt without trouble. The Russians closed the bridge "for repairs" just before they clamped on the blockade.

The German state railways said the Russians had agreed to let 17 trains through to Berlin in the first 24 hours.

Socialist Wary

One was a German passenger train, but a Social Democratic Party spokesman exhibited skepticism about riding on it.

"We do not consider the trip through the Russian zone too safe for Socialists," he said.

There was one discordant note. The Soviet-licensed German News Agency in Berlin published a list of restrictions on goods moving from Berlin to the west. It said such shipments must carry a license from the Soviet military administration and the Eastern Zone Economic Administration.

This was one of the clashes that led to the Soviet blockade.

The question was whether the Russians would insist.

"We will just have to wait and see whether the Russians will try to enforce the regulation," said an American official. "We certainly shall not recognize it."

Similarly the significance concerning the Soviet demand that the Western Powers use Soviet locomotives to pull trains through the eastern zone had to wait on developments.

It was understood that Gen. Lucius D. Clay and Sir Brian Robertson, American and British military governors, had given orders to accede.

Sir Robert Inglis, British-American transport chief, said at Helmstedt that the Russians made the demand at the last minute but the first train at least "will go to Berlin."

He suggested the demand might not represent high level Soviet policy and "everything should come out in the wash" later today.

Here it was pointed out various Berlin-bound trains used Soviet zone locomatives—before the blockade — until the Russians claimed they were short of locomotives.

Exactly at midnight the first German truck passed the British checkpoint at Luebeck, near the Baltic. Four minutes later the first German truck from the Russian side arrived at the British barrier.

German police said the first two trucks to enter the Soviet zone at Luebeck were carrying gifts from the Vatican to Berlin and were turned back a short distance inside the zone by the Russians because their papers were "not sufficient."

One driver said the Russians told him he would need a special permit to take in gifts.

At Bergen, another crossing point in the British zone, German police reported Soviet guards burned the barricade. Trenches across the roads at other points were filled in by Soviet soldiers.

D. C. Area Bases Gave 574 Men to Airlift

Air installations in the Washington area have supplied 574 men to the Berlin airlift.

Bolling Air Force Base supplied 474 men, 5 per cent of them pilots and the rest maintenance men. One hundred have already returned to this country after six months' duty in Germany.

Andrews Air Force Base supplied 100 men, according to Col. S. D. Grubbs, commandant, Headquarters Command, USAF.

FREE! FREE!

OUR SENSATIONAL 1949 VACATION

CAMERA CATALOG

With interesting articles, many charts and tables. A complete list of modern cameras, movie cameras, photo equipment and supplies.

FILL OUT COUPON FOR RESERVATION OF YOUR FREE VACATION CATALOG.
NAME .....
ADDRESS .....
PHONE .....
I use a camera type ..... F.

● Visit our complete photographic department store.
● Ask about our credit plan (6 to 18 months).
● 1 Year Guarantee ● Trade-ins ● Many Bargains

Brenner
933 Penna. Ave. N.W.
RE. 2434 Parking Free

Fashioncraft PLAID SUITS For Summer 39.75

Fashioncraft GABARDINE SUITS 57.50

Charge Accounts Invited

Open Tonight 'till 8:30

S. W. Rice
America's Famous Clothier
1423 Penn. Ave. N.W.
Above Child's Restaurant
STerling 6253

The NEW Location of Ciro's Famous Village Restaurant Since 1922
1705-7 De Sales St. N.W.
LUNCHEON, DINNER, SUPPER
MIXED DRINKS
New Cocktail Lounge
The Ideal Meeting Place
Music by Muzak
Specializing in Italian Dinners
ME. 1434

EXCESSIVE DRINKING
Conquered by the Modern Conditioned Reflex Method
Institutional treatment for only several days is required to eliminate the craving and desire and also to create an aversion to alcohol in all its forms.
Controlled, operated and Supervised by Licensed Physicians. Write or Call for Free Booklet.
GREENHILL INSTITUTE
Phone Day or Night, CO. 4734
3145 16th St. N.W., Zone 10

SCREEN NEEDS
Everything to build screens!
RUCKER LUMBER
1320 Wilson Blvd., Arl. CH. 0660

WHY NOT?
IT COSTS NO MORE TO PARK AT THE
CAPITAL GARAGE
NEW YORK AVE., between 13th and 14th
"Every Auto Service"

DUPONT PLAZA HOTEL
1500 NEW HAMPSHIRE AVENUE
Open For Inspection
Unfurnished Apartments Now Available For Rent—Occupancy May 15th
Dupont Plaza Hotel, the newest and finest in Washington apartments, is now being constructed to meet the demand for permanent layouts, conveniences and luxuries. You'll enjoy living here!
Call HUdson 6000 For Information

FLY WITH THE LEADER—GO BY CLIPPER*
Visit gay, colorful
Mexico and Guatemala
● Only $243.10 Round Trip (plus tax) to Mexico City via Houston.
● Only $290.60 Round Trip (plus tax) to Guatemala City via New Orleans.
Round-trip fares include connecting airline from Washington.
Call your Travel Agent or—REpublic 5700
Ticket Office: 1109 Connecticut Avenue
PAN AMERICAN WORLD AIRWAYS
*Trade Mark, Pan American Airways, Inc.
GO BY CLIPPER

Alan Neil, Inc.
Be Cool as a Summer Breeze
Be cool, calm, comfortable the Alan Neil Way. Whether it be for casual afternoons or a summer evening that calls for a tuxedo . . . you'll feel smartly dressed in the "Alan Neil Look." Stop in today and choose your complete summer wardrobe.

Northcool sport jackets	$25.00
Blue Flannel sport jackets	30.00
Northcool tropical suits	35.00
Linen suits	29.75
Rayon Cord suits	24.50
Northcool tuxedo jackets	27.50
Northcool tuxedo trousers	12.50
Summer slacks	from 9.50
Fine all-wool tropical suits by Witty Bros.	75.00 to 85.00

No Charge for Alterations
alan neil
Gentlemen's Apparel
909 15TH ST., N. W.
Between Eye and K

NOW is the time to Get STURDIFOLD CANVAS AWNINGS
ALL SUMMER
10 MINUTES TO TAKE DOWN
STORED UNTIL NEXT SPRING
Quality canvas. Neat good looks. Precise, stay-put fit.
Extra-easy to raise, lower, adjust.
Patented FOLDING FEATURE is a big advantage. Sturdifolds simply fold and roll—frame and all—for quick, handy storage.
Store in only one-tenth the space ordinary awnings take.
Estimates without obligation.
Washington Shade & Awning Company
2021 SEVENTEENTH ST. N.W. DU. 6600
QUALITY PRODUCTS AT PRICES YOU CAN AFFORD

THE MODE . . . Important Men's Corner
How to be a COOL customer . . .
who is WARMLY admired this summer!

Cool, 10-ounce
Richard Prince Tropicals
Richard Prince celebrates its 33rd successful season as an outstanding suit buy with a huge assortment of cool worsted tropicals. See the new motifs in houndstooth checks, sharkskins, rich solid tones (including navy blue) and very subtle Glen plaids.
$48
Regulars, shorts, longs, stouts, short stouts, and extra longs
THE Mode
F Street at Eleventh — Hours 9 to 6
3331 Conn. Ave. — Hours 10 to 9
CHARGE IT: 30-Day or Tri-Pay Plan

Franco Spain Case Deferred by U. N.

BULLETIN

New York (Thursday), May 12 (AP).—The United Nations Assembly adjourned early today without discussing the Franco Spain case after several delegates objected to the Assembly's heavy work program.

Dr. Herbert V. Evatt of Australia, Assembly president, said he would announce the Assembly program for Thursday later this morning.

The Assembly originally was scheduled to have three meetings today. The first item on the work sheet so far is the case of Franco Spain, but the protests of delegates against conflicting meetings with the political committee may cause the U. N. to shift the schedule.

By Murrey Marder
Post Reporter

Secretary of State Dean Acheson declared yesterday that Franco Spain is still a dictatorship which denies its citizens the fundamental human rights.

Until there is some move to liberalize its bans on such basic rights as the writ of habeas corpus, trial by jury, freedom of religion and political and trade union association, he said, Spain cannot take its place in the family of European nations.

In the face of strong senatorial criticism of the American decision to abstain from voting in the United Nations on restoration of full diplomatic relations with Spain, Acheson said the question of returning ambassadors to Spain is not important in itself.

But, he said, it has become a "symbol," and "if it becomes a symbol of the fact that after all we don't care much about these rights, then it is a bad symbol."

The fundamental thing, he said at his news conference in which he permitted direct quotation of his extemporaneous remarks, "is that American policy is to try to bring Spain back into the family of Western Europe.

"This is a family matter. You have to convince the Spaniards that they must take some steps toward that end, and you have to convince the Europeans that they have to take some steps. So that it isn't fundamentally a matter which can be brought about by American action . . ."

Last Saturday, the United States and 15 other nations abstained from voting on a resolution in the U. N. Political Committee, passed by a vote of 23 to 16, to lift the 1946 U. N. ban calling on member nations to withdraw their ambassadors from Spain. The United States is now represented in Madrid by a charge d'affaires.

When the resolution comes up for action in the U. N. General Assembly, probably today, the United States again with abstain from voting, declared Acheson.

He declined to forecast whether the United States will send an ambassador to Spain if the resolution is finally approved, which is likely.

The controversy over Spain has gathered great momentum within the past two days. On Tuesday, Senator Tom Connally (D., Tex.) Chairman of the Senate Foreign Relations Committee broke with the Administration by calling for the return of an ambassador to Spain, saying he never favored the diplomatic ban.

Senator Arthur H. Vandenberg (R., Mich.), ranking Republican spokesman of this Nation's bipartisan foreign policy, yesterday joined Connally in urging the move to clear the way for reassigning an ambassador. Later, Senator Robert A. Taft (R., O.) said in a statement that "certainly the State Department should rectify at once its glaring inconsistency and shake loose from the Communist-front philosophy which seems to have guided its Spanish policy up to this time."

Vandenberg said he also had opposed the original ban, and both he and Connally emphasized that their view does not signify approval of the Franco government, but that they feel the ban does more harm than good, and is illogical because we maintain ambassadors in Russia and its satillite countries.

A representative of the Hispano-American Bank of Madrid arrived here early this week to discuss the loan with the Export-Import Bank, and the Americans for Democratic Action charged yesterday that the man, Francisco Moreno, met secretly with 20 Senators Tuesday on Capitol Hill.

In a telegram to Acheson, the ADA declared that the meeting was "for the purpose of working out a large United States loan to Franco for the purchase of cotton in the United States."

Describing Moreno as "a close friend of Franco," the ADA said, "The fact that the intensified drive in Congress for full diplomatic recognition of Spain followed this conference by a matter of hours cannot be ignored."

Acheson agreed that the resolution had not produced its desired effect to "lead to certain reforms on the part of Franco." Questioned as to why we then permitted ambassadors to remain in Communist-dominated countries, he said we did not know as much about those countries then as we do now.

Asked if our position now has not become inconsistent, he noted he had said that withholding ambassadors proved ineffective.

He said that "the policy of the American Government is one which I am quite sure is calculated to please neither group of extremists in the United States—either those who say that we must immediately embrace Franco, or those who say that we must cast him into the outermost darkness."

Asked if our policy is related o our desire to sell Spain wheat and cotton, Secretary Acheson said it is not, for all during the war we had purchase agreements with Spain.

Senator Owen Brewster (R., Me.) told a reporter yesterday that if we resume full diplomatic relations with Spain, that nation would be in the market for 300,000 bales of American cotton and 30,000 bushels of wheat, to help reduce United States' crop surpluses.

Acheson's statements yesterday contrasted with a comment last week, when he said the United States has no political objections to letting Spain obtain a loan from the Export-Import Bank, but he said Spain's economic position now makes her a bad credit risk.

While this seemed to draw a distinction between economic and political relationships, yesterday Acheson said there cannot be an "intimate working partnership with such a regime in the economic field . . ." This left bank officials wondering if a loan now would be viewed in the latter relationship, if it should be financially permissible.

Chubby's His Hero . . .

Associated Press WIREPHOTO

MAULED BY DOG—Jackie Strickler, 4, of Gillespie, Pa., feels better as he thinks of his dog Chubby, his rescuer when Jackie was attacked by a large dog. Chubby fought the attacker until family members arrived. Jackie, who suffered a mutilated ear and a paralyzed facial nerve, was in fair condition yesterday

Austin Raps Malik on Indonesia

New York, May 11 (AP).—Warren R. Austin, chief United States delegate, angrily charged tonight Soviet Russia wants a Communist minority, taking orders from Moscow, to dominate Indonesia.

Austin shouted his charge in the United Nations General Assembly in reply to a Soviet attack on United States policies concerning Indonesia. Jakob A. Malik, Soviet deputy foreign minister, told the Assembly the United States had stifled the Indonesian question in the U.N.

The Assembly was debating a proposal by the Special Political Committee to postpone debate on Indonesia until the fall assembly in view of an agreement between the Dutch and Indonesian Republic leaders in Batavia. It finally voted 43 to 6 (Soviet bloc) to postpone debate until fall.

Malik said the Batavia agreement for return of the Indonesian Republic to Jogjakarta and for a peace conference in The Hague was a maneuver in bad faith by The Netherlands government.

Austin was recognized next. He said he had not intended to speak but was forced to do so by the insinuations and charges made by the Soviet government against the United States.

Austin said the United States has supported the Indonesian people in their attempts to obtain independence.

Siamese Switch Name of Nation Back to Thailand

Bangkok, May 11 (U.P.).—Premier Phibun Songgram today issued a proclamation changing the country's name from Siam to Thailand.

The name was changed to Thailand before the last war but recognition of this name by world powers was withdrawn after the country joined Japan in declaring war on Britain and the United States.

Songgram was the wartime puppet dictator under the Japanese. He seized control of the postwar government in November, 1947.

A royal proclamation today declared the "state of emergency" was ended.

Reds Reported Opening Drive For Hankow

(From Press Dispatches)

Crack Chinese Communist troops from Manchuria were reported Wednesday to have opened an offensive against Hankow.

Reliable reports to Canton said the troops had driven to Hwangpei, 22 miles north of that big government base in central China.

Gen. Pai Chung-hsi, defender of Hankow, was in Canton, reportedly asking more air support.

In Shanghai, a military spokesman disclosed that Communist forces northwest of Shanghai have penetrated to within 22 miles of the city.

The Shanghai garrison reported it had lost contact with Kashan, 50 miles southwest of Shanghai. This often is the way of saying a city has been lost.

The Chinese government news agency said the Nationalists had beaten off Communist efforts to move on Tsingtao, base for the United States western Pacific Fleet.

A squadron of Royal Air Force Spitfires and five other British planes took off yesterday from Singapore to reinforce the British crown colony of Hongkong.

The Spitfires, two Mosquitos, two Dakotas (C-47s) and a Sunderland flying boat are flying to Hongkong.

A British source at Shanghai said no report has been received recently from the sloop Amethyst trapped by Red shore guns on the Yangtze between Shanghai and Nanking.

China Asks U. S. to Back Pacific Defense Alliance

Chinese Ambassador Wellington Koo yesterday asked the United States to sponsor a Pacific defense alliance similar to the North Atlantic Treaty.

Nationalist China, said Koo, seeks an anti-Communist arrangement "something along the line" of the Atlantic pact, "to indicate that the problems the freedom-loving nations are facing are one and the same" both in Asia and Europe.

Commons Told

End of Arab Arms Ban Is Bevin's Hope

London, May 11 (AP).—Foreign Secretary Ernest Bevin said in the Commons today that Britain is anxious to lift the United Nations arms embargo on the Middle East "as soon as peace and tranquillity are reasonably well established."

Asked by a Labor MP if he did not think it would be more humane to provide food and medical supplies to Arab refugees instead of arms to Arab states, Bevin replied:

"I think that this is the country that has helped the refugees most, and it would be very much better if the country which drove them out had not done it."

Bevin also told the Commons he was "very sorry" Britain was obliged to withdraw its ambassador from Madrid two years ago.

"Taking the ambassador away was a decision which I thought did not serve the interests of our country when it was taken," he said. "But we desire to observe the rules and were a party to the United Nations when the decision was taken" (by the U.N.).

Philip Piratin, Communist member, asked why Britain abstained in the U. N. political committee vote recently on possible restoration of ambassadors to Madrid.

Burmese Alert as China Reds Attack 90 Miles From Border

Rangoon, Burma, May 11 (AP).—Five hundred Chinese Communists were reported today to have attacked Maingdaw in southwest Yunnan Province, 90 miles from the border of Burma.

Government troops in the border area were alerted, and security measures increased, in fear of a possible drive into Burma.

An army spokesman said government forces again were in possession of Yamethin, 300 miles north of Rangoon. The town fell to Karen rebels several weeks ago.

(The government of India announced in New Delhi Wednesday that the Ambasasdors of Britain, India, Pakistan and Ceylon in Rangoon had been assigned by their governments to work out measures to assist the Burma government.)

FLY AIR COACH
CALIFORNIA
EXCURSION RATE 77 + TAX
ALSO NIGHTLY FLIGHTS
ASSOCIATED AIRLINES
1429 I St. NW · ST. 2277

THE FORD VOICE OF EXPERIENCE
"Parkway Pete" SAYS.

A Proud Record—31 Years of Fair Dealing
Parkway SALES SERVICE
3040 M ST. N.W. • MI. 0181

The Post regrets that the wrong illustration appeared yesterday. The correct one appears below.

Mynette
HALF SIZE DRESS

$10.95

To market . . . to market . . . or any place else—in a cool cotton that takes a deep dive at the neckline. Fine tuck panels point up the simplicity of Sanforized combed madras in pin-striped blue, rose, green, lilac or grey.

SIZES 16½ to 24½.

STOUT Slender SHOP
We Slenderize the Larger Woman
506 11th St. N.W. RE. 9732
Next to Perpetual Building Assn.

Hand-Rubbed Bleached Mahogany—Another Peerless Exclusive

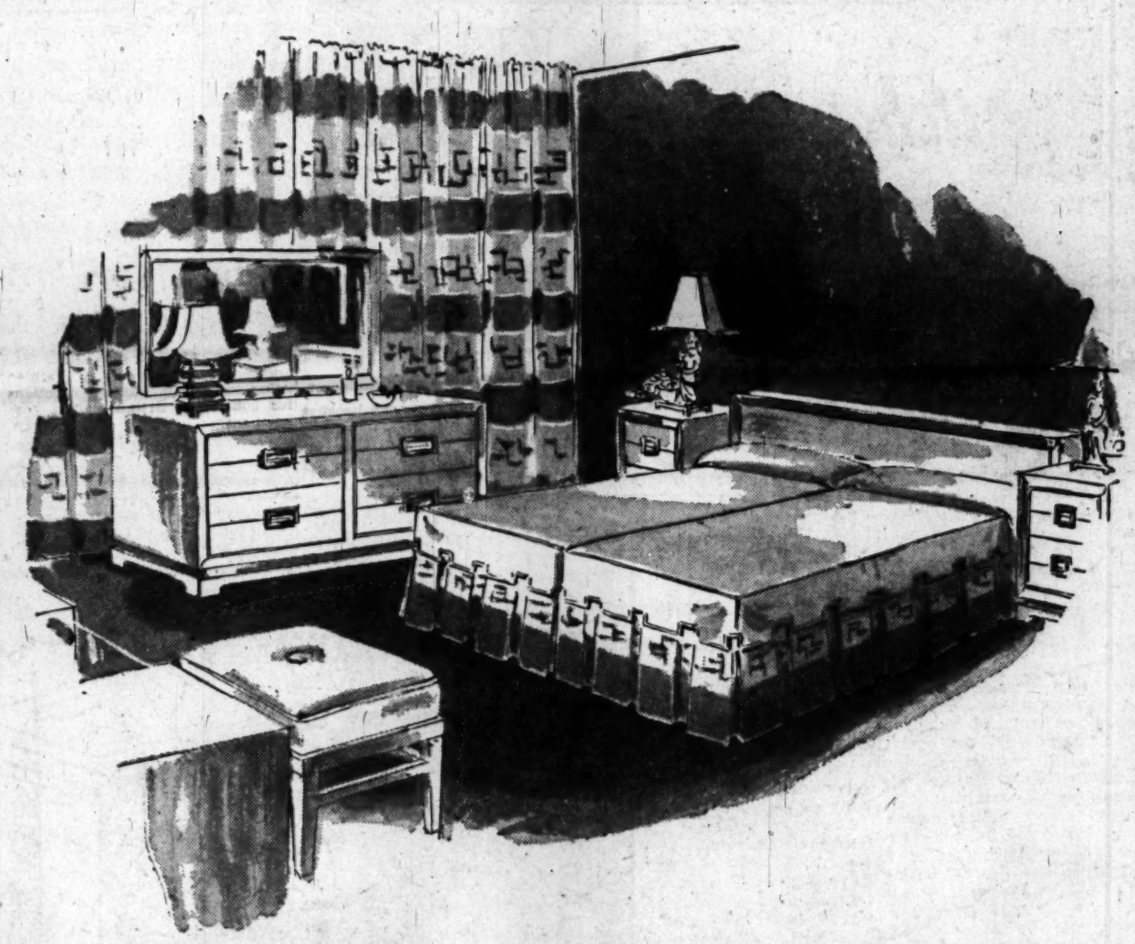

open stock modern bedroom

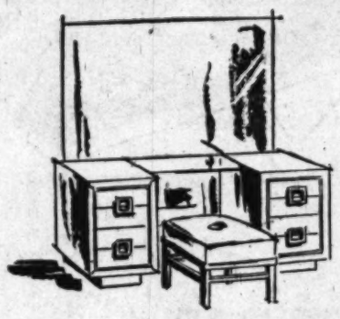

PEERLESS MODERN CENTER, U. S. A., presents an exclusive CUSTOM-BUILT correlated OPEN STOCK grouping for the modern bedroom—in the sparkling rich new hand-rubbed mahogany . . . Something new in STYLE . . . something new in COLOR . . . in functional furniture that can be assembled or reassembled to decorate your room as you want it. If you're looking for something really fine, you'll appreciate the economy of PEERLESS QUALITY. Select as few or as many pieces as you wish. Charge accounts invited. STORE OPEN THURSDAY NIGHT UNTIL 9 P.M.

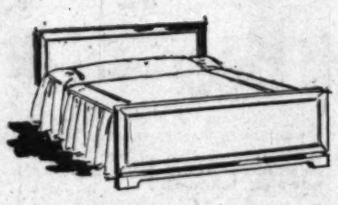

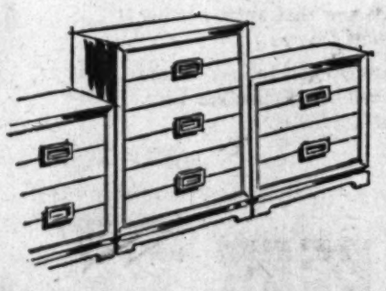

60" Double dresser base	$145.00
Six-drawer chest	115.00
Vanity and mirror	155.00
Four-drawer chest	89.50
Vanity bench	31.50
Studio twin bed with frames	125.00
Double or twin size bed	79.50
Night table	45.00

Peerless
MODERN HOUSE
819 Seventh Street NW

America's Largest "Exclusively Modern" Furniture Store

RALEIGH HABERDASHER

This coat is almost

never in the closet!

Always in season—always in style

*Season Skipper**

two complete coats in one

Here's the coat classic that's always in season, always in fashion. It's all-wool patented lining buttons in or out, sleeves and all, to meet each change in the weather. You'll find the same expert tailoring, the same fine 100% virgin wool fabrics that go into the famous Season Skipper* men's coats. Featured in water-repellent gabardine in skipper, Kelly, beige, natural, red, pearl grey; sizes 8 to 18.

$75

Out comes the lining, sleeves and all—
*Reg. U. S. Patent

Raleigh
HABERDASHER
1310 F St. NA. 9540

FEEL BETTER
After first treatment or no fee.

Relief from pains and aches due to weak heart, asthma, rheumatism, arthritis, nervousness, piles, colds, flu or other ailments. Also relief from aching, swollen feet. Men and women, young and old can benefit. Lady Naturopath, 20 years' experience, SH. 2685.

U. N. Delegate Held Red Spy Organizer

By Marshall Andrews
Post Reporter

Yugoslavia's permanent delegate to the United Nations is building up a secret police force for Russia in the United States, a former Yugoslav official charged yesterday.

Bogdan Raditsa, Yugoslavian information officer in Washington from 1940 to 1942, told the Immigration subcommittee of the Senate Judiciary Committee this work was being done by Dr. Joze Vilfan. Raditsa added that Vilfan, along with most of Marshal Tito's representatives in the United States, deserted Tito upon his break with Moscow and now serves as a Soviet agent rather than representing Yugoslavian interests.

Raditsa later described Vilfan as "the top man for espionage in this country." He is, said Raditsa, at the head of "all Yugoslavs engaged in that work."

At Lake Success, N. Y., Dr. Vilfan called Raditsa's statement "absurd" and "ridiculous," the Associated Press reported.

"I know this Raditsa," he told newsmen. "I am surprised that a committee of the United States seems to give importance to a person who is so unimportant as Mr. Raditsa."

The witness described Sava N. Kosanovic, now Yugoslav Ambassador to the United States, as a Communist "puppet." Under questioning, Raditsa said Kosanovic was "closely allied" with Communists in this country before the war. After becoming Ambassador, he said, Kosanovic "continued to visit Communist and front organizations."

The subcommittee is considering a bill to enable United States diplomatic representatives abroad to prevent known or suspected subversive agents from entering this country as foreign diplomats.

Much mystery surrounded a witness who is to be heard in executive session in the very near future. Members of the subcommittee staff refused to identify this witness, explaining he was so "hot" mention of his name would endanger his life. They did, however, drop a hint that he was attached to United Nations headquarters and indicated that his testimony would be of great importance in unveiling names and methods of subversive agents.

After describing his mission to the United States as information officer for the Royal Yugoslavian Government until 1944, when he returned home to join Tito, Raditsa said he broke with the Communists in 1946 and came back here. He said he served as a reporter during United Nations sessions at Lake Success and Flushing Meadows.

Making Speeches, He Says

"I noticed," he said, "that all the Yugoslavian delegates were present the first day. Alway after that they took no part in the business of the U. N. Instead, they are going around the country making speeches to Yugoslav organizations."

Asked by Chairman McCarran (D., Nev.) if this meant they were using their status as U. N. delegates as a cloak for Communist propaganda, Raditsa said that was exactly what he meant. In reply to another question, the witness said it was his experience that people chosen as delegates were "always Communists experienced in sabotage and propaganda."

The witness said he was in Belgrade when the first Russian officers and politicians entered in 1945 and was "tremendously impressed" by their statements that war with the United States was inevitable and the United States must be "crushed and destroyed."

"I was all the more impressed," he explained, "because I had just come from America, where everyone thought very highly of Russia and nobody dreamed of a war with the Soviet Union."

Often Checked in Speech

A burly man with a large balding head and an anxious manner, Raditsa spoke with a rich accent and so rapidly that McCarran occasionally asked him to slow down for the benefit of reporters. When asked questions, he often launched into sideline explanations that kept the stenotyper at his elbow in a frenzy of impromptu interpretation.

The "main mission" of Yugoslav diplomats in foreign countries, Raditsa declared, "is not to develop diplomatic relations but to work for the Soviet Union and its plans in the United States or wherever they are, and the world revolution must be prepared and propagated."

"Communist diplomacy," he declared, "is nothing but a legalized and subversive network spread all over the free world . . . To be a spy in a Soviet state . . . is not derogatory, but the greatest sign of confidence and trust which can be awarded by the 'people's democracy' to their best servants."

He quoted Edward Kardelj, present Yugoslav foreign minister, as writing in a text for indoctrination of Yugoslav diplomats that "international law does not exist in relation with the external world." And that "for us international law must be only a front through which we must work and fight for the victory of the world revolution everywhere."

Communists sent to the United States in 1946, he said, were instructed that their mission would be to:

1. Incite discontent and uneasiness to make the ground fertile for communism and to limit the power of capitalist countries to compete with Russia in world markets.

2. Weaken capitalism through strikes, "revolutionary impetus" of labor unions and demand high wages so capitalism cannot compete with Russia.

3. Obstruct "reactionary" governments in their anti-Communist policy, incite nationalism and hatred for colonial empires, and "particularly develop in the United States" the impression that depression must be inevitable.

4. Try to induce Americans and Canadians of Slavic descent to return to their countries of origin, "bringing with them capital and machinery."

William H. Smyth, a New York civil engineer, told the committee the Yugoslav American Home in New York City "appears to be without doubt" the center of Yugoslav Communist activity in this country. He said the president of the home was Harry Justiz, New York lawyer, charged with contempt of Congress for refusing to tell a committee if he was a Communist.

Numbers of veteran, labor, actors' and other clubs meet at the home, Smyth said. Although they call themselves clubs, he added, "it is hard to believe they are not Communist cells."

Smyth contended that "one great loophole" lay in the practice of admitting seamen for 29 days under international permits. These men, he said, arrange through their Communist contacts for Social Security cards and then remain without passports or immigration clearance to work for the party.

Former Tito Aide Testifies

Associated Press WIREPHOTO
BOGDAN RADITSA
. . . accuses Red diplomats

2 U. S. Airmen Relive End Of '19 Flight

London, May 11 (AP).—The first trans-Atlantic flight was relived today by two American airmen at the end of an aerial jaunt retracing their 1919 route.

"This modern way of doing things is not awfully comfortable, but it gets you there faster and on schedule," said Rear Admiral Albert Cushing Read, USN, retired.

Admiral Read and Aviation Chief Machinist's Mate Eugene S. Rhoades, USN, retired, landed at London aboard the Navy's "Truculent Turtle" after a flight from Lisbon, Portugal. The "Turtle" uew to Lisbon from New York last Monday.

Read was the pilot and Rhoades his mechanic on the original flight of the NC-4, the Navy seaplane that made the first Atlantic crossing in May, 1919.

Comdr. Thomas D. Davies of Chevy Chase, Md., was the pilot of the "Turtle".

Coplon Trial Told Jealous Mrs. Gubitchev Tipped Off FBI

By Bill Brinkley
Post Reporter

The defense yesterday attempted to establish that Mrs. Valentin Gubitchev, in a fit of jealousy, gave the FBI the tip that led to her husband's and Government girl Judith Coplon's arrest on charges of spying for Russia.

This relentlessly pressed effort returned the trial to the major defense contention that Miss Coplon, on her trysts with the Russian UN employe in New York, was seeing him not as a spy but as a sweetheart.

The witticisms with which Defense Attorney Archibald Palmer has bombarded the court flared back in two directions yesterday from Judge Albert L. Reeves. The patient-mannered jurist interrupted the trial to warn sternly an audience which had been kept in laughter by Palmer's remarks:

"This is not a vaudeville show and if you want that you'll have to go to another place."

At the same time he told Palmer sharply, "If I were in your place I would try my case right."

Thrice, as the result of prosecution objections sustained by Judge Reeves, Palmer phrased his big question to Agent Wilson, who had conducted surveillance of Miss Coplon and Gubitchev in New York and who was on the stand for the third day.

"Did you find out whether or not Mrs. Gubitchev was the one who gave the tip to the FBI about her husband and this girl?"

Prosecutor John M. Kelley, Jr., objected because of the assumption that there was a tip. Palmer finally got his question in the record only as:

"Do you know how the FBI got knowledge of the fact that Gubitchev was meeting Miss Coplon?"

Wilson said he didn't.

Later, when Wilson related how Miss Coplon, at that time a Department of Justice political analyst, and Gubitchev came "face to face" at 185th st and Broadway on the fateful March 4 in New York, Palmer asked:

"Did they kiss?"

"No," said Wilson.

"Did they hug each other?"

"No," said Wilson.

At the resumption of the trial in the morning Judge Reeves denied a defense motion to dismiss the espionage charge for lack of evidence.

Later, after a ruling against him, Palmer remarked:

"There's no sense of a lawyer arguing with a judge, because it gives a bad impression to the jury."

"It should," Judge Reeves said curtly. Later in the day, though, the unquenchable Palmer was remarking: "Your honor, you've got a twinkle in your eye." And as a large mounted picture of the New York surveillance area came down from the easel where Palmer was showing it to the jury, the defense attorney said:

"It was almost like the fall of Pompeii." "Pompeii didn't fall," Judge Reeves said softly.

New Coffee
MAKES EARLY MORNING ANGELS

● "No more grousing for me mornings! Chase & Sanborn's delicious new coffee changed me from a breakfast grouch to an early morning angel," says Mr. James Macri of Baltimore, Md.

You have *Selecciones* to thank, Mr. M.! That means the flavor coffees are hand-selected 1-2-*three* times. See if it isn't the finest coffee you've ever tasted. Try some today.

The NEW Chase & Sanborn

GOOD WILL OFFER

Trust Silver Dust
Another fine Lever Product

CAKES ROLLS PIES BREAD COOKIES

Kitchen Craft Flour

WORKS WONDERS WITH ANY RECIPE!

For your favorite cakes...for all your home baking

Guaranteed better baking results or your money back

At your Safeway Store

Only American offers two nonstop DC-6 Flagships to CHICAGO

2 hours, 40 minutes

THE ADVANCE MERCURY
Leave 3:30 p.m. DST

THE AMERICAN STATESMAN
Leave 5:30 p.m. DST

AMERICAN AIRLINES INC.

74 YEARS of Finer

RUG CLEANING

Have Your Rugs Shampooed With Gentle Ivory Soap and Soft-as-Rain Water!

Put 74 years of rug cleaning experience to work for you. Have your fine domestic and oriental rugs properly cleaned now. Have your rust dust cleaned . . . shampooed . . . moth-proofed . . . and glue sized. One charge covers this complete service. You'll be proud of your rugs when Hinkel restores their natural beauty. Call Hinkel—today.

Rug Cleaning Specialists for 74 Years!

Rugs stored in steel racks . . . your rugs are fully insured while in our possession.

E. P. HINKEL & CO., Inc.
600 Rhode Island Avenue N.E.
HObart 1171 • 1172 • 1173 • 1174 • 1175 • 1176

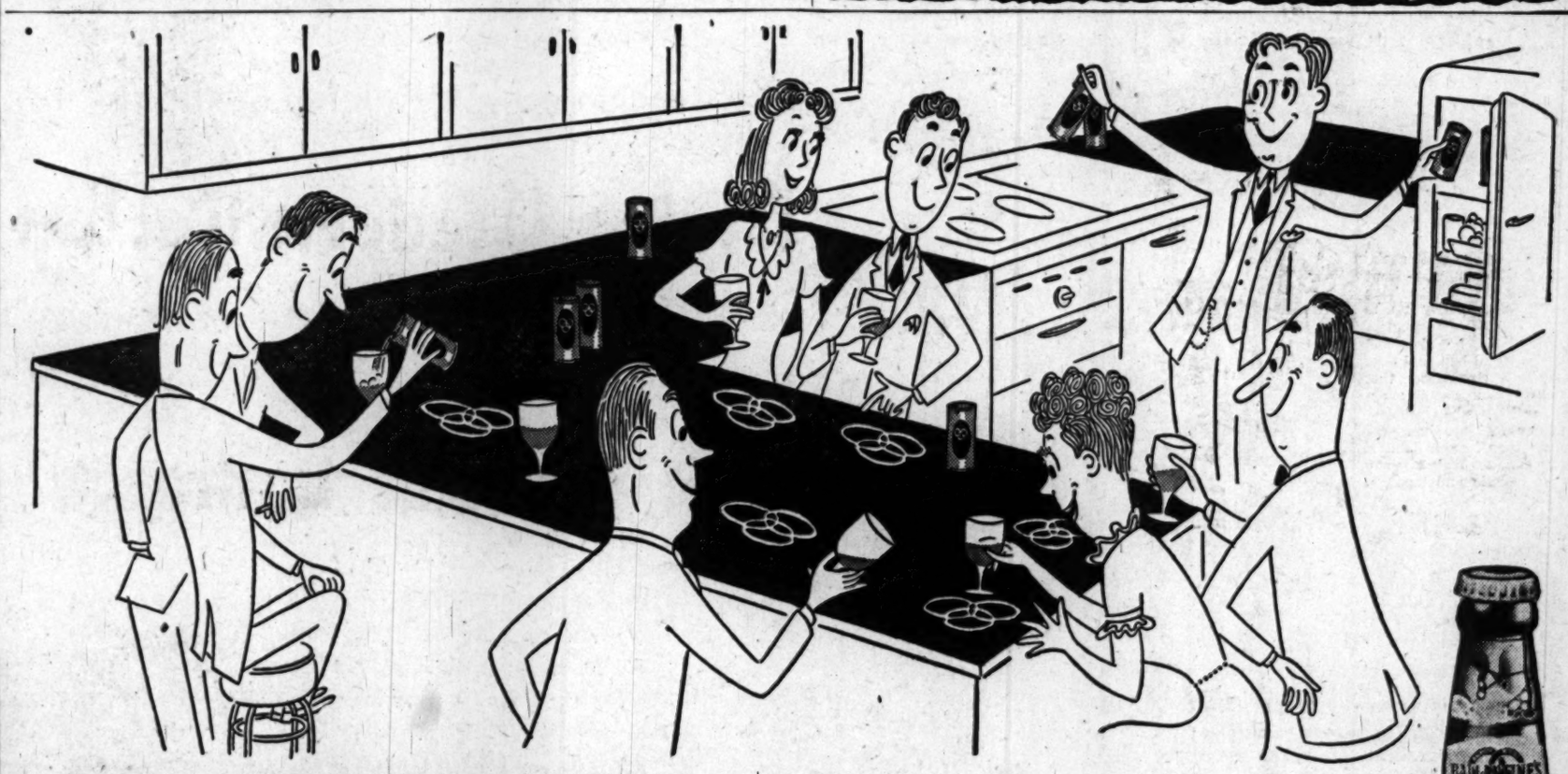

BALLANTINE is Washington's largest selling Draught Beer—

Now enjoy Ballantine in bottles and cans!

HOORAY, YOU'LL SAY! And so will everybody else! That grand Ballantine Beer becomes a take-home treat!

Stop in at your favorite package store . . . stock up . . . and start enjoying that wonderful combination—PURITY, BODY and FLAVOR! (And just so you won't run short, now that warm weather is here, better *buy the case.*)

Make it a happy habit to look for the 3 rings—and call for Ballantine Beer. *America's finest since 1840.*

Ask the man for
BALLANTINE BEER ALE

Brewed by the brewers of America's Largest Selling

P. Ballantine & Sons, Newark, N. J.

FLASH!
Thousands Switch to Calvert!

All over America . . . folks are joining the big switch to Calvert Reserve.

They're finding Calvert *actually is* smoother, mellower . . . yes, tastes better than even more expensive brands.

They're finding they can count on Calvert—for quality, for value, for better drinks every time.

Try Calvert—you'll switch, too!

CALVERT RESERVE BLENDED WHISKEY—86.8 PROOF—65% GRAIN NEUTRAL SPIRITS. CALVERT DISTILLERS CORP., NEW YORK CITY

WOODWARD & LOTHROP

10th 11th F and G Streets
Zone 13 Phone District 5300

Summer Faille Suit

specially priced, $8.95

by Murray White

Its fabric . . . summer weight rayon faille, so cool you wear it all summer for town and travel, to the office. Its styling . . . slender and simple and distinguished. Its fit . . . Murray White's sized-to-height proportions needing so little alteration. And its price . . . now $8.95, though earlier this season the same style was $12.95. Navy, black, brown. Sizes 12 to 20 in F. I. T.

W&L—Inexpensive Dresses, Third Floor

FIT

5'3" or less | 5'3½" to 5'6½" | 5'7" or taller

WOODWARD & LOTHROP

THE MEN'S STORE
SECOND FLOOR

Sunday, May 15th

Washington Ushers in that cool, straw hat season—The Men's Store marks the opening with these fine—

"Ecuadorian Supernatural" Panamas

Come in and try on one of these handsome straw hats . . . get the feel of a cool straw . . . see how handsome it looks on you—certainly a lot cooler and smarter than a hot winter felt. Our collection includes new weaves for more coolness . . . summer fresh colors for handsome appearance . . . and a wide variety of shapes and sizes. So drop into the Men's Store where you can shop in cool, masculine surroundings—and choose your new straw hat—wear it Sunday. Prices range from

$7.50 to $25

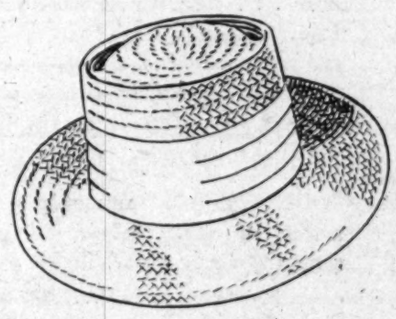

Sketched top to bottom:
The "Ecuadorian Supernatural" Tulcan Panama in natural and oak tones **$7.50**
The "Ecuadorian Supernatural" Tulcan Panama in natural and oak tones **$10**
The "Ecuadorian Supernatural" Nassau Cocoanut, **$5**
Above hats available in regular and long-ovals.

THE MEN'S STORE . . . . CONVENIENT . . . ACCESSIBLE . . . LESS THAN 1 MINUTE VIA ELECTRIC STAIRWAY

WOODWARD & LOTHROP

10th, 11th F and G Streets Zone 13 Phone District 5300
BRANCH STORES—Bethesda, Maryland The Pentagon, Virginia

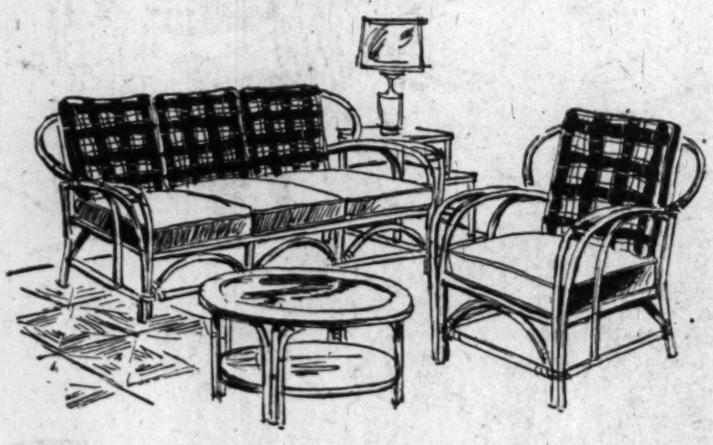

Ficks-Reed decorates summer exteriors in

Malay Modern Rattan

All summer through . . . it brings decorator charm to your most-lived-in porch or terrace or lawn. Then . . . Ficks-Reed rattan comes indoors to give modern emphasis to recreation or sun room. Bringing the color, the comfort of life in the tropics to your home . . . in the grace of East Indies rattan, combined with glass, with Ficks colorful matched fabrics.

W&L—Summer Furniture, Sixth Floor

Small group above—Settee with 6 reversible sailcloth-covered cushions—spring seat cushions, spring under-construction. **$130.**

Matching Chair, reversible sailcloth cushions. Spring seat and under-construction. **$55.**

Glass-top cocktail table, $64.50.

Large group, right—Sectional Curved Settee, textured cotton spring cushions, reversible, over spring construction. **$165.**

Between the sections, step table for lamps, magazines. Oak veneer top, shelves. **$34.50.**

Quarter-circle end table, oak veneer top . . . two may be used to form semi-circle cocktail table, or four for a full circle. Each, **$42.50.**

Convenient Deferred Payments may be arranged at a low carrying charge.

Credit May Be Eased By Federal Reserve

By The Associated Press

Thomas B. McCabe, chairman of the Federal Reserve Board, said yesterday bank reserve requirements may be cut further "if present trends continue." Such a move would make more money available for loans.

The board only last week slashed $1,200,000,000 off the amount its 7000 banks are required to have in nonlendable reserves. This, coupled with a relaxation of consumer credit controls, provided more money and credit to spur lagging business.

McCabe brought up the possibility of a further cut in reserves in testimony before a Senate Banking Subcommittee which is considering a bill to extend and broaden the board's powers over reserves and credit.

McCabe urged approval of the legislation even though he said there is no plan to use the greater authority immediately.

Authority Added

The board now has permanent power to require member banks to keep a maximum of 6 per cent reserves on time deposits. It can also require a 26 per cent reserve against demand deposits in central Reserve city banks; 20 per cent in Reserve city banks and 14 per cent in country banks.

As an anti-inflation measure, Congress gave the board added authority to increase the demand reserve requirements for member banks by 4 per cent, and the time reserves by 1½ per cent. This power expires June 30.

McCabe said the board wants this authority permanently, and wants it to apply to nonmember as well as member banks. He said the board needs "elbow room" in case of an "emergency situation."

Opposed by Fleming

Robert V. Fleming, president of the Riggs National Bank and representative of the American Bankers Association, opposed both proposals. He said there is "certainly nothing inflationary in the foreseeable future."

He criticized the proposal to extend the board's authority over nonmember bank reserve requirements as striking "at the heart" of the dual banking system.

Fleming told the committee he would be "very surprised" if the Federal Reserve Advisory Board for the Fifth District, of which he is a member, would favor the measures.

Fleming called for elimination of all consumer installment credit regulations, saying they should never be made a part of the Nation's peacetime economy.

McCabe acknowledged that the proposal to include nonmember banks is "controversial," but told the committee:

"Failure to include all such banks will seriously impair the effectiveness of national monetary policy in a critical period. It will work to the detriment of our whole banking structure at a time when the situation calls for consistency and uniformity in national monetary policy."

McCabe emphasized that he was not asking that nonmember banks be subject to all of the requirements and obligations imposed on member banks.

McCabe said that continued power to control installment buying terms until June 30, 1951, can well serve "the public interest." The present authority expires June 30.

"A Lovely Gift for the Bride OR FOR the Graduate"

A. Prelude
B. Wild Rose C. Queen's Lace

6-piece place setting of patterns shown, only

$22.63
incl. tax

If you will consult us, we can save you 25-35% by helping you select the best values.

We also stock silver by
- Reed & Barton
- Frank Smith
- Wallace
- Gorham
- Towle
- Lunt

Choice of Any Pattern

See Our Finest Selection of Sterling Silver and Silver Plated Holloware.

Charge Accounts Invited

KAHN-OPPENHEIMER
JEWELERS FOR OVER 50 YEARS
917 F Street N.W.

You're hardly the picture of a weary executive!

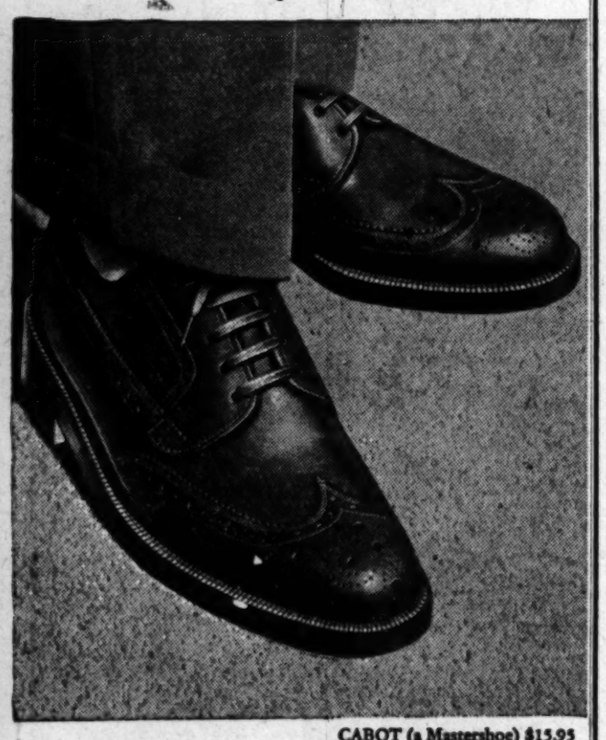

CABOT (a Mastershoe) $15.95

You look and feel fresher at the close of busy business days when your shoes are John Ward Mastershoes. Mastershoes—like Cabot (above)—are broken in when you buy them. They're built to flex and bend with such freedom that they walk *with* you from the first wearing. And they speak volumes *for* you, too. Cabot is Puritan Vealskin—a leather of notable quality. In the new continental design, with sweeping sole lines and stitched-around heels . . . OTHER JOHN WARD SHOES ARE $8.95 TO $15.95—THE "HAPPY MEDIUM" RANGE.

MEN'S SHOES BY

John Ward

1327 F STREET N.W. (opp. Capitol Theatre)
ALSO NEW YORK, NEWARK, PHILADELPHIA, BOSTON
OPEN THURSDAY EVENINGS 'TIL 8:30 P. M.

A DIVISION OF MELVILLE SHOE CORPORATION

WOODWARD & LOTHROP
10th 11th F and G Streets
Zone 13 Phone District 5300

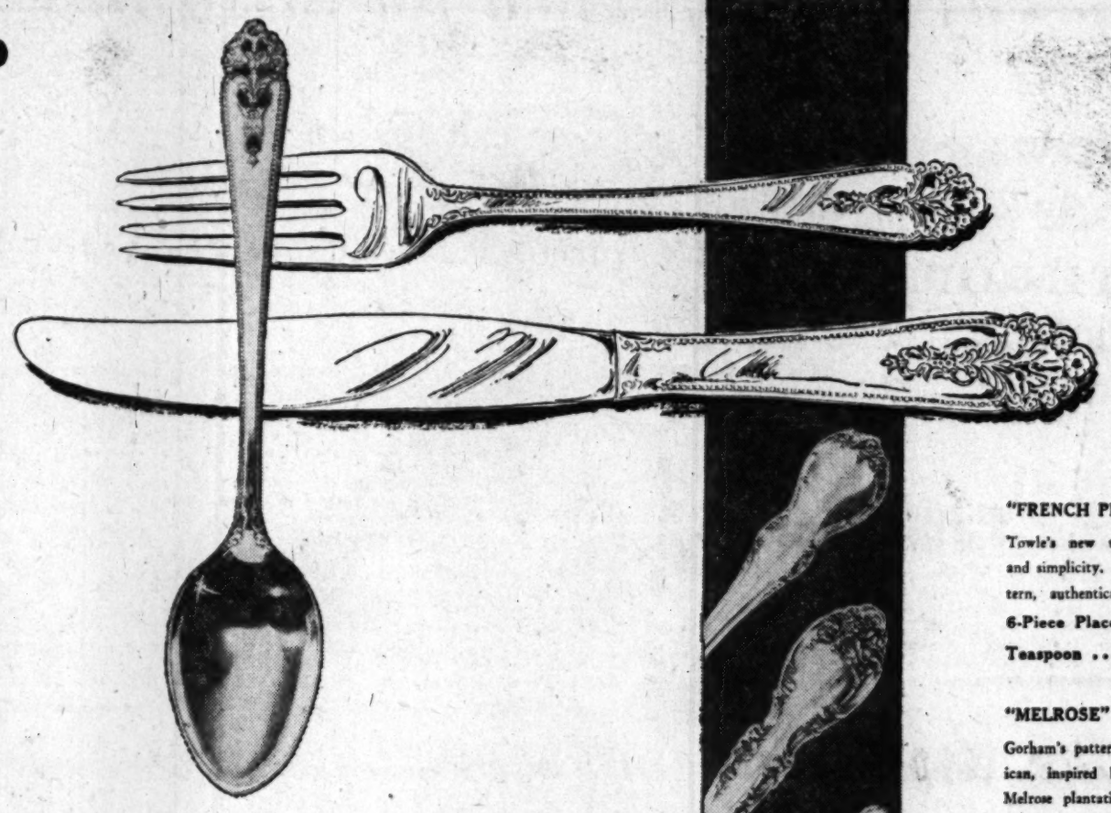

Seven New Patterns

give you a still wider choice in sterling silver flatware

More and more magnificent grows our collection of fine sterling silver flatware . . . with the addition, post-war, of one and then another new design. Latest of these, Queen's Lace, which we bring you in place settings, extra pieces, and many individual serving pieces. Come see this silver in simplicity or unrestrained elegance, modern or period-inspired . . . see all the time-honored patterns, too. Then choose one for your own. Place settings include luncheon-size knives and forks. Prices include Federal tax.

"QUEEN'S LACE" fork, knife and spoon sketched above—International's new pattern of classic beauty, with pierced old lace pattern and delicate beading along the mirror-smooth shaft.

6-piece Place Setting	$22.63	Teaspoon	$2.42
Dinner Fork	$6	Butter Knife	$6
Dinner Knife	$4.58	Cold Meat Fork	$11.50
Coffee Spoon	$1.54	Gravy Ladle	$8.75
Iced Tea Spoon	$3.71	Salad Serving Spoon	$12.50
Oyster Fork	$2.67	Sugar Spoon	$4.25
Steak Set	$16.50	Table Spoon	$7.25

W&L—Silver Room, First Floor

"FRENCH PROVINCIAL"
Towle's new triumph in charm and simplicity. A sentimental pattern, authentically executed.
6-Piece Place Setting . . . $27
Teaspoon $3.20

"MELROSE"
Gorham's pattern, ancestral American, inspired by the beauty of Melrose plantation.
6-Piece Place Setting . . . $32
Teaspoon $4.25

"SILVER POPPY"
Lunt's strikingly modern pattern with a beautiful clarity, extra weight.
6-Piece Place Setting, $31.25
Teaspoon $4.25

"CHARLES II"
Lunt's magnificent massive pattern of elegance without restraint, but with good taste.
6-Piece Place Setting $33
Teaspoon $4.58

"MADEIRA"
Towle's slender, graceful pattern, romantic, with its dainty "embroidery" of flowers.
6-Piece Place Setting, $24.50
Teaspoon $2.95

"BURGUNDY"
Reed & Barton's design inspired by the tradition and charm of fashionable France.
6-Piece Place Setting, $28.75
Teaspoon $3.50

Lavishly it endows a feminine bedroom with charm—

Frosty Eyelet Ensemble

Here is beauty for the personal sanctum of the mistress of a distinguished town house . . . or to make her young graduate daughter feel like a pampered fairy-tale princess. Each piece of the ensemble is exquisitely, carefully detailed of fine cotton organdy, plain and embroidered. And for all its extravagant beauty, it is washable . . . to preserve that beauty for years.

Canopy Top for tester bed	$52.50	The Pillow Covers . . . each	$9.75
The Coverlet, double bed size	$37.50	Ruffled Curtains, 90 inches	$27.50
The Dust Ruffles	$16.50	Dressing Table Skirts	$27.50

W&L— Draperies, Seventh Floor

Stopgap Pay Bill Unsigned for Sixth Day

By Robert C. Albright
Post Reporter

The salary outlook for more than 15,000 Federal employes was more clouded than ever last night as the President delayed signing a stopgap pay bill for the sixth straight day.

Displeased at congressional action in reviving the controversial Straus-Boke rider, Mr. Truman was reported still considering a veto.

From the Capitol came word that no further emergency legislation is planned if the President vetoes the special resolution rushed through to provide pay for employes in fundless agencies.

In that event, payless workers would have to wait for final congressional action on the first deficiency bill, which has been deadlocked in conference for weeks.

Conferences Called Off

In one quarter it was reported Mr. Truman would not hesitate to veto the emergency resolution if he were reasonably sure of early action on the stalemated deficiency bill.

At the Capitol, however, there was no such assurance. Scheduled House-Senate conferences on the deadlocked measure were called off for the second straight day.

If the President signs the special pay resolution, the disputed first deficiency bill may be dropped altogether as a separate measure and its unenacted provisions covered into a second deficiency bill, now awaiting Senate action.

Crux of the salary snarl was the rider, originally enacted by the Eightieth Congress, denying pay to Reclamation Director Michael W. Straus and Richard L. Boke, regional director, of Sacramento, Calif., on the stated grounds that they are not engineers.

Rider Is Crux of Matter

Mr. Truman called it "arbitrary" and asked Congress to repeal it. Instead, the Senate refused to strike it out in the deficiency bill and both Houses wrote it into the emergency pay resolution. It's the one point that's tying up deficiency bill agreement and the battle must be fought all over again in the 1959 Interior appropriation bill.

House Appropriations Committee Chairman Cannon (D., Mo.) again expressed "hope" that Mr. Truman will sign the special pay bill, saying it would be futile to launch another emergency resolution in Congress.

Senator Russell (D., Ga.), one of the Senate conferees, said:

"Common sense would dictate that if the President can't get the first deficiency bill through, he should sign the special resolution."

One Senator, who refused to be quoted, charged that "childish efforts at face-saving all around" are responsible for the pay bill tie-ups.

Senator Downey (D., Calif.), a leading advocate of the Straus-Boke rider, meanwhile served notice there will be about three days of Senate "discussion" if deficiency bill conferees vote to repeal the rider.

"I don't intend a filibuster," said Downey, "but I have a lot of background material on this situation and it will take me about three days to present it."

AEC Expects Electricity In 4½ Years

Chairman David E. Lilienthal said yesterday the Atomic Energy Commission expects to produce electricity from the atom within 4½ years.

The commisison plans, he said to break ground next fall for the first experimental reactors to do the work.

Lilienthal told reporters of the plans after he and other commission members conferred with President Truman on peacetime uses of atomic energy.

The commission is now planning a series of reactors at Arco, Idaho, and is negotiating with the Navy for a site there. Lilienthal said the negotiations are "proceeding satisfactorily."

However, the choice of Arco for the reactors has brought protests from Montanans who want the plant located at Fort Peck in their State.

In telling of the goal for producing electricity, Lilienthal said:

"We are trying to do in 4½ years what might be expected to require 50 years."

He emphasized, however, that there was no expectation of being able to produce electricity for commercial use by that time. Costs would be too high.

The Atomic Commission made its annual report to the President, surveying accomplishments of the past 12 months in the development of atomic energy. Lilienthal would not make public the report. But he said that for the first time in its operations the commission is close to the reality of atomic power as a peacetime source of energy.

He added that Mr. Truman is intensely interested in its peacetime uses. Then he went on to tell of plans for the experimental reactors in Idaho.

He described the development of a commercially-usable electricity from the atom has the greatest single technical problem the commission has. He would not say whether further atom bomb tests are planned.

Paraguay Picks Minister

Asuncion, Paraguay, May 11 (U.P.). Bernardo Ocampos was appointed today as acting foreign minister, succeeding Federico Chaves, who resigned.

AVA Benefit Dance Set

The Evans-Carlson Chapter of the American Veterans Committee will sponsor a benefit dance Friday evening at the AVC Clubhouse, 1751 New Hampshire ave. nw.

RUGS
Beautifully Cleaned and Safely Stored *in our* Modern Rug Plant
FREE PICK-UP & DELIVERY SERVICE
5 Modern Warehouses For Furniture Storage
Curtis Brothers MOVING RUG-CLEANING · STORAGE
1110 V St. S.E.
Call TR. 3471

Clark's
Low Liquor Prices Are Hard to Beat!
Full Gallons
IMPORTED
Queen Anne
SCOTCH
For an unusual gift . . . huge, tall bottles of high-grade Scotch . . . it's perfect for entertaining and makes a wonderful gift to take home. Makes a lovely show piece for your bar . . . a gallon of Queen Anne contains 5 regular size fifth bottles. Buy it by the gallon for economy and for the coming holidays.
86.8 Proof 19.95 FULL GALLON

FULL FIFTHS—BARDINET
FINE CORDIAL
BLACKBERRY—APRICOT
52 Proof 1.19 FIFTH

GOLD CROWN Distilled
DRY GIN
85 proof Grain 1.88 FIFTH

BURKS SPRINGS
STRAIGHT KENTUCKY BOURBON 2.69 FIFTH
86 Proof $32.00 Case

BOTTLED-IN-BOND—100 PROOF
WATERFILL & FRAZIER
STRAIGHT KENTUCKY BOURBON 3.95 FIFTH
Genuine Sour Mash

9-YEAR-OLD—J. W. DANT
STRAIGHT KENTUCKY BOURBON 4.69 FIFTH
86 Proof $53.98 Case

Imported WESTON'S
8 YR. OLD SCOTCH 4.49 FIFTH
Recognized the world over as top quality. 86 Proof.

Imported
THISTLE SCOTCH
100% SCOTCH 3.39 FIFTH
Produced and bottled at Glasgow, Scotland. 86.8 Proof. Limited quantities.

Imported DALMORE
20 YR. OLD SCOTCH 5.95 FIFTH
Produced and bottled in Scotland. 86 Proof.

SPECIAL—Imported
CHATEAU BOTTLED FRENCH WINES
CHAT. MOUTON D'ARMAILHACQ 1942
MEDOC-PAUILLAC
CHAT. DUCRU BEAUCAILLOU 1942
ST. JULIEN-MEDOC
CHAT. LEOVILLE LACASES
MEDOC 1940
Excellent wines, priced reasonably, each bottle marked "MIS EN BOUTEILLE AU CHATEAU" from finest registered vineyards in France . . .
$18.75 Case
1.59 FIFTH

IMPORTED
GRAVES RUM
Gold or White 80.6 Proof
West Indies 1.97 FIFTH

Prepared Cocktails
AUSTIN NICHOLS
MARTINIS—70 Proof
OR COCKTAIL HOUR MANHATTANS
48 Proof
1.49 FIFTH

PAUL PERRIER
Sparkling Burgundy and Champagne
Also Pink Cap Sparkling. Odd lot assortment of nationally known champagnes at a bargain price.
23.00 Case
1.99 FIFTH

705 14th St. N.W. PHONE NA. 3320

Try the triple test—for beer at its best . . . . .

The NEW SENATE Beer is 3 ways right!

Looks Right—Hold it up—see its amber clear sparkle.

Smells Right—Lift it—smell that fragrant clean aroma.

Tastes Right—Taste that refreshing distinctive goodness.

The Beer you drink every day should rate tops in these three tests.

Try this test on Senate Beer . . . it's 3-ways right.

Christian Heurich Brewing Company
WASHINGTON, D. C.

Farm Bureau President and House Committee Stage 4-Hour Row at Hearing on Aiken Bill

By John W. Ball
Post Reporter

President Allan B. Kline of the American Farm Bureau Federation and members of a House Agriculture subcommittee staged a four-hour row over farm legislation yesterday.

The fireworks began when Representative Walter K. Granger (D., Utah) asked Kline:

"Isn't it true that the theory of the Aiken bill is to give a farmer 90 per cent of parity when he doesn't need it and 60 per cent when he's broke?"

"Of course, there is no truth in that," Kline commented. Several committee members jumped on Kline at once. Chairman Stephen Pace (D., Ga.) ordered Kline's "unseemly" answer struck from the record.

From then on, one remark after another was ordered out of the record. The last was by Pace, who remarked that any farmer who supported the Aiken bill was "an imbecile."

"You've used some very strong language," Kline replied. "I'm a farmer, and I support the Aiken bill."

Pace apologized, adding that he didn't intend to reflect on Kline. Instead, he said, he considered Kline "very able—very learned."

"I'm not learned," Kline fired back, "but I try to be fair."

Kline appeared in support of the Aiken bill, which provides a sliding scale of price supports on eight "basic" farm commodities after next January 1. The hearing brought into the open an internal row on the program within the Farm Bureau. Two State presidents, both Southerners, testified in opposition to Kline. They were H. L. Wingate of Georgia and R. Flake Shaw of North Carolina.

Shaw revealed the sectional and personal nature of the bureau row when he declared that tobacco and cotton farmers don't want the "philosophy of the Farm Bureau to be controlled by corn and hog farmers."

Kline, who replaced a Southerner, Ed O'Neal of Florence, Ala., as president two years ago, is a corn and hog raiser from Iowa. He also is a Republican; O'Neal was a Democrat.

ECONOMY—*From Pg. 1*

Doughton Cold On Tax Boost

appropriations and expenditures so that a tax bill will not be necessary," Doughton told reporters.

He said he thought the President knew how he felt about the matter, but he did not disclose what comments the Chief Executive had made to him.

So far Doughton's committee has taken no action on tax matters. The North Carolinian said none will be discussed until after his committee winds up its work on Administration plans to expand the social security program. That, Doughton indicated, may not be for another month.

Instead of increasing taxes, Doughton declared, he would like to cut or abolish excise taxes levied on many articles and services, such as telephone and telegraph bills, cosmetics and luggage, women's handbags, baby oils and travel tickets.

The committee, Doughton said, has been faced with "a big demand" for reduction of the excise levies. Many people, he told reporters, are "pleading with tears in their eyes" for removal of these taxes.

Doughton said he feels personally that Federal fees on transportation and communications, in particular, should be cut. He termed them "very onerous" and "very harsh."

Thus he gave direct support to a House Republican campaign to cut back the excise levies from their wartime rates. Indorsing that move last February, the House GOP policy committee said it would encourage business and provide enough jobs to offset any revenue loss.

At that time, however, Administration officials said any such action would slash from $800,000,000 to $1,500,000,000 off the Government's income. But since then, a drop in consumer income, coupled with curtailed production and some increase in unemployment, have altered the general business outlook.

Dr. Edwin G. Nourse, chairman of the President's Council of Economic Advisers, is reported to be advising economy, and opposing a tax increase as large as the four billion dollars Mr. Truman asks.

Congress yesterday heard from the Republican chairman of the Federal Reserve Board that his bank control agency may cut reserve requirements further "if the present trends continue."

Thomas B. McCabe gave the testimony before a Senate Banking Subcommittee considering an Administration bill to extend and broaden the board's powers over bank reserves and credit.

McCabe said he is optimistic about the future of American business, but asserted it would be in the "public interest" to extend the board's power to control installment buying terms two years beyond the June 30 expiration date.

Weds President Of Chicago U.

Associated Press WIREPHOTO

MRS. R. M. HUTCHINS, the former Mrs. Vesta Sutton Orlick, married her former boss, president of the University of Chicago. Dr. Hutchins and his former secretary were on a Southern wedding trip yesterday. She was divorced from Raymond I. Orlick in 1943. Hutchins was divorced last year from the former Maude Phelps McVeigh

House Group Votes Modified Veterans Pension Bill

By The Associated Press

A dissension-split House Veterans Committee yesterday approved a modified pension bill adding about 10 billion dollars to existing veterans benefits over the next 50 years.

The new bill liberalizes and writes into law regulations of the Veterans' Administration already in force for disabled and needy veterans. It is a follow-up to a much more costly measure which failed to pass.

The final committee product contained an amendment by Representative Teague (D., Tex.) barring pensions for veterans able to work more than half time.

The unemployability requirement was hotly opposed by Chairman Rankin (D., Miss.). He threatened to carry his fight against his own committee's bill onto the floor of the House.

Emerging from the committee room, where members drew up a final draft behind closed doors, Rankin told reporters:

"The Teague amendment cuts out six-sevenths of the World War I veterans aged 65 or over. It is the worst blow they have received to date since the Economy Act of 1933."

The Economy Act reduced veterans' pensions.

As the bill now stands, it provides, in general, monthly pensions of $72 for disabled and needy veterans aged 65 or over, and $60 for veterans under 65 demonstrating total disability and need.

Need is measured by a proposed income limitation of $1200 a year for unmarried veterans, and $2500 for veterans with dependents.

By liberalization of existing income regulations of the VA and adding benefits of $100 a month for helpless veterans requiring aid and attendance, the bill adds some 10 million dollars to benefits already being paid under VA schedules, at the rate of some 200 million dollars a year.

The VA estimated its present rate of benefits, now paid under its own discretionary regulations, would total about 37 billion dollars if continued in force for the next 50 years.

The bill sets these regulations up as law, and adds the additional amounts for an over-all total estimated somewhere above 47 billion dollars.

The Teague amendment putting an unemployability requirement in the bill, was estimated to cut about 20 billion dollars from the 50-year cost.

CLEVELAND PARK
WINE and LIQUOR STORE
WE DELIVER WO. 8700
3333 CONNECTICUT AVE. N. W.
Special Thur. thru Sat.
Bottled-in-Bond — 100 Proof
KENTUCKY STRAIGHT BOURBON
David Springs 3.79 FIFTH
A Park and Tilford Distillation
THISTLE special selected SCOTCH
Made & Bottled in Scotland
3.49 FIFTH
86.8 Proof
A Canada Dry Import

Something New!! Something Different
ICE BOX
MANHATTAN and MARTINI COCKTAILS
You can serve the best tasting cocktails with NO WORK. Don't bother with shakers, bowls, recipes or ice. Just chill in ice box and simply serve from the bottle. *No Mixin'... No Fixin'.* ICE BOX cocktails are expertly made of the finest liquors. *Best* you ever tasted! Try it today and you'll never go back to the old fashioned way of making cocktails.
NO MUSSIN' NO FUSSIN' NO WASTE!
AMAZINGLY LOW PRICED
On sale at your favorite package store. Tell him to keep "ICE BOX" handy in his refrigerator—for ready use.
Prepared by C. H. GRAVES & SONS CO., BOSTON—48 proof
Distillers of GRAVES FINE GINS SINCE 1849
DISTRIBUTED BY
INTERNATIONAL DISTRIBUTING CO., INC.
1117 14th St. N.W., Washington, D. C., Phone: NAtional 8363

DON'T SKIP OUT EARLY!
Just Dial MI. 2500
For Fast Delivery Service
on COLD BEER, LIQUOR, WINE
at No Additional Charge!
EAGLE CUT-RATE WINE and LIQUOR
3345 M St. N.W.—Georgetown

VACATION IN VIRGINIA
... This year, treat your family to a vacation on The Homestead's 17,000-acre estate in the Virginia Alleghanies. Play golf on two championship courses; enjoy riding, tennis, skeet and swimming in beautiful surroundings. Come too for incomparable service and for the gay social scene in a traditional Old Dominion atmosphere.
Write for booklet

THE Homestead
VIRGINIA HOT SPRINGS

1/2 FARE FOR YOUR FAMILY!
(Mondays, Tuesdays and Wednesdays)

	REGULAR FARE	FAMILY HALF FARE	EACH FOR 2
DETROIT	$26.30	$13.15	$19.73
MILWAUKEE	39.30	19.65	29.48
MINNEAPOLIS-ST. PAUL	55.80	27.90	41.85
SEATTLE	148.35	74.20	111.28 PLUS TAX

Phone: STERLING 9000 OR YOUR TRAVEL AGENT
NORTHWEST Orient AIRLINES

Wouldn't you rather drink Four Roses?
Fine Blended Whiskey. 90.5 proof. 60% grain neutral spirits. Frankfort Distillers Corp., N.Y.

AT LAST! Modern Science Perfects a POSITIVE MOTH KILLER
AIREX
TRADE MARK
SUPER-POWERED WITH "GENETRON"!
NO SWAT! NO PUMP! NO DUST!

SEE the remarkable new AIREX dispenser—with automatic finger-tip control. It's feather-light! Leak-proof! Thrifty! AIREX never fails!
USE AIREX just once—and you'll use it always! It's the easiest, surest aerosol moth killer ever developed! Just a few seconds of spray rids a room of moths ... treats woolens for storage.
PROVE the extra-effectiveness of AIREX (Super-powered with Genetron). Its potent moth-killing mist reaches out, reaches in many hard-to-get-at places. And it's pleasant to use! No irritating odor! Stainless!
TREATS VALUABLE WOOLENS! New AIREX Moth Killer brings superior protection to *all* the woolen clothing, blankets, drapes, rugs and upholstery in your home.
EASIER TO USE! The AIREX dispenser operates by a *fool-proof, thrifty,* push-button control that's the last word in convenience!
SUPER-POWERED! Genetron—the exclusive new dispersant in AIREX—gives 20% more mist than ordinary insect bombs! It gives a finer, much more effective mist!
PROTECTS FOR PENNIES! Only 18¢ treats a man's suit for summer storage! 9½¢ does a lady's dress! Garment for garment ... penny for penny ... AIREX is the best buy for your money today!
$1.98 GIVES 20% MORE MIST!
SOLD AT LEADING DEPARTMENT, DRUG, HARDWARE AND PAINT STORES!

Once you try it-

You'll always buy it!
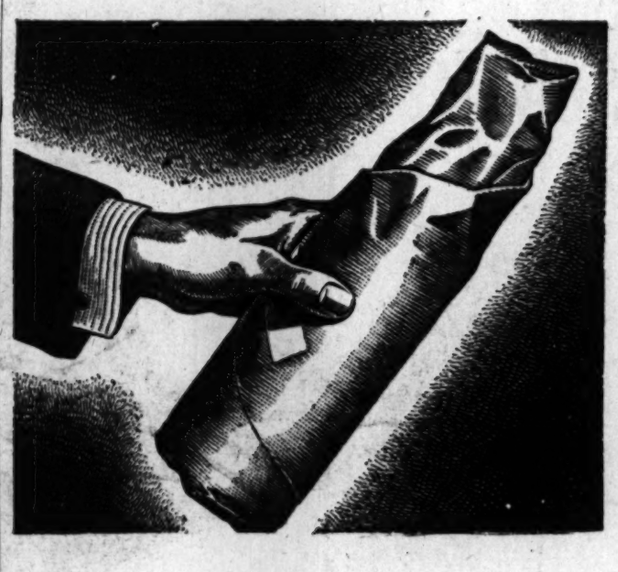
THAT'S what more and more people are learning every day! Sample this famous brand in your next highball—see how mild and tasty it is—and you'll see why it has more than doubled in popularity in a single year!
Next time say, "Make mine Mount Vernon"—and you'll make Mount Vernon your choice for home use too!

Mount Vernon
BRAND
WHISKEY · A BLEND
86 Proof—72½% Grain Neutral Spirits. National Distillers Products Corp., New York, N.Y.

AFL, CIO to Accept Labor Bill Changes

By Sam Stavisky
Post Reporter

The American Federation of Labor and the Congress of Industrial Organization yesterday bowed to the inevitable and officially announced they'd accept something less than the Thomas-Lesinski bill as a replacement for the Taft-Hartley Act.

Both AFL and CIO, however, stated they were adamant in their opposition to use of court injunctions to delay or block so-called national emergency strikes.

William Green, AFL president, told reporters following a visit to the White House yesterday, that his organization would reluctantly accept a 30-day seizure of strike-threatened plants or mines as a "compromise."

Injunctions Differ

The Taft-Hartley Management Labor Relations Act—which the Administration and organized labor want to repeal—call for an 80-day injunction-enforced cooling off period when a strike threatens the national health or safety. The Thomas-Lesinski bill, which ran into an impassable road block in the House, provides for a voluntary 30-day cooling off period.

Green disclosed that the AFL, in order to get "action" on Taft-Hartley repeal, would accept the Rayburn compromise formula — excepting only the injunction provision. This compromise would add to the Thomas-Lesinski bill—which restores the Wagner Act with "improvements"—a half dozen provisions of the Taft-Hartley Act.

Not so specifically, but just as realistically, Arthur J. Goldberg, CIO general counsel, indicated the CIO would accept changes in the Thomas-Lesinski bill, but not "crippling amendments."

In a letter to the chairmen of the Senate and House Labor Committees, Goldberg declared the CIO "definitely and unequivocably labels . . . any amendment providing for injunctions in national emergency or other labor disputes as completely unacceptable."

He added that the CIO feels the anti-Communist affidavit has no place in a law covering labor-management relations, and ought to be considered in separate legislation.

Goldberg explained that the "CIO is not maintaining an unrealistic attitude of utopian perfectionism." He urged action on repealing the Taft-Hartley Act this session.

In his letter, Goldberg sharply criticized amendments to the Thomas-Lesinski bill proposed by Senator Robert A. Taft (R., O.). These amendments would "substantially reenact the Taft-Hartley Act," Goldberg said, but serve to remove "Senator Taft's name from the most unpopular law since prohibition. . . ."

Goldberg characterized Senator Taft's 23 suggested changes in the Taft-Hartley Act as "forced concessions begrudgingly made on minor aspects of the law.

100,000 Idle

Ford Strike Talks Go On Minus Result

Detroit, May 11 (U.P.).—Two more negotiating sessions failed today to end the Ford Motor Co. strike, and the number of workers made idle by the paralyzing walkout of CIO United Auto Workers rose above 100,000.

Company and union officials met for short morning and afternoon sessions and then recessed until Thursday morning without reaching a settlement.

"We are plugging along, although our peace offensive is not going as well as we hoped it would," said John S. Bugas, Ford industrial relations chief. UAW negotiators had no comment.

The Ford company shut down all but four of its assembly lines across the Nation today, and officials said the last four would be closed by Monday for lack of parts.

The lines depend upon supplies from Ford's huge River Rouge plant, which, together with the Lincoln-Mercury plant, was struck last Thursday by workers protesting against an alleged "speedup."

Walter P. Reuther, UAW president, said he would not attend Thursday's conference because of a previous appointment to meet with CIO President Philip Murray in Pittsburgh about "other matters."

Pickets, who ringed the conference building yesterday, failed to reappear after Reuther warned left-wing elements to keep out of the dispute or risk punishment.

RACIAL—*From Page 1*

AF Changes Racial Policy

though maintaining some divisions and regiments with both white and Negro units.

Whether any major change in the Army and Navy policies was proposed in their reports, Johnson did not say. But his announcement clearly indicated he was not satisfied with their plans to carry out President Truman's anti-discrimination policy.

The new Air Force policy will be put into effect by December 31, 1949, it was said.

"Members of the 332nd (Fighter Wing) will be considered individually for reassignment throughout the Air Force and to training schools, consonant with the need of Air Force Commands and with individual capabilities," the Defense Office statement declared.

Screening by Units

"Other Negro personnel throughout the Air Force will be screened by their respective commands and their capabilities re-evaluated with a view to possible assignment changes or additional training, as indicated by individual cases."

Present Negro strength in the Air Force is 21,026—7 per cent of its total manpower. Of this number, 316 are officers, 5 are warrant officers and rest enlisted men.

Two hundred Negro officers and 1800 enlisted men are assigned to the 322nd Wing at Lockbourne.

Mt. Rainier Man Guilty of Assault

Robert Lee McKinney, 27, of 3601 Otis st., Mount Rainier, Md., a chauffeur, was acquitted of rape by a Prince Georges County Circuit Court jury Tuesday but found guilty of assault and battery.

He was charged with an attack on a 54-year-old Calvert Houses, Md., mother of six children whom he met October 6 in a Colmar Manor tavern.

It was charged that he offered to take her home and stopped at Riggs Mill rd. and Powder Mill rd., near Berwyn, Md., where the alleged offense was committed.

Winner Over Hague Forces

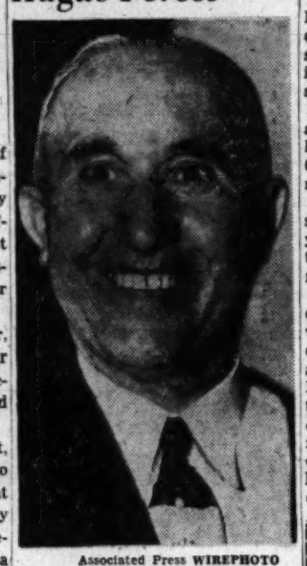

Associated Press WIREPHOTO
JOHN V. KENNY
. . . Jersey City winner

Hague Aims at Salvaging Some of His Power

Jersey City, N. J., May 11 (AP).—Frank Hague fought a fast withdrawing action today to salvage some of the power he had amassed in the past 32 years with his now-shattered Jersey City machine.

"What the hell are you so glum about?" He greeted onlookers as he returned this afternoon to the City Hall offices he must vacate by next Tuesday.

"The people wanted it that way, so it's all right with me," the 73-year-old leader of one of the Nation's last big city machines told newsmen.

Ousted completely from control of the big brownstone City Hall which has been his base for three decades, Hague still holds his post as vice chairman of the Democratic National Committee and leader of the Hudson County and State Democratic organizations. Some fast fence-mending operations, however, were being planned to keep his post as leader of the State organization.

John V. Kenny, former Hague lieutenant who led the fusion force which scored last night's election upset, already had put in his bid for a say in the State picture. Kenny said he would not attempt to set himself up as State leader but he would like to "have a hand in it."

Left somewhat stranded by the Hague defeat was State Senator Elmer H. Wene, Democratic candidate for Governor in next November's election. Wene had been named by Hague and was approved without opposition in the State primary election last month.

Kenny, however, indicated he had nothing against Wene. "We are still Democrats," he said.

Kenny forces, meanwhile, began at once to scrutinize records and books of the regime of ousted Mayor Frank Hague Eggers, the nephew whom Hague named to office when he retired from the post two years ago.

Kenny's lawyer said tonight that no immediate action would be taken to seek a court order to impound the records. Kenny had said he would take such legal steps, if necessary, to obtain the records so that he would not inherit the "sins of the administration whose term is expiring."

New York Publisher Resumes Maiden Name

New York, May 11 (AP).—The editor and publisher of the New York Post Home News announced today that henceforth she will be known as Dorothy Schiff "to avoid confusion."

She and her husband, Ted O. Thackrey, are estranged, he said when he resigned last month as editor of the newspaper. He is publisher of the forthcoming New York Compass, a tabloid morning newspaper appearing next Monday.

FLY Douglas Airliners There is no lower fare
CALIFORNIA
non-scheduled flights
call Sterling 0737
night phone SH. 6391
Skytravel Agency
1607 Eye St. N.W.
$99

$8,950
F.H.A. - V.A. Approved
$56
Per Month
This large group of bungalows feature:
- All brick construction
- Bendix Washer
- Plaster Walls
- Real Tile Bath
- Venetian Blinds
- 8 Cu. Ft. Refrigerator
- Large Lot Beautifully Landscaped
- Concrete Sidewalk to House
- Convenient to Schools and Shopping
- Paved Streets

RIDGEWOOD CO.
Builders
WM. B. FRANCIS
Sales
SH. 3557
Model house furnished by
CATLIN'S, 1324 N. Y. Ave.
Directions: Out Georgia Avenue to Wheaton shopping center about 7/10 mile to Wiseman's Road to furnished model house.

—like having a famous chef make your dressing!
. . . for *tangy* Duchess Salad Dressing is made the way famous chefs make *their* dressing—from costly ingredients expertly seasoned and skillfully blended. That's why it tastes so good. And only 10½ *minutes* after each batch is started it's on its way to your store . . . *guaranteed* fresh. Enjoy Duchess today!

featured at
SAFEWAY STORES

Now Many Wear
FALSE TEETH
With More Comfort
FASTEETH, a pleasant alkaline (non-acid) powder, holds false teeth more firmly. To eat and talk in more comfort, just sprinkle a little FASTEETH on your plates. No gummy, gooey, pasty taste or feeling. Checks "plate odor" (denture breath). Get FASTEETH at any drug store.

PIANOS TO RENT
WITH OPTION TO BUY
As Low as $7.00 Monthly

phone ST. 9400
Please Send Complete Information on Rental Plan with Option to Buy.
Name .....
Address .....
..... P
JORDAN'S
Corner 13th and G Sts. N.W.

Special Sale This Week
APARTMENT DWELLERS
CHELSEA WINDOW FAN

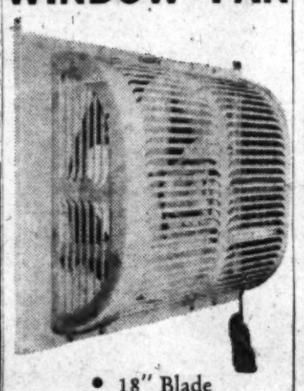

- 18" Blade
- 3 Speeds
- 2000 CFM

Fits 31"-39" Windows
Easily Installed
$49.50
Regular price $66.95
PROMPT DELIVERY
THE BOSWELL-BURKE CO.
4327 Gallatin St.
Hyattsville, Md. WA. 8400
"Year 'Round Comfort"

NOW AVAILABLE
ORIGINAL BROADWAY CAST!
MARY MARTIN EZIO PINZA
IN
"SOUTH PACIFIC"
COLUMBIA RECORDS
EXCLUSIVELY

Music by Richard Rodgers
Lyrics by Oscar Hammerstein II
All 16 of the captivating songs, including: Some Enchanted Evening • Bali Ha'i • I'm Gonna Wash That Man Right Outa My Hair • A Wonderful Guy • This Was Nearly Mine
Enjoy Them All—Just As Presented On The Stage
GET YOURS TODAY
Complete on a single Columbia Long Playing Record ML-4190, $4.85 (Including Federal Tax.) The wonderful new way to enjoy recorded music. Also Columbia Album Set MM-850, $6.80 (Exclusive of taxes.)
The Disc Shop
Washington's Exclusive Record Store
1619 Conn. Ave. *We Deliver* HO. 5549
The Name of the Mystery Tune on STOP THE MUSIC for Sunday is "ARE YOU IN BUFFALO."

APSCO
PENCIL SHARPENERS

$1.50 to $12.00
Precision-made by the world's leading manufacturers of sharpeners—
A complete line to suit any and all needs.
MEMBER STATIONERS' Guild OF AMERICA
STOCKETT-FISKE CO
PRODUCING STATIONERS
918 E ST. N.W.
WASHINGTON D.C.
NA. 9176

Brewed north of the border . . .

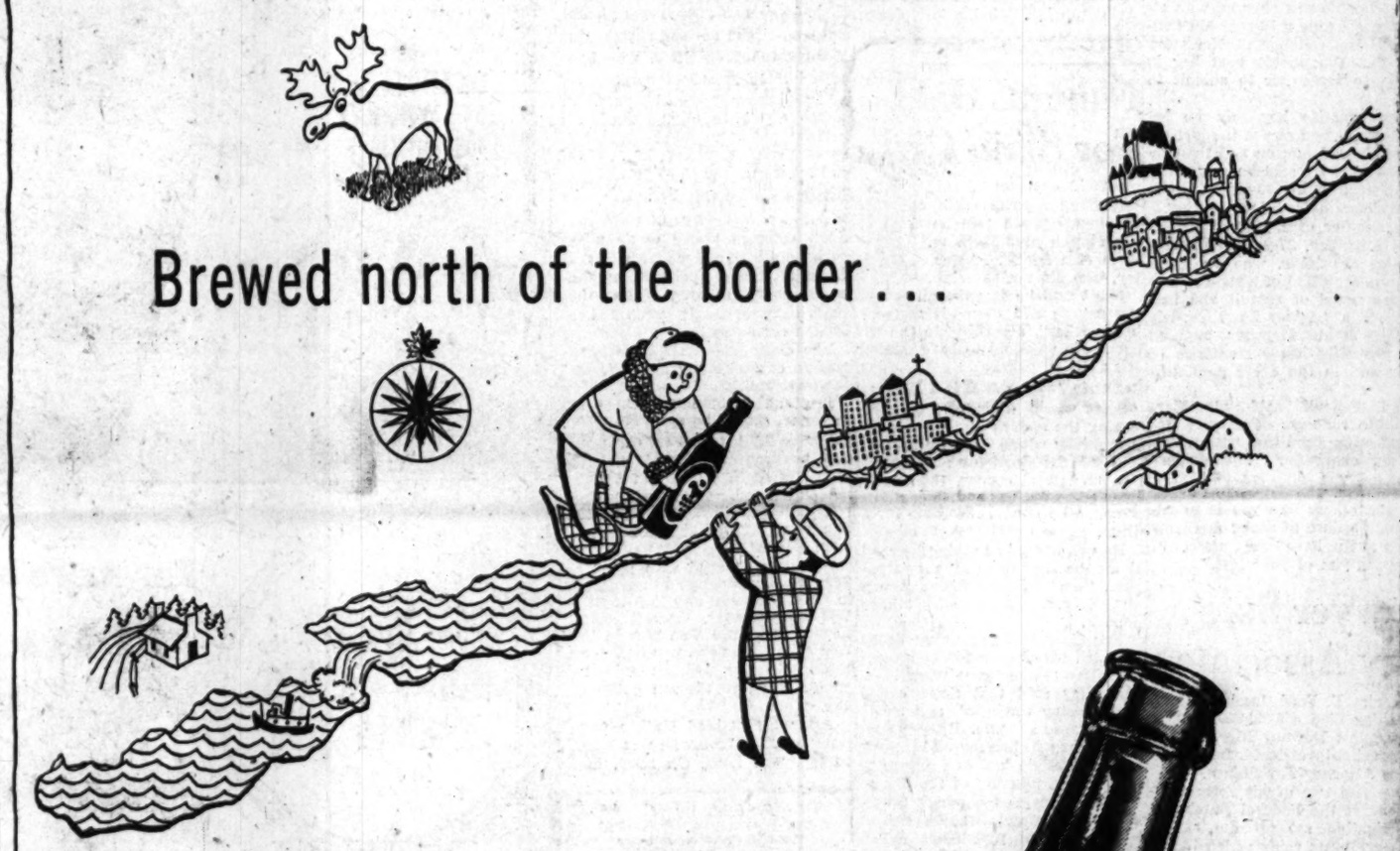

Imported for your pleasure . . .

Canada's finest ale

Distributed by DAVID G. TAVAN, INC., 1911 New York Ave. N.E., Washington, D. C. Phone ATlantic 8083
PREMIUM DISTRIBUTORS CO., 426 Swan Ave., Alexandria, Va. Phone OVerlook 5861

Black Horse Ale, Inc., N. Y., N. Y.

Carpenter Seized On 2 Rape Charges

While police waited at his home to arrest him on one count of rape, a 21-year-old Arlington carpenter was accused yesterday of committing a similar offense not six blocks away.

The suspect, William Alexander Martin, 21, of 2646 Jefferson Davis hwy., was charged with one assault in Fairfax County on May 4, and one in Arlington Tuesday night.

Arlington and Fairfax police said Martin admitted both charges.

According to Arlington police, Martin was identified by a 17-year-old girl as her attacker on Tuesday night when he was brought in to headquarters to face his first alleged victim—a 55-year-old Fairfax woman.

The girl gave this account to police of the attack:

Tuesday evening, she said, she was sitting at her home when an auto horn blew. Thinking it was a boy friend, she went outside.

There, she said, two strange men she later identified as Martin and a companion, Wallace E. Bearse, 20, 805 S. 21st st., Arlington, invited her for a ride.

When she refused, she said, one of the men grabbed her and dragged her into the car. She said she was forced to ride with them across Chain Bridge to Georgetown, then back across Key Bridge down Mount Vernon blvd. to Jefferson Davis hwy.

Police said the car then turned off the highway and stopped in some woods near the intersection of 29th and S. Grant sts., three blocks from the highway, where the girl said, Martin assaulted her in the back seat after she refused his advances.

When a cab drove by, the girl told police, she screamed, blew Martin's automobile horn, and fled from his car. The cab took her home and she and her mother went to police headquarters.

Meanwhile, Fairfax Detective Joe Howard and Arlington Capt C. B. Pressley and Detecive John Sanders were waiting at Martin's house when he and Bearse returned.

The pair were taken to Arlington headquarters, where police said both women identified Martin as their attacker.

The 55-year-old Fairfax woman said she was assaulted May 4 in her summer cotage in the Gunston area near Lorton, after the man she identified as Martin left a nearby house he was helping build to get a drink at her place.

Police said he then took her to her second-floor bedroom, where he assaulted her. They said the woman had been "afraid of her life."

Fairfax detectives had traced Martin to Arlington after owners of the nearby cottage on which he had been working identified him from the woman's description.

Martin's Arlington bond was set at $1000 following a hearing in Arlington County Court. The hearing was continued until May 18 to allow him to get a lawyer.

In Fairfax, Martin's bond was set at $10,000, Bearse was held by Arlington as a material witness. Both men were held in Fairfax Jail for Arlington officials. The Arlington jail is being torn down.

5-Year Term For Assault Is Imposed

A 26-year-old race track exercise boy was convicted of assault with intent to rape and a second rape defendant was given a 5-year sentence for assault and battery yesterday in Prince Georges County.

Convicted on the assault count was Richard P. Carrunchio, of Jersey City, N. J. The all-male jury which heard the case was out for less than an hour.

Carrunchio was charged with attempting a rape a 19-year-old Laurel girl last October 10. Her story was that Carrunchio beat her in trying to force her to submit to him.

The exercise boy said he became angry and struck the girl because she led him on and then repulsed him. He said he apologized after striking her. Judge Charles C. Marbury deferred sentencing.

In another case, that of Robert Lee McKinney, 27-year-old Mount Rainier chauffeur, who on Tuesday was acquitted of a rape charge but convicted of assault and battery on a 54-year-old Riverdale woman, Judge Marbury imposed the unusually heavy stentence of five years in the State penitentiary.

"It is difficult," said Judge Marbury, "to conceive of a more depraved crime than that with which you are charged . . . The court feels that you have got to have a stern lesson. The only way to save you and others like you is to administer a dose of social medicine which will have the effect of cleansing you of your lust."

Lawyer Sues Fay Associate

Charles E. Ford, local attorney, yesterday filed a $100,000 slander suit against Downey Rice, a gambling-racket investigator for United States Attorney Fay's office.

Rice and two of his former associates at the Federal Bureau of Investigation set up the recent mass gambling raids which led to 35 gambling indictments here.

Ford represents a number of those indicted, including William (Snags) Lewis, said to be a kingpin operator.

The District Court suit, filed through Attorney H. Clifford Alider, quoted Rice as making the allegedly slanderous remarks in the District Court Building. The matter was related in front of numerous persons and was directed at Mrs. Sadie Stanton, a Ford client, according to the suit.

The suit quoted Rice as saying:

"You know that Mr. Charles E. Ford doesn't care about you, he only wants to save Snags Lewis and you will be the only one to go to jail . . . Snags Lewis is the big fish and you are the small fish and Mr. Ford is only out to save the big fish and Mr. Ford is going to send you to jail."

Rice told Gilbert Stanton, son of Sadie Stanton, the following, Ford said:

"Charles E. Ford is a brilliant criminal attorney and Snags Lewis is the big fish, and to save Snags Lewis, Ford will send your mother down the river."

Railway Union Accepts 7-Cent Hourly Pay Raise

Pittsburgh, May 11 (AP).—CIO United Railroad Workers today ratified a 7-cent hourly wage increase for 40,000 nonoperating employes of the Pennsylvania system, retroactive to October 1.

The action was taken at a meeting of 120 delegates from 59 locals representing PRR workers. The delegates also ratified a change from a 48-hour to 40-hour workweek without pay loss.

Tired Kidneys Often Bring Sleepless Nights

When disorder of kidney function permits poisonous matter to remain in your blood, it may cause nagging backache, rheumatic pains, leg pains, loss of pep and energy, getting up nights, swelling, puffiness under the eyes, headaches and dizziness. Frequent or scanty passages with smarting and burning sometimes shows there is something wrong with your kidneys or bladder.

Don't wait! Ask your druggist for Doan's Pills, a stimulant diuretic, used successfully by millions for over 50 years. Doan's give happy relief and will help the 15 miles of kidney tubes flush out poisonous waste from your blood. Get Doan's Pills.

Choir Boy Charged . . .

Associated Press WIREPHOTO

ARRESTED AT SCHOOL—Lee Scott (left) led off to a jail cell by Roanoke Detective Capt. Frank Webb after being charged with the slaying of Dana Marie Weaver, 16, whose body was found in the kitchen of Christ Episcopal Church at Roanoke. Scott, singer in the church choir and an Eagle Scout, was arrested in class after a tip to police

GIRL—From Page 1

Funeral Held For Slain Girl

chemical analyses of evidence, an unverified report leaked out that the husky youth said he went to the church at 5:30 p. m. Sunday to meet a friend, Frederick Bradley, who did not show up.

Scott said he saw the girl enter the church and then his memory became hazy, according to the report. He was said to have denied efforts to attack her.

Began to Believe It Was a Dream

Scott was said to have recalled leaving the church but did not remember by which exit. He reportedly said he stood for a while on a nearby street corner, then went home and went to bed. He couldn't sleep, so he played the radio for a while.

He was quoted as saying he read about the slaying in Monday's papers, then began to figure it was all a dream, and he couldn't have done it.

Friends said Scott never dated the girl, who had recently broken off with a "steady" boy friend.

Bradley said that Scott called him Sunday afternoon and asked him to go to a movie. Bradley suggested they go Sunday night. Scott replied that he had to study after attending a meeting of the Young People's Service League at Christ Church that night, Bradley said.

He reported that Scott called him later, between 6:30 and 6:45 p. m. and said he had been to the church, but that he left when no one showed up after he waited for a while.

The Young People's Group did not meet at the church last Sunday, meeting instead at an Episcopal Mission in Franklin County. Since the murdered girl had not attended meetings for two weeks, it was believed she went to the church unaware the meeting place had been changed the night she was killed.

Girl's Tip Led to Scott

When Dana Weaver's body was found in the church kitchen Monday morning by a janitor, there were signs of a desperate struggle. Her body was bruised from head to ankles. Several of her fingernails were ripped off and ripped skin fragments were snared under them. Two soda bottles, one broken, lay on the floor.

The ripped nails led police to search for a person with clawed flesh. Then an anonymous phone call from a girl advised authorities Monday to check Scott, who had been kidded at school because of a streaking scratch on his face.

One classmate quoted Scott as having replied to jokes about his cut—"Yeah, I killed her. Why don't you turn me in to police?"

Kitchen Coffee Bag Found

After intensive questioning, Scott directed police to an alley garbage pile one block from Christ Church. There police found a coffee bag, missing from the church kitchen. It contained a broken soda pop bottle.

The cloth bag could have been used to choke or gag the girl, police theorized.

Scott also told police where to find the clothes he wore Sunday, police said. The brown corduroy coat, tan trousers and saddle shoes were stuffed in a closet in Scott's room at home. They bore stains which police said resembled blood. The shoes showed signs of having been washed.

Although charged with murder, Scott appeared calm and unruffled in the Roanoke city jail today. When his father, Garrett Scott, former insurance man now in the real estate business, was first summoned to the jail he said he couldn't believe his son guilty of any crime.

After the stained clothes were uncovered, however, he was heard to say, "Oh Lord, Oh Lord, how could anything like this happen!"

Then a reporter heard the distraught father mumble, "The clothes were right there in his closet . . ."

Holtzoff Orders Telephone Removed in Gambling Case

RAID—From Page 1

the Government, to support his case: those of Bernice Franklin, key Government witness in the Fay gambling probe; Downey Rice, special consultant to Fay, who arrested Acolotti in Miss Andrews' apartment on March 26, and Deputy United States Marshal Sam Wertleb.

The affidavits charged that Acolotti operated a numbers lottery and had moved his headquarters to the Andrews apartment, that Miss Andrews had told arresting officers Acolotti used her telephone to run his business, and listed Acalotti property seized in Miss Andrews' apartment.

Counsel for Miss Andrews, Charles E. Ford, submitted answering affidavits of Miss Andrews and her roommate, Ruth Ensor, denying any knowledge of Acolotti's activities.

In explaining his decision, Judge Holtzoff said, "It appears from the Franklin affidavit that Acolotti is engaged in gambling activities as a professional gambler, and that he used plaintiff's telephone for his activities."

Ford claimed that Miss Franklin was a paid informer, and "as such her testimony should be accepted with caution."

Judge Holtzoff found "some basis for this contention," but found evidence corroborating the Franklin affidavit.

Such corroborating evidence, the judge said, included the fact that Acolotti's business papers were found in the Andrews apartment and bedroom.

"It is unusual for a man to store his business papers in one home when he himself has a home," Holtzoff said. "And plaintiff's denial of knowledge of Acolotti's illegal activities is improbable. If she was friendly enough for him to store papers in her apartment, it would be astonishing that she would not know his business."

On Monday Holtzoff refused o grant an injunction restraining Fay from seeking to remove telephones suspected of being used to violate gambling laws.

Fay made 297 requests to the telephone company asking for removal of 324 telephones. Eighty telephones have already been removed. Removal of 216 still await court action.

The Government now plans to collect the evidence it has in each of the 216 cases. This evidence, in affidavit form, will be turned over to the telephone company, which will then file the affidavits as its evidence in civil court.

ASTHMA MUCUS

Don't let coughing, sneezing, choking, recurring attacks of Bronchial Asthma ruin sleep and energy another day without trying MENDACO. This great internal medicine works thru the blood, thus reaching the bronchial tubes and lungs. Usually starts helping nature immediately to remove thick, sticky mucus, thus alleviating coughing and promoting freer breathing and more refreshing sleep. Get MENDACO from druggist today. Quick satisfaction or money back guaranteed.

Nothing else like it!

The package itself gives promise of what you'll find inside every bottle of Haller's VERY RARE. And when you try this superb whiskey, you'll know this is one promise that's faithfully kept. Haller's VERY RARE is truly "in a class by itself."

The Congo Peacock's past compare—
Which makes him very,
VERY RARE.

$3.49 4/5 Quart

HALLER'S VERY RARE

Blended Whiskey. 90 proof. The straight whiskies in this product are 4 years or more old. 40% straight whiskey, 60% grain neutral spirits. 15% straight whiskey 4 years old, 25% straight whiskey 6 years old. W. A. Haller Corp., Phila., Pa.

CALVERT'S "CLUB 13" • CALVERT'S "CLUB 13" • CALVERT'S "CLUB 13" • CALVERT'S "CLUB 13" • CALVERT'S "CLUB 13"

For more bargains see our large Thrifty ad on page 19

We Honestly Believe We Have the LOWEST PRICES In the City

PHONE ORdway 8888

For NEW LOW PRICE REDUCTIONS

Prices on Nationally Known BRANDS ?

In the past we have listed brand names and prices in our advertisements for your convenience. At the present time we cannot list our cut-rate prices because of the policy of our suppliers who do not permit the use of their trade names at cut-rate prices in local advertisements.

For all our cut-rate Prices Telephone ORdway 8888

Fleischmann's "Dry" GIN

90 Proof. Fifth

Phone ORdway 8888 for Calvert's new low price on a fifth of Fleischmann's "Dry" Gin.

Bottled-in-Bond PEBBLEFORD STRAIGHT BOURBON

Phone ORdway 8888 for the amazingly-low price Calvert has placed on a fifth of Pebbleford Bourbon. 100 proof.

80 Proof Mayflower Straight Bourbon

Another Calvert cut rate price

Call ORdway 8888 for the rock-bottom price on a fifth of Mayflower.

OLD THOMPSON Blended Whiskey

Four years or more old; 30% straight whiskey and 70% grain neutral spirits. Call ORdway 8888 for this low fifth price. 86.8 proof.

Another Calvert Convenience

ICE CUBES 13c

Don't risk the chance of running short of ice cubes when entertaining. Get conveniently packaged cubes at Calvert.

● Cash and carry only. We reserve the right to limit quantities and to restrict this sale to one day only

Cresta Blanca SPARKLING Burgundy

12% by volume 1.79 FIFTH

Buy the 13th bottle for 13c
Case of 12 fifths.....$21.61

1939 Vintage A. Dussaillant Chilean WINES

59c FIFTH

13% by volume

● Chablis ● Riesling ● Sauterne

Buy the 13th bottle for 13c
Case of 12 fifths.....$7.21

CALVERT LIQUOR SHOP

2312 Wisconsin Ave. ORdway 8888

CALVERT'S "CLUB 13" • CALVERT'S "CLUB 13" • CALVERT'S "CLUB 13" • CALVERT'S "CLUB 13" • CALVERT'S "CLUB 13"

Established 1897

MILITARY CUSTOM TAILORS

The New Regulation AIR FORCE BLUES

Shade 84

SUNTAN SUMMER GABARDINE

WILNER'S

COR. 14TH & H STS., N.W.

FLY NON-STOP IN 2 HOURS

In T. C. A.'s Rolls-Royce-engined "North Star" Skyliners

NEW YORK to Toronto

and other important Canadian centers

Call T. C. A. Ticket Office, 16 East 58th St., New York, Plaza 9-6800, or your Travel Agent. Save 10% on round trip. Low aircargo rates now in effect to all points throughout the world. Fly T.C.A. Boston to the Maritimes and Newfoundland.

TRANS-CANADA AIRLINES

Transcontinental • International • Trans-Atlantic

Union Station Manager Will Retire Monday

Bernard Reid Tolson, 65-year-old Washingtonian who has been running Union Station as the manager of the Washington Terminal Company for the past 23 years, will retire Monday.

His retirement will wind up a career that began as a means to finishing law school and developed into a life's work of 48 years' duration.

Tolson will be succeeded by Sidney Kerl, a railroader of 40 years' experience whom Tolson has had

Tolson Kerl

"under his wing" since 1944 as superintendent of the terminal's train operations.

Born in Washington in 1883, Tolson started up the ladder in 1901 as a stenographer and clerk at the old Pennsylvania Station at 6th and B sts. nw.

By that time, he had been through Corcoran Scientific School and Columbian University and was completing his education at National Law School.

He received his law degree and gained the right to practice before the Supreme Court and the Court of Appeals, but kept on with railroading. In 1926, he was appointed manager of the Washington Terminal Co.

Tolson lives with his wife—the former Katherine Louise Guest, whom he married in 1906—and a daughter, Margaret Cooper Tolson, a concert pianist, at 6911 6th st. nw. A son, Bernard Reid Tolson, jr., lives in Fairlington.

Kerl, a native of York County, Pa., worked for 35 years as trainmaster, train dispatcher and yardmaster for the Pennsylvania and Long Island Railroads before joining the Washington Terminal Co. in 1944.

He and his wife live at 5420 Connecticut ave. nw. Their daughter, Mrs. George R. Finney, lives in Baltimore.

Thackrey Tells Guild He'll Pay $120 a Week

New York, May 11 (AP).—The CIO Newspaper Guild of New York says T. O. Thackrey, editor and publisher of the forthcoming Manhattan daily newspaper, The Compass, has agreed orally to give its members a 35-hour week and $120 minimum for journeymen editorial workers.

The Compass, a morning tabloid selling for 10 cents, will appear next Monday. It will be published on the premises of the recently discontinued New York Star, formerly PM.

John Deilburg, Guild organizer, said yesterday Thackrey had agreed to other clauses reflecting the best conditions achieved by the Guild on other newspapers.

Personnel employed by Thackrey include Albert Deutsch and I. F. Stone, former feature writers for PM., the Star and the New York Post-Home News; Paul Dennis, former radio editor of the Post; and Stanley Woodward, former sports editor of the New York Herald Tribune.

Owner of the majority of preferred stock in the new paper is Mrs. Emmons Blaine of Chicago, 83-year-old International Harvester heiress.

William E. Leahy Elected to Head Tuberculosis Unit

Directors of the District of Columbia Tuberculosis Association Tuesday night elected William E. Leahy, attorney, as president of the association to succeed Mrs. C. D. Lowe, who has served for the last two years.

Other officers elected by the group include Dr. Howard N. Payne, vice president; Dr. Thelma Hunt, secretary, and Bernard L. Amiss, treasurer. Elected to serve on the executive committee, along with the new officers, were Dr. James J. Feffer, Charles E. Bish and Edward B. Persons.

Leahy, director of Selective Service for the District, headed the recent chest X-ray survey sponsored by the local association and also served as cochairman of the Heart Association fund drive. A graduate of Holy Cross College in Worcester, Mass., and Georgetown University here, he lives at 3325 Garfield st. nw.

Children See Parents Wed

Vera Cruz, Mex., May 11 (AP).—One hundred unwedded parents were married here yesterday in a mass ceremony celebrating mothers' day. Their 300 children attended the weddings at city hall. One couple said they had lived together for 43 years.

Wouldn't you rather drink Four Roses?

Fine Blended Whiskey. 90.5 proof. 60% grain neutral spirits. Frankfort Distillers Corp., N.Y.

A WASHINGTON FAVORITE IN EVERY NEIGHBORHOOD

VALUE LIQUOR STORES

Extra Special!

Old Kentucky General
KENTUCKY STRAIGHT
BOURBON
AT A SENSATIONAL LOW!
2.69 FIFTH

The buy of the year! Straight Bourbon from the Blue Grass country where the finest Bourbons are distilled! 86 proof . . . no neutral spirits. A not-to-be-missed VALUE.

30.95 Case

A NEW VALUE STORE HAS JOINED OUR GROUP

NORTHWEST

Petworth Liquor Store
3706 Georgia Ave. N.W.
Next to Firehouse RA. 1111

KENNEDY LIQUOR
5501 1st St. N.W.
GEorgia 4687

LARIMER'S, INC.
1727 Connecticut Ave. N.W.
DEcatur 3366

LEON'S LIQUORS
1131 14th St. N.W.
At Thomas Circle REpublic 0288

NEY LIQUORS
1013 Pennsylvania Ave. N.W.
At 11th St. NAtional 7951

KING LIQUORS
1831 K St. N.W.
MEtropolitan 5666

NICHOLS
1741 Pennsylvania Ave. N.W.
District 2721

PENNANT LIQUOR
Corner 7th & Fla. Ave. N.W.
Near Griffith Stadium NOrth 0160

RIVERSIDE LIQUORS
2123 E St. N.W.
Opp. New State Dept. Bldg. DI. 4882

STANDARD LIQUOR
3213 M St. N.W., Georgetown
MIchigan 4363-MIchigan 9873

BIG BEN LIQUORS
1300 N. Capitol St.
Cor. N. Y. & N. Cap. NOrth 5007

Chevy Chase Liquor
5546 Connecticut Ave. N.W.
Formerly Pure Food Store WO. 4500

COLONY LIQUOR
4901 Georgia Ave. N.W.
Cor. Georgia & Emerson GE. 7300

COSMO—A Good Name to Know
1792 Columbia Rd. N.W.
ADams 6200—COlumbia 1500

GOLD LIQUORS
2501 Pennsylvania Ave. N.W.
MIchigan 7934

HOUSE OF SPIRITS
3507 Connecticut Ave. N.W.
ORdway 4900

DUNBAR LIQUORS
1634 1st St. N.W.
Corner 1st & Florida MIchigan 7982

NORTHEAST

BENNING LIQUORS
3445 Benning Rd. N.E.
LIncoln 3-9393

FRIENDLY LIQUORS
703 H St. N.E.
Next Door to Fredericks AT. 8397

Stop & Shop Liquors
3009 Rhode Island Ave. N.E.
NOrth 7429

SOUTHWEST

SHULMAN'S WINE & LIQUOR
300 M St. S.W.
Corner 3d & M Sts. DIstrict 6699

SOUTHEAST

Mead's Wine & Liquor
3919 S. Capitol St.
JOhnson 3-4567

Kopit's Wine & Liquor
1001 11th St. S.E.
At 11th & K LIncoln 3-0010

CAMPBELL'S
White Heather
IMPORTED 100%
SCOTCH
3.95 FIFTH

Imagine finding this world-famous Scotch at such an amazingly low price! Distilled, blended and bottled in Scotland . . . 100% Scotch whiskey. Eighty-six proof.

GRAND BOUQUET
Extra Dry American
CHAMPAGNE
1.85 FIFTH

Imagine finding this celebrated American champagne at such an amazingly low price! Extra dry . . . alcohol 12% by volume. Stock up now on this excellent VALUE!

ARGENTINE
Imported Light
PORT
69c BOTTLE

We've just a limited supply, so don't delay! We guarantee this superb port to be worth at least twice our low sale price! 16% by volume.

Abel Bresson Dry
Imported French
VERMOUTH
1.49 FULL QT. (Less 3 oz.)

To make your Martinis real taste treats . . . use this fine imported French Dry Vermouth. 19% by volume. Don't miss this tremendous saving!

BOTTLED-IN-BOND
Waterfill & Frazier
100 PROOF
BOURBON
3.95 FIFTH

The original, genuine SOUR MASH Kentucky bourbon, famous for generations for its rare bouquet and mellow flavor

BLEND

HALLER'S
"VERY RARE"
90 PROOF
BLEND
2.98 FIFTH

Another exceptional offer from your VALUE stores . . . A four-to-six-year-old velvety smooth blend at this great saving! 40% straight whiskey, 60% grain neutral spirits.

GIN

A New Low Price
HIRAM WALKER'S
LONDON DRY
GIN
2.59 FIFTH

The finest 90 PROOF American gin distilled from fine American grain with imported herbs in accordance with a famous private formula.

RUM

RON MARO
4-YEAR-OLD
IMPORTED
RUM
1.98 FIFTH

A fine 4-year-old rum imported from the West Indies, bottled by C. H. Graves & Sons. Eighty point six proof. Take advantage of this extra-special value.

NO DEPOSIT—NO RETURNS
BEER
Flocks Brand from Williamsport, Pa.
1.95 CASE

You're sure to enjoy its rich, full-bodied flavor . . . and you'll like the low price, too. Convenient "No Return" bottles. On sale at all your VALUE stores!

SOMERSET CALIFORNIA WINES

• Port • Sherry • Muscatel
1.65 GALLON
Half Gallon....95c
Fifths 49c

• Burgundy • Zinfandel • Sauterne
1.29 GALLON
Half Gallon ...79c

This famous wine is from carefully selected vine-ripened grapes. The Port, Sherry and Muscatel is 20% by volume. The table wines are 13% by volume

STONY BROOK
100% Grain Neutral Spirits
DRY GIN
1.98 FIFTH

From a renowned distiller, C. H. Graves and Sons, eighty proof. Buy now at this low price

WHITE CROWN
MANHATTAN
COCKTAILS
1.85 FIFTH

No fuss . . . no muss . . . just chill and serve . . . they're already mixed! No ice needed! 48 proof . . . the distilled spirits are blended whiskey.

BARDINET
CORDIALS
• Peach • Cherry • Apricot
1.49 FIFTH

Produced under the original formula as supplied by Bardinet of Bordeaux, France. Peach and apricot, 60 proof; cherry, 52 proof.

CASH AND CARRY—QUANTITY RIGHTS RESERVED

The Washington Post

Registered in U. S. Patent Office

An Independent Newspaper

Published every day in the year by The Washington Post Company

EUGENE MEYER, *Chairman of the Board*
PHILIP L. GRAHAM, *President and Publisher*

HERBERT ELLISTON ..... *Editor*
ALEXANDER F. JONES ..... *Assistant to the Publisher*
JAMES RUSSELL WIGGINS ..... *Managing Editor*
CHARLES C. BOYSEN ..... *Business Manager*
DONALD M. BERNARD ..... *Advertising Director*
JOHN J. CORSON ..... *Circulation Director*

The Associated Press is entitled exclusively to use for republication of all news dispatches credited to it or not otherwise credited in this paper and local news of spontaneous origin published herein. Rights of republication of all other matter herein are also reserved.

1337 E Street N.W., Washington 4, D. C.
Telephone NAtional 4200

Offices of National Advertising Representatives

New York ..... 270 Madison Avenue (16)
Chicago ..... 360 North Michigan Avenue (1)
Philadelphia ..... 225 South 15th Street (3)
Detroit ..... General Motors Building (2)

CARRIER DELIVERY

City Zone

Daily and Sunday	*Sunday Only*	*Daily Only*
One week...$ .30	One week...$ .10	One week...$ .20
One month.. 1.35	One month.. .45	One month.. .90

Elsewhere

Daily and Sunday	*Sunday Only*	*Daily Only*
One week...$ .35	One week...$ .15	One week...$ .20
One month.. 1.50	One month.. .65	One month.. .90

BY MAIL—PAYABLE IN ADVANCE

Daily and Sunday	*Sunday Only*	*Daily Only*
One year..$18.00	One year....$7.80	One year...$10.40
Six months.. 9.00	Six months.. 3.90	Six months.. 5.20
Three months 4.50	Three months 1.95	Three months 2.70
One month.. 1.50	One month.... .65	One month.... .90

Rates to Foreign Countries will be furnished upon request

Entered at the Postoffice, Washington, D. C., as second-class mail matter.

Thursday, May 12, 1949

Bridgework

Anyone who has endured the frustrations of a 14th st. traffic jam, be he bus rider or motorist in his own right, will rejoice in the visible evidence of impending relief. Steelwork for the new Fourteenth Street Bridge is edging across the Potomac, and completion of the structure is expected by January. This should provide encouragement for the thousands of persons delayed by frequent tie-ups, especially in rainy weather when the real lallapaloozas occur.

Even more imminent is a new approach to Anacostia. The steel framework of the South Capitol Street Bridge already has been completed, and the bridge itself probably will be opened in November. Meanwhile other relief is in sight for commuters from Virginia and a portion of the Northwest sector. The new Whitehurst Freeway along K st. is progressing nicely, and Key Bridge approaches are due for completion this summer. At long last the Boundary Channel Bridge on the Virginia side shows signs of attention and work has advanced on the extension of the Memorial Parkway to provide better access from north Arlington. Altogether, commuting into the District ought to be a lot easier before long—unless, of course, the improvements just invite more cars to snarl up traffic somewhere else.

Committee News

When are the people entitled to know what their legislators are doing? That question is raised by the agreement within the Ways and Means Committee of the House to withhold information on its day-to-day decisions on expansion and liberalization of the Social Security program until final agreement has been reached. Chairman Doughton defended that decision by saying that if tentative decisions were made known before a final vote on reporting the bill is taken "we would be subject to all sorts of pressure." Reporters criticized the secrecy rule as a "gag."

Mr. Doughton, however, is right in saying that committees of Congress cannot deliberate in a goldfish bowl. After public hearings have been held, the committee members must have an opportunity to mull over their problem behind closed doors. The freedom of expression that is desirable in shaping legislation could not be attained in open sessions. Members must be free to speak their minds, to alter their views and to compromise without public embarrassment. Otherwise the legislative process would be hamstrung. Secret deliberations in shaping a bill are scarcely less important than secret negotiations in formulating a treaty.

It is when decisions are made that the public is entitled to know what they are. If a vote is tentative, and if it is conditioned upon later action on other sections of a bill, there may be excuse for temporarily withholding it. But we disagree that nothing should be revealed till the committee is ready to report out the finished bill. As definitive decisions are made, they should be disclosed, so that public discussion can be promoted. Granted there can be no hard-and-fast rule; but the democratic concept of Government demands that, instead of withholding as much information as they can get away with, officials should let the public know as much as possible within the limits of sound legislative procedure.

Breaching The Pattern

The comment was made some months ago in these pages that the four public agencies concerned with recreational facilities and programs in the District seemed to be engaged in a hot game of passing the buck on segregation. We ventured that they ought instead to be "competing with each other to breach the pattern." It seemed then like an almost millennial hope. Today it appears to be on the way to realization.

The National Capital Park and Planning Commission took the first step on April 29 by removing all racial designations from its master map of the recreational system. The Recreation Board has now taken a less decisive step along the same road. It has approved a trial of nonsegregation on two District playgrounds. But at the same time it temporarily postponed action on a thoroughgoing change of its rules, which now require segregation, and on after-school use of school buildings by interracial adult groups. The Board of Education still seems to be hanging back, while the Interior Department is 'way out in front.

Mr. Wender's detailed report of last week amassed considerable evidence that in certain situations the District trend is away from segregation. The actions of the National Park Service and the NCPPC add still more hopeful evidence that this trend will extend to recreation facilities, too. If the boards of recreation and education in their coming meetings follow through on the pathway that has been broken, we shall witness a gratifying swing in public recreation policy matching the general change in the community pattern of segregation.

Slump: To Be Or Not To Be

It is plain even to a layman that the soft spots in the American economy have been accumulating in number and increasing in softness. Prices are continuing to fall in farm and basic industrial materials. This is putting a brake on buying by consumers and manufacturers alike in anticipation of further declines. In turn, industrial production has been dropping; now it is 8 per cent below its postwar peak of late 1948. Men are, consequently, being thrown out of work. There are now 3.2 million without jobs, though this is not much above the level of frictional unemployment which is consistent with a state of full employment in our free enterprise society.

Here is the kind of chain reaction that brings on what is called a slump—an undefinable term which we may say is upon the country when the jobless number five million of the available employed. Men out of jobs buy less and less, and this in turn damps down production, reduces buying by manufacturers, and again depresses prices. It is the initial stages of this snowballing cycle that is turning lay as well as expert eyes, world as well as American attention, on American business data.

But, so far as we can make out, these data, viewed in the present environment, don't add up to either a slump or the prospect of a slump. To be sure, the five-letter word is coming to be applied here and there, and in influential quarters. That in itself is a bad sign. For slumps can be exacerbated by fears based upon objective facts and these fears are expressed in cautionary buying.

I have told thee it works unwittingly
As one possessed, not judging

The best assurance that the Cassandras will not seize the economy is the underlying position of that economy. This in the words of Prof. S. H. Slichter, speaking yesterday before the Millers National Federation in Chicago, is "remarkably strong."

Professor Slichter shows that debts are low in relation to incomes, so that the consumer is in a good buying condition, especially as the rate of spending is low in relation to his holdings of cash and bank deposits. The backlog of demand is by no means exhausted in such things as cars and housing. Nor are inventories excessive in relation to sales, the result, he says, of the skill of stores and factories in learning to operate with small inventories. Other economists are not so optimistic. But those of the Slichter school stick to the label of *readjustment*, rather than recession or depression or slump, for what is going on nowadays in our economic system.

A new factor that should fortify the "remarkably strong" basic position is the knowledge that no government will any longer let human nature take its course; but, by opposing a slump, will end it—by spending when private individuals are saving.

The readjustment is due to the fact that a buyer's has taken the place of a seller's market. That is to say, supply has caught up with demand—hence the drop in prices. That was inevitable in factory lines at some point in the process of reconversion from war production. The catching-up stage has been reached. Likewise inevitable was the slowing down in pent-up demands of consumers who had to put up with old things during the war and even go without them. There was a hurry to replenish, which is no longer either in evidence or necessary—for the same things.

The turning point, in other words, has now come, but it has been so long in coming that the business mind is bemused by it, wondering whether this kind of readjustment is not the prelude to a slump rather than a transition to a new basis of doing business.

It is the duty of Government during these delicate days of change to recognize what is going on, and act accordingly. From the Administration this means a tax policy just the opposite of the one which it still asks Congress to enact, viz, an anti-inflation policy of controls and higher taxes. It means the abandonment of new taxes. It means retrenchment in expenses. Freed from the fear of more taxes, individuals would be encouraged to buy and the manufacturers to expand where now they are inclined to contract.

We are not suggesting, of course, that business has no function of leadership along with Government. Decidedly the initiative is with the business community in a free enterprise system, mixed though it is. They buy and invest, and they buy and invest as individual concerns. Let the buying and price-reducing decisions necessary to promote the readjustment be made before events force them to be made. This is what constitutes business statesmanship. It is unrealistic, of course, to advise an individual businessman to invest and build against his better judgment. But in these days he can be asked to think in terms of his long-run interest of staying in business in a free society which will stay free only as long as business activity and consideration for human relations are maintained. This recognition is what we mean by business statesmanship.

Business did a marvelous war production and then a marvelous reconversion job, and it could do a marvelous readjustment job of turning the present softness into a new stability; provided there is Government recognition that the postwar boom or inflation based on special factors is over.

Legislative Spite

The President is faced with an awkward choice in the matter of signing the joint resolution providing money for payless Federal employes. If he disapproves the resolution, he will be in the position of denying long-overdue salary checks to Government workers, some of whom already have gone two months without pay. If he does sign the resolution, he will be forced to accept with it a bill of attainder designed to push Reclamation Commissioner Michael Straus and Regional Director Richard Boke out of the Government.

The principle involved is important, and no one could blame the President for refusing to swallow the unpalatable potion which Straus foes in Congress have deliberately cooked up. On the other hand, Mr. Truman did allow an appropriation bill to become law last year which contained an identical rider. The present resolution is a stopgap measure, intended to tide employes over until a new appropriation bill has been passed. If the President were to decide in favor of the needs of payless employes, his acceptance would not establish a precedent, especially if he denounced the Straus-Boke rider. This piece of legislative skulduggery still could be eliminated from the 1950 appropriation.

Indeed, we think the Administration could present a better case on grounds of principle than it has done. Opinions differ on Mr. Straus' competence, and Congress has a perfect right to inquire into the activities of the Reclamation Bureau. There is some evidence, brought out in hearings before the House Committee on Executive Expenditures, that Mr. Straus has been less than candid in accounting for carry-over funds and that the Reclamation Bureau has engaged in a considerable amount of propaganda pressure.

But there are honest ways of remedying practices of which Congress may disapprove. One would be to limit appropriations for questionable activities. Another would be to repeal the 160-acre limitation of the reclamation law which is the real target of self-serving attack. Still another would be for the Committees on Public Lands, which have legitimate jurisdiction, to make a thorough investigation of reclamation. Congress has done none of these things.

Instead, Congress has resorted to heckling tactics which make it appear as if Mr. Straus is being punished for enforcing the law. At the instance of Senator Downey it enacted a rider denying pay to any commissioner or regional director who did not have five years of engineering experience. In his stratagem Senator Downey had the enthusiastic applause of both the private power interests and the large land owners in California. Finally, as a sort of sordid climax, Senator McCarran attempted to disparage Mr. Straus' loyalty.

The issue was pointed up clearly by former Representative Carter Manasco in his dissent from the report of the Committee on Executive Expenditures: "Of necessity, the executive departments must execute the laws passed by Congress, and if they fail to execute these laws properly, Congress should take cognizance of that fact and try to bring them in line; but, if the Congress itself attempts to adminster the laws we are headed down the highway of totalitarianism." Moreover, when appropriation bills are allowed to become the vehicles for spite, the dignity of the entire Congress is degraded.

Last Word

When we discussed the other day the ups and downs of Comrade Eugene Varga, once the top economic theorist in the Soviet Union, we had not, it appears, heard the last word ourselves. Up until the middle of March, when *Pravda* published an open letter from him, he appeared to be somewhat less than repentant about the "anti-Marxist" deviations charged against him.

Whether that was the last straw or not, we don't know. It is at least unusual for any man in the neighborhood of the Kremlin, and particularly an ousted one, to go on blithely declining to confess himself guilty of every error the party-line officials could throw at him. But Varga seemed to be getting away with it when we wrote. Since then, however, new evidence has appeared. The latest issue of the Soviet publication, *Economic Questions*, appearing in Moscow on April 28, carried a brief report of the March session of the Learned Council of the Economics Institute and an article by Varga.

At the March session (whether it occurred before or after the *Pravda* letter we do not know) Varga spoke and, as he had done last October, admitted at least some mistakes. Again his recahtation was criticized by other speakers as insufficient. He was advised to publish full self-criticism of his mistakes. The accompanying article does this to abject perfection. Varga confesses all his errors, not just the minor ones, and apologizes for not having done so before.

What does this mean? It may mean that Stalin, presumably his protector, has finally jerked the rug out from under Varga. Or it might be the first step toward moving him back to the top. After all, no offender against party dogma can begin the climb toward official rehabilitation until he has first confessed his sins. We leave the question here, feeling that the final word is still to be spoken.

"It Doesn't Have Any Particular Significance"

Letters To The Editor

Communications must be addressed to the editor and must carry the complete name and street address of the writer, though pen names will be permitted at the editor's discretion. Letters of less than 200 words will be given preference, and all letters are subject to condensation. No communication can be returned.

The Pact And The Bomb

In the Nation-wide discussion of the North Atlantic Pact little attention has as yet been paid to its value as a safeguard against atomic attacks upon our great cities.

There is not, of course, any immediate danger of such attacks. More than a year ago, the President's Air Policy Commission warned that other nations must be expected to have atomic weapons in quantity by the end of 1952, a date when the pact will still be young.

Without the North Atlantic Pact, this situation would have ominous implications for many millions of Americans. For if the Soviet leaders should then consider war to be inevitable, they would be tempted to launch their initial attacks upon our industrial centers. They might well overestimate the effect of such a blow upon our ability to wage war and upon the will to resist of western Europe, and believe that its success might assure them control of the whole European continent without an exhausting land conflict.

With the North Atlantic Pact, this danger will be drastically reduced, perhaps even eliminated. Once the pact has entered into force, the Soviet leaders must expect that a surprise attack upon us would mean war with the entire North Atlantic area. For them that would imply a certainty of many enemies instead of a hope of one, a commitment to an exhausting land war as well as a long-range air war, and a strategic situation in which American striking power could be brought to bear far more powerfully than it could be from this hemisphere.

LIVINGSTON HARTLEY.
Washington.

Maryland Health

The series of articles by Mrs. Meyer prompts us to offer both a criticism and a suggestion.

The essential feature of our new program is that Maryland doctors who formerly served the indigent without charge may now, sometimes, be paid from a State fund by the local health officer. It is a limited service even for the 12,000 to 15,000 indigent persons. Problems of health remain unsolved for most of the two million other Marylanders.

The proposal that a segment of Maryland population, above indigency, yet unable to bear the costs of voluntary health insurance, be served from an enlarged tax fund implies a daring experiment in State medicine. It needs close study, for its economic and philosophic implications and for its effect upon the dole-receiving group.

A study of voluntary insurance available for modest and better income groups should also be offered, covering the degree of protection for illnesses, efficiency of administration, and the number of families that could afford the cost.

If this advocacy of partial State care of a medically indigent class plus voluntary insurance springs from an earnest desire to see that all people obtain medical care when they need it, and is not momentarily espoused just to defeat the current bill for national compulsory health insurance, we feel you should offer more explicit and comprehensive material for public appraisal.

ZELLA P. SAYLOR,
Chairman, Legislative Committee, College Park Branch, American Association of University Women.
Hyattsville, Md.

Slum Dwellers

The current discussions of the slum clearance program produce a blurred picture because almost never is real consideration given to the most important cause of slums, namely, slum character in individuals. It is our immense aggregation of congenital slum people which is primarily responsible for the slum problem. These people cannot be changed by transferring them from one abode to another.

This subject is also blurred by overemphasizing the bad effects of family crowding and lack of plumbing. In the early days of the Republic it was a commonplace for a man and wife with a half dozen children to live in one very small log cabin completely divorced from all of Pittsburgh's porcelain gadgets. Apparently no very evil effects resulted.

Notwithstanding many emotional statements to the contrary, imperfect housing has little to do with juvenile delinquency. Broadly speaking, little Johnnie is a thief because his parents are thieves, not because the roof leaked.

This is not to say that the present situation calls for no action. But that is another story.

OTTAMAR HAMELE.
Washington.

"Renewable Resources"

In your May 5 editorial "Renewable Resources," you spoke of the annual Chamber of Commerce meeting, where there was a discussion on the importance of conserving and renewing resources. You pointed out that the delegates heard "reasons for hope that a partnership of agriculture, industry, and an awakened public may halt the devastation."

I can understand how the chamber folks might have grasped at any reason for sustaining hope, but can they remain hopeful if they realize that we live in a shamefully wasteful economy in which their own prosperity as well as the security of millions of workers depend on continuing the waste.

Did the delegates seriously consider what would happen to employment, for instance, if in the interest of conservation all waste were eliminated in clothing, advertising, printing, beverages, tobacco, transportation, and military preparation?

I wish I could feel that the public were awakened on this matter, but I see little indication that this is so. Except for a few truly religious farseeing individuals, we behave much like mice in a corn crib. So long as the grain holds out, we eat, waste and multiply.

HENRY MARIEN.
Washington.

Dutch Press Responsibilty

The text of your April 20 editorial, "Mutilated Freedom," about the new Dutch press bill reached me recently. It contains several inaccuracies which I should like very much to have put right.

First, you state that "this bill, according to press reports from The Hague . . . would punish editors and reporters—with sentences up to life imprisonment—for 'deliberately behaving in a manner contrary to the standard expected of them'." The heaviest sentence which can be given for the offenses whose definition in the Dutch press bill the press reports from The Hague have reproduced not too inaccurately is "deprivation of the right to exercise the profession of a journalist during five years at the most."

Secondly (this is not so much an inaccuracy as a wrong assumption), you express the fear that "if the agency (which is to define the responsibility of the journalist) is the government, as inevitably it must be under such proposals, then the press becomes a controlled press . . ." According to the bill this agency will be a press court, quite independent of the executive, consisting of a president and one to three vice presidents (nominated by the Minister of Justice and appointed by the Crown) and eight to 16 members of the profession, half of them executives and half journalists (recommended by their respective professional organizations, nominated by the Minister of Justice, and appointed by the Crown).

In my double quality of president of the Federation of Dutch Journalists and of editor of the liberal *Nieuwe Rotterdamse Courant* I am anxious to dispel any doubts about the freedom of the press in the Netherlands.

This bill is nothing more than a legal sealing of what has since long been achieved and accepted in the region of free enterprise: the Dutch journalist organizations have known for long their own disciplinary system. Because of the misuse which the nonorganized journalists can make—and often do make—of the acceptance by the others of this voluntary discipline, the need for legislation was keenly felt, not so much by the government as by most journalists themselves.

Legalization will make a registration of journalists unavoidable. But, again, the registration is in hands not of the government or any executive authority, but in the hands of the press court which enjoys the same independence as our existing judicial organs. Lawyers in Holland have been registering themselves for more than 100 years and never felt themselves less free for it.

The criterion for entry into the register is, admittedly, rather vague. Registration will be refused when the applicant "is no journalist or if there exists a well-founded fear that his entry will do harm to the honor of the rank of journalists." This norm, however, could not be missed. It is not invented by the government, because the free representative professional organizations of journalists established the same standard for the admission of their members.

As you say in your editorial, "the real responsibility of the press is to its readers—and through them to a free society—rather than to the government."

This is very true, though not every newspaper is working along these lines. Now the government too is responsible to the free society and it is, in my opinion, acting in accordance with this responsibility when it exercises the right (which, in virtue of the Dutch press bill, is given not only to the government but to every party concerned) to institute legal proceedings against what it deems to be irresponsible journalism. The impartial and responsible court will judge—exactly as in the famous British cases of libel and of contempt of court—whether the government is right or wrong.

DR. M. ROOY.
Rotterdam, the Netherlands.

Editor's Note: We apologize for the error to which Dr. Rooy refers in his second paragraph. It arose from a misreading on our part of a complicated description of the new bill. However, this does not change our basic conviction that any press court in which the government is involved amounts ultimately to governmental control of the press.

Pattern For A Jive World

By Malvina Lindsay

Mr. Clack On The Job

MR. JITTERS McDervish Clack, promotion director of the National Non-Thinkers League, blew back into town yesterday with his portable video set, walkie-talkie telephone, interplanetary aerial and private carrier pigeon to announce his latest strategy for keeping people in a dither. He also revealed he had uncovered a "subversive" plot to trap members of Congress and high Government officials into thinking before they acted.

Mr. Clack was greatly upset over the prayer and meditation chamber to be included in the United Nations headquarters now under construction in New York. "Who knows," he exclaimed "what will happen if we let officials of all nations loose there to do nothing but think?

"That's why I'm rushing to New York. I'm going to see that at least some good lively music is put in this chamber. Whoever heard of thinking without music? We have music with our meals, with our work, on our streetcars, and if we live in apartment houses, with our so-called sleep."

"WHAT'S MORE," rattled on Mr. Clack, "I want to get television installed in this chamber so that patrons can keep up with the World Series and all the other big things going on while they meditate or pray. Anyway, you mark my word—in time there'll be speakers of some kind in that chamber! I've seen that thing tried before by visionaries who wanted worship without sermons or ceremony. It never gets anywhere. You watch—somebody will show up there sooner or later with a good authoritative bass voice."

Mr. Clack paused to light another cigarette, change his video program, put in a long-distance walkie-talkie call, and dispatch his pigeon with a document. "Do you know where this think propaganda's leading?" he asked ominously. "Right into our Government! Now this is off the record—it's not ready yet to be televised—but my agents have uncovered a plot to establish 'think' rooms in both Senate and House."

"No," I exclaimed involuntarily.

"That's not half of it! This bunch was going to put 'em in Government buildings for all the bigwigs on boards and commissions, and even in the White House."

"What 'bunch' do you mean?" I asked.

"Oh, it's some screwballs called the Society for Serenity in Public Life. The head of it's a fellow who'll bear watching, a Dr. Columbus Cosmos. That sounds like a foreign name to me." Again Mr. Clack lowered his voice. "I suspect he's an atomic scientist! Anyway he's got a lot of ideas I don't agree with."

"BUT," I protested, "haven't we been hearing from men who should know, such as Bernard Baruch, that our leaders don't get to do enough thinking?"

"Listen, Sister," shot back Mr. Clack, "when we elect a man to office in this country we don't want him to waste the taxpayers' money sitting around thinking. What we want is drive, push, step on the gas, get it done, turn out the detail. Why if we get 'think' chambers in Congress, a lot of those guys there will start meditating—maybe even praying—about public issues! Who'll run the errands for their constituents? Where'll it all end? There'll be think rooms in offices, on street corners, in homes. That'll hurt business. What can you sell a man to think with?"

"A good chair for one thing."

"Now, it's no use to ask the impossible. Besides, the doctors and undertakers will starve if business executives get the think bug and slow down. The snack people will go broke if workers start meditating instead of stuffing."

"What is your strategy, Mr. Clack, to stop meditation."

"I hope to nip it in the bud at the U. N. Once we get all the religions and nonreligions there fighting among themselves as to whether this prayer and meditation chamber should have say, gray or beige walls, the the whole thing'll be stymied. I might even be able to cook up an East-West clash on the matter. Then I hope to show U. N. officials that giving up the chamber may sidetrack a highly controversial issue."

"What?"

"Thought control," replied Mr. Clack as he adjusted his electronic skates to dash for a taxi. "You see, the basic way to get rid of that is simply not to have any opportunities for thinking."

Driving Practice Area

Two persons have asked me to teach them to drive but there is no "proving ground" in which to start them.

True, traffic is necessary to test one's ability, but after the first rudiments of driving are learned why don't we have, maybe, a two-block proving ground in one of our parks? Space could be apportioned off—with driving lanes, turning corners, parking and reverse position space available for practice. Then when the beginner knew fairly well how to operate a car he could be taken out on the street for a test.

D. S.
Washington.

Today and Tomorrow

By Walter Lippmann

On Franco And Defeatism

THE TROUBLE with sending an Ambassador to General Franco now is that the action will be misunderstood. The Ambassador was withdrawn as a gesture of disapproval and an ambassador cannot be sent back now without its being taken in Spain and throughout the world as a gesture of approval.

LIPPMANN

THE GESTURE of withdrawal was, as Senator Connally says quite rightly, a mistake. It is a mistake we have often made. It is the mistake of treating diplomatic recognition as a testimonial to be accorded governments that we like and denied to governments that we do not like. But in fact we do not maintain embassies abroad or receive them here to express our feelings and opinions about foreign governments, but in order to transact our business with them. The question, therefore, ought never to be whether they are good governments or bad governments but simply and solely whether they are governments with which we are not at war.

The withdrawal of an Ambassador is a meaningless gesture unless it is intended as a warning that even severer measures will follow unless the issue is settled. If the severer measures—the rupture of diplomatic relations, embargo and blockade, and in the last resort war—are not contemplated, then the gesture is a mere pin prick, indeed a bluff which will quickly be called. There is no graceful or satisfactory way of acting when a bluff has been called. And that—as respects the Ambassadors—is our predicament with Franco. In order to correct the original mistake, which did not impress him or hurt him, we would not have to make the still bigger mistake of appearing to have made up our minds to help him.

THE BEST thing to do under the circumstances is to do nothing at all. We have an embassy in Madrid and Spain has an embassy in Washington, and whether the head of the embassy has the rank of Ambassador or is only a charge d'affaires is not a question of any real importance. The machinery is quite adequate to the business which has to be transacted, and relations are sufficiently correct, and quite cordial enough. If we still had Ambassadors in the two capitals, little would be different than it is except the seating arrangements at dinner parties.

THE REAL argument, of course, is not about Ambassadors but about whether Franco Spain should be treated as an ally, made eligible for Marshall aid, given military equipment, and brought into the military system of the Atlantic Pact.

The ardent advocates of sending an Ambassador at once are ardent because they think of Franco Spain as a "base." They see that it is protected by the Pyrenees Mountains. They think it is manned by a large fighting army. They know it is governed by a general who is firmly anti-Communist and puts up with no nonsense from Communists, Socialists, labor unions, liberals and all the others who have to be considered in governing countries like France, Italy, Belgium, and the like.

BUT THIS picture of Franco Spain as a strong, indispensable, dependable ally, worth cultivating no matter what our other allies think, is a product of wishful thinking and of blatant propaganda. Franco Spain is not strong but so weak, so poor, and so primitive that to make it the kind of "base" we hear about would take years and a program of capital investment on a grand scale.

As for Franco being a dependable ally, his regime rests upon the sullen submission of the disarmed masses of the people to a dreary and bigoted military dictatorship. There is no reason to think that the regime would stand up under the strain of war, or that the Spanish people would continue to submit if arms were put in their hands. The order and stability which so impress the casual visitor are a thin crust and under it there is a smoldering discontent. This discontent is not confined to the Communists of whom there are not many more, and to the anarchists of whom there are many more, but exists—waiting for the opportunity to express itself—among businessmen, monarchists, among the clergy, in the army.

THIS is no time to embrace Franco and lose forever the confidence and good will of all the Spaniards in all walks of life who will eventually remove him. Nor is this the time to entangle ourselves in the internal affairs of Spain as we have become entangled in the internal affairs of China and of Greece.

AND AS for the strategic importance of Spain, the whole conception is the worst kind of defeatism. The one way to make it certain that no one in Europe would fight if the Russians started to march is to notify the Europeans that the United States expects to retreat rapidly from the Elbe to the Rhine, from the Rhine to the Seine and the Loire, and from there to the Pyrenees. It would be like preparing to defend the United States against a Japanese invasion by fortifying Long Island.

Our true object is to prevent war by making the risks prohibitive and successful aggression impossible, and then by negotiation and compromise with the Soviet Union to end the military partition of Europe. Our concern is not with a part of Europe but with the whole of Europe, with the defense of Europe as a whole, not with Europe at the Pyrenees, not with Europe at the Rhine, not with Europe at the Elbe, not with Europe at the Vistula but with Europe as a continent and a civilization, destined to be independent, united, and free.

THAT MAY take a long time to achieve. It may not take so long a time as many fear. But we cannot, we should not, settle for less.

The costs will be no heavier, the risks will be no greater, if we stand forth clearly as the partisans of what all Europeans yearn for, of what in the end can alone give hope and faith, the will to endure and to persevere, until a true peace has been made.

Latest Thing in Schools . . .

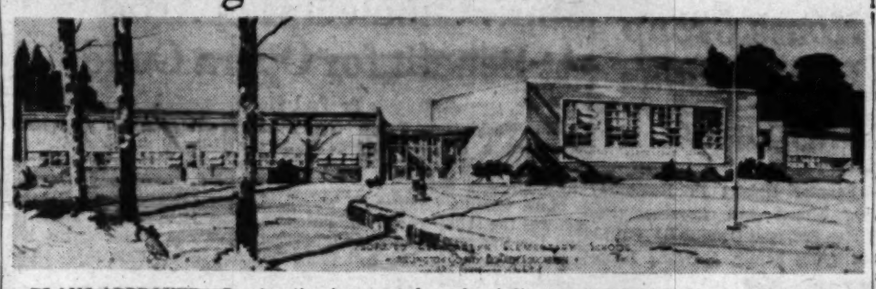

PLANS APPROVED—Construction is expected to be started by July on the school pictured in the above architects' drawing, as replacement for Arlington County's Glencarlyn Elementary School. Plans include radiant heating and rooms getting natural light from two sides

Washington Calling

By Marquis Childs

Unconfirmed Nominees

THE COLD war between the President and the Congress is warming up. It went up at least five degrees with the presidential crack about there being too many Byrds—B-Y-R-D-S — in Congress.

Childs

The cause of the growing resentment in the White House is the conviction that the Senate is deliberately sabotaging the President's power of appointment. Senator Harry F. Byrd of Virginia voted with the Republicans on the Armed Services Committee to bottle up the appointment of Mon C. Wallgren to be chairman of the National Security Resources Board.

Two other appointments held back by the Senate have stirred equally strong feelings. Thomas C. Buchanan was appointed to the Federal Power Commission last July and the Senate has thus far done nothing about it. John Carson was nominated a member of the Federal Trade Commission on April 7 and there is no indication that any date is to be set soon for hearings.

It seems to me important to understand the White House attitude. These three men, as the President sees it, are liberals who believe in the policies the President ran on in the last campaign.

The President won the election in a victory that bowled over all the so-called experts, and subsequent analysis showed that if more voters had come out to vote the result would have been a Truman landslide. Having lost the election, the opposition now seeks to nullify the result by preventing the appointment of men who will work to carry out the Truman policies. At any rate, that is how it looks from 1600 Pennsylvania ave.

THE MOST effective case in support of this point of view can be made on the Carson nomination. For 25 years in Washington Carson has worked diligently and often effectively for social reform of a liberal-progressive nature.

He was assistant to the late Senator James Couzens, the Michigan motor millionaire who had surprisingly liberal convictions in view of his great wealth. On Couzens' death Carson turned to various public causes that he considered good and desirable. He concentrated especially on the cooperative movement, feeling that it offered an opportunity for the people to control democratically the means of production and thus escape the grip of big business and big government.

In 1937 he was appointed to the office of consumers' counsel of the National Bituminous Coal Commission. His work as defender of the consumer has been highly praised in a private study of the commission, as yet unpublished.

Immediately upon Carson's nomination a smear campaign was directed against him. His public statements were combed over and remarks taken out of context to show that he held radical views and would be a threat to business on the Trade Commission.

WHAT WAS not brought out was the fact that Carson is a faithful Roman Catholic. As the record shows, Carson has based his economic views largely on the encyclical of Pope Pius XI, called *Quadragesimo Anno*, and on the interpretations of that encyclical by the Rev. Wilfrid Parsons, S. J., professor of sociology and politics at Catholic University.

In housing, in rural electrification and in other fields where Government assistance is approved, Carson has repeatedly urged the cooperative solution. He has frankly expressed the view that cooperatives are the alternatives to some form of statism—communism or fascism.

Carson's criticism of capitalism for its failures and limitations coincides with a viewpoint that goes very high in the Catholic hierarchy. Over the past weekend the official Vatican organ, *L'Osservatore Romano*, denounced capitalism as a cancerous growth at the same time that the present Pope was telling European employers that they would have to share responsibility for the direction of industry with their employes.

In the attack on Carson it was said that he was named as a Republican to the bipartisan Federal Trade Commission. He was named as an independent and not as a Republican, and there are indications that President Truman intends to find such independents for all vacancies that, under the law, must be filled by appointees who are not Democrats.

The tipoff to the opposition came in a revealing remark in a release from the National Association of Manufacturers: "He (Carson) is energetic and would be expected to become very active as a member of the Federal Trade Commission in pushing investigations into business affairs." It just so happens that one of the chief functions of the FTC is to protect the consumer from monopolies and unfair trade practices.

Floor Heating To Be Used in New School

Arlington will get a school with all the latest wrinkles—including bilateral lighting and radiant heating—to replace its present Glencarlyn Elementary School, the Arlington School Board said yesterday.

The scheduled six-room school will be built on an 11-acre site at Carlyn Springs rd. and Lee blvd., facing S. Third st. Construction should begin by July, with completion scheduled before next February.

Preliminary plans, just approved by the State Board of Education, will allow natural light to enter classrooms from two sides—from the long outside window and from a glass block strip under the wall on the corridor side.

Radiant heating pipes will be laid in concrete slab floors. Both the lighting and heating innovations are being used for the first time in Virginia public school construction, school officials said.

Also revealed yesterday were preliminary plans for a six-room addition to the Peyton Randolph School, which also will utilize bilateral lighting. Both structures will be paid for from part of the proceeds of $6,500,000 in bonds authorized by Arlington voters.

Kirsten Vote In GW Election Dispute Upheld

A student political wrangle at George Washington University has been settled with Leonard Kirsten, 1427 Whittier pl. n w., in as the GWU Student Council vice president.

The University's Student Life Committee by a 7-2 vote Tuesday upheld Kirsten's April 29 election victory which had been disputed.

The committee, by its action, over-ruled an earlier Student Council move, declaring 9 unstamped ballots void and calling a special election for May 13 for the disputed office.

Kirsten received 570 votes in the April election. His closest competitor, Frank O'Brien, 2450 Massachusetts ave. nw., polled 564 votes.

O'Brien protested the result on basis of the unstamped ballots. Student Council Elections Chairman Charles Lilien ruled the election legal, but the Student Council over ruled him by a 5-2 vote.

Lilien and the All Student Party, which nominated Kirsten, then took the matter to the Student Life Committee, composed of both students and faculty, which has power to review the Student Council's action.

Open House At Hospitals Set for Today

National Hospital Day, commemorating the birthday of Florence Nightingale, will be observed today by most Washington area hospitals with teas, tours and other open-house activities.

Gallinger Hospital, institution for the District's indigent and semi-indigent sick, has been slicked up for the occasion to honor the founder of modern nursing techniques this year in its first formal "open house."

Guided tours of the 1543-bed general hospital will be made between 1:30 and 4 p. m. to give the public a better understanding of the many services at Gallinger. Preceding the public inspection, Congressmen and District officials will be shown about the city institution.

Freedmen's Hospital, for the care and treatment of Federal Negro patients, will conduct guided tours of its facilities, also between 1:30 and 4 p. m. From 2.30 to 4, an informal reception will be held in the nurses' recreation room, with special music and refreshments.

Children's Hospital will mark the day with another of its now well-known "coffee and doughnuts" parties, set for 8:30 to 9:30 a. m. A host of Congressmen have been invited.

John W. Snyder, Secretary of the Treasury, and his daughter, Drucie, have accepted an invitation to attend the Children's Hospital function and present to the hospital a sugar replica of a covered wagon. The replica is a miniature of covered wagons which will tour the 48 States to promote sales of U. S. Savings Bonds.

Mount Alto Veterans Administration Hospital, 2650 Wisconsin ave. nw., will open its activities to the public for three hours, starting at 2 p. m. A varied program will be climaxed by a talk by Veterans Administrator Carl R. Gray, jr.

Other hospital activities scheduled in this area to mark the birthday of the Crimean War nurse include:

Arlington Hospital, Arlington, Va., tours, refreshments, and showings of a 20-minute sound movie, "You're the doctor," from 10 a. m. to 4 p. m.; **Columbia Hospital**, 25th and L sts. nw., open house, tours and refreshments, 11 a. m. to 1 p. m. and 2 to 5 p. m.

Episcopal Hospital, 1147 15th st. nw., open house, 2 to 4:30 p. m., with tea served by hospital's board of lady managers; **Emergency Hospital**, 1711 New York ave. nw., open house during afternoon hours; **Casualty Hospital**, 708 Massachusetts ave. ne., open for inspection all day.

Garfield Hospital, 10th st. and Florida ave. nw., open house, 2 to 4:30 p. m.; **Georgetown University Hospital**, 3800 Reservoir rd. nw., 2 to 5 p. m.; **George Washington University Hospital**, 901 23d st. nw., special public tour beginning at 2:30 p. m.

Homeopathic Hospital, 2d and N sts. nw., open to public all day; **Providence Hospital**, 2d and D sts. se., open to public all day; **Sibley Hospital**, 1140 N. Capitol st., open house between 2 and 5 p. m. and **Doctor's Hospital**, 1815 I st. nw., open house between 2:30 and 4 p. m.

Alexandria Hospital, Alexandria, tions today, withholding open-house festivities until Saturday when the program will be coordinated with their recruitment of nurses' drive, officials said. Tea and tours have been arranged for Saturday between 2:30 and 5 p. m.

Similarly, **Suburban Hospital**, 8600 Old Georgetown rd., Bethesda, Md., will hold open house Sunday, with the woman's auxiliary serving tea and receiving visitors for guided tours.

President's Calling List

By The Associated Press

President Truman yesterday had the following White House appointments:

10:00 a. m.—Chairman Doughton (D., N. C.) of House Ways and Means Committee.

10:45—Governor McMath of Arkansas.

11:00—Mayor William Grant of Fall River, Mass.

11:15—AFL President William Green.

11:30—Walter Lee Dunham of RFC.

11:45—Secretary of Defense Johnson.

12:15 p. m.—Rafael de la Colina, Mexican Ambassador.

12:30—The Atomic Energy Commission.

1:00—Lunch.

3:30—Secretary of Commerce Sawyer.

New Drug Speeds Mental Recovery

New York, May 11 (AP).—A new treatment for mental illness, which about doubles the rate of recovery, was reported today.

The treatment is histamine, the drug that lowers blood pressure, stimulates gastric juice and is one of the causes of most allergies.

Histamine, does its good work by increasing the flow of blood to the brain. It gets the best results in mental illness when used in connection with electric or insulin shock.

The report was made by Drs. John H. W. Van Ophuijsen of Long Island College Hospital and the Bronx Veterans' Administration Hospital, and Arthur M. Sackler.

Their histamine trials began four years ago.

Deweys Reach London

London, May 11 (U.P.).—Gov. Thomas E. Dewey of New York, accompanied by his wife and secretary, arrived in London without fanfare today.

Lightweight
Freeman "Folkweave"
Summer Sports Jackets
$50

Lightweight . . . cool enough for the hottest Summer days . . . in pleasing color blends . . . a refreshing change from the usual jacket. All sizes in stock . . . regulars, shorts & longs.

Lewis & Thos. Saltz
1409 G Street, N. W.
EXecutive 4343
Not connected with Saltz Bros. Inc.

YOU need this machine

world-famed BURROUGHS
for only $125 plus applicable taxes

You'll worry less, get more done, with a dependable new Burroughs adding machine to *speed and simplify* your figuring work. Use it in your store, shop or office—large or small. Use it at home. Give us a call and find out why a Burroughs is your *best adding machine buy.*

Call District 2760
BURROUGHS ADDING MACHINE COMPANY
1419 H St. N.W., Washington 5
In other cities consult your local telephone directory.

Today in Congress . . .

TODAY

Senate

Meets at noon.

Committees: **Foreign Relations**, open, 10:30 a. m., on North Atlantic Treaty. Caucus Room. S.O.B.; **Labor and Public Welfare Subcmte.**, S-904 child welfare and development, open, 10 a. m., Room 135, S.O.B.; **Finance**, open, 10 a. m., on nomination of Miss Marion J. Harron of California to be judge of the Tax Court of the U. S., Room 312, S.O.B.; **Interstate and Foreign Commerce**, open, 10 a. m., Investigation of airline industry, Room 457, S.O.B. **Joint Expenditures Subcmte.**, S-810 to establish a National commission on intergovernmental relations. Open, 10 a. m., Room 357, S.O.B. **Judiciary Subcmte.**, S-1694, to prevent subversive aliens from entering the U. S., exec., 10:30 a. m., Room 424, S.O.B.; **Banking and Currency Subcmte.**, S. J. Res. 87, S-1775, Federal Reserve matters, open, 10 a. m., Room 301, S.O.B.; **Armed Services Subcmte.**, S. Res. 42, Investigation of Malmedy trials, open, 2 p. m., Room 212, S.O.B.; **Joint Atomic Energy Committee**, open, 10:30 a. m., on two Atomic Energy Commission nominations, D. C. Room, Capitol; **Appropriations Subcmte.**, on second deficiency bill, open, 10 a. m., Room F-39 Capitol; **Appropriations Subcmte.**, State, Justice, Commerce, and Judiciary bill, Hearing on Commerce bill, open, 2 p. m., Room F-39 Capitol Bldg.; **Armed Service**, exec., 10 a. m., S-1269, unification bill, Room 212, S.O.B.; **Interior and Insular Affairs Subcmte.**, H.R. 3396, S-1297 to amend the law relating to timber operations on the Menominee Indian Reservation in Wisconsin, open, 10 a. m., Room 224, S.O.B.

House

Meets at noon.

Committees: **Appropriations Subcmte.** on ECA, exec., 10 a. m., second floor Capitol; **Agriculture, Pace Subcmte.**, on farm program, to hear representatives of the National Grange, open, 10 a. m., 1310 New Bldg.; **Armed Service, Brooks Subcmte.** on H.R. 321 providing for a single catalog system for the National Military Establishment. H.R. 4007 to amend the act to authorize construction of experimental submarines to remove the cost limitation, open, 10 a. m., 313-A, Old Bldg.; **Banking and Currency**, exec., 10 a. m., H.R. 4009 public housing bill, 1301 New Bldg.; **District of Columbia, Davis (Ga.) Subcmte.**, on H.R. 4350 to name the twin highway bridges over the Potomac the "George Washington Memorial Bridge" and the "Thomas Jefferson Memorial Bridge." H.R. 1189 to name the twin highway bridge over the Potomac River the "Ohio Bridge." H.R. 4408 on time off duty for U. S. Park Police Force, open, 10 a. m., 445 Old Bldg.; **Education and Labor, Powell Subcmte.**, on FEPC bill, open, 9:45 a. m., Caucus Room, Old Bldg.; **Expenditures in Executive Departments**, exec., 2 p. m., H.R. 2781 Federal Property Act of 1949, 1501 New Bldg.; **Foreign Affairs**, exec., 10 a. m., H.R. 4497 amending the United Nations Participation Act of 1948, Committee Room, Gallery Floor, Capitol; **House Administrations, Harrison Subcmte.**, on anti-poll tax bills, open, 10 a. m., Committee Room, Third Floor Capitol; **Interstate and Foreign Commerce, Sadowski Subcmte.**, on fur-labeling and wool-labeling bills, open, 10 a. m., 1334 New Bldg.; **Interstate and Foreign Commerce, Beckworth Subcmte.**, on H.R. 2911 providing for the economic regulation of air carriers engaged in foreign air transportation, open, 10 a. m., 1333 New Bldg.; **Merchant Marine and Fisheries, Thompson Subcmte.**, on fisheries and wildlife conservation on various bills, open, 10 a. m., 219 Old Bldg.; **Post Office and Civil Service, Carlyle Subcmte.**, on H.R. 2619, extends benefits of the annual and sick-leave laws to certain part-time employes, open, 10 a. m., 213 Old Bldg.; **Public Lands, Murdock Subcmte.**, on H.R. 934 Colorado River Dam, open, 9:30 a. m., 1324 New Bldg.; **Public Lands, Redden Subcmte.**, on H.R. 2121 to convey abandoned school properties to the Territory of Alaska to local school officials, H.R. 4000 to amend Hawaiian Organic Act relative to disqualification of legislators, open, 10 a. m., anteroom 1324, New Bldg.; **Ways and Means**, exec., 10 a. m., social security amendments, Committee Room, New Bldg.; **Judiciary, Byrne Subcmte.**, on judgeship bills, exec., 10:30 a. m., 327 Old Bldg.

YESTERDAY

Senate

Met at noon.

Passed by voice vote and sent to conference $3,113,068,503 Treasury-Postoffice appropriations bill after defeating moves to cut the total 5 per cent.

Received nomination of William C. Foster to be deputy roving ambassador for the ECA in Europe.

Recessed at 5:51.

House

Met at noon.

Passed, 326 to 82, and sent to conference bill amending the Commodity Credit Corporation charter so that it may acquire storage space for farm products.

Received Jenkins bill to decrease Federal excise taxes.

Adjourned at 5:38.

Hagerstown Girl Wins Oratory Title

New York, May 11 (AP).—Laura Shatto, 17-year-old Hagerstown, Md., high school student, was declared the winner of the high school division in the $25,000 Hearst forensic tournament here last night.

The college title went to Dorothy Midgley, 21, a student at the Almany (N. Y.) College for Teachers. The orations dealt with Alexander Hamilton.

Alexandria Faces Sewage Edict Problem

Alexandria yesterday was jolted into realization that the Virginia State Water Control Board now means business about enforcing the State stream pollution abatement law.

The board ruled Tuesday that sewage from the proposed Hunting Towers apartment project on Mount Vernon blvd., must be treated before it is dumped into the Potomac River.

This means that the city must either construct a treatment plant, for which it has plans but no money, force the builder to do so, or forbid the apartment construction, it was indicated.

A water control board spokesman said the board's ruling does not automatically mean that all development in the city must cease until treatment facilities are built, but it does indicate, he said, that the board is now "going more actively into an enforcement phase of its work."

He said the board would consider each case involving increased pollution individually.

The board's job is to enforce a law, enacted three years ago, that forbids localities from increasing above 1946 figures the volume of raw sewage dumped into State streams.

Until recently the board had closed its eyes to violations, apparently to give communities a period of grace in which to finance and build treatment plants.

Several months ago the board refused the request of Groveton, a Fairfax County community, to hook onto thecounty's trunk sewer, providing an advance warning of its clamp-down.

Alexandria officials had no comment yesterday on the ruling, since they had not received the official notification of the board's action.

At a meeting of the city council Tuesday, however, City Attorney Joseph M. Pancoast indicated that if the board turned down one building project and not all he might seek a court ruling on the basis of the "reasonableness" of the ruling.

D. C. Dental Society Nominates Dr. Burton

Sole nominee for president-elect of the District Dental Society is Dr. Marcus H. Burton, 1222 16th st. nw., it was announced yesterday. If elected at next month's meeting, he will take office July 1, 1950.

Also nominated without opposition is Dr. Z. Bernard Lloyd, 4540 Chesapeake st. nw., for first vice president. The current president, Dr. Edward D. Leifer, will be succeeded next July 1 by President-elect Dr. James J. Greeves.

Leave the cheap Coffees
sitting on the shelf,
Might as well be nice
to your own sweet self.
Pick out WILKINS,
the best by test,
And skip right over all the rest.

Hugh Reilly's
PAINTS Since 1889 GLASS
MASTER PAINTERS
100% Pure
OUTSIDE WHITE AND STANDARD COLORS
HOUSE PAINT
MADE BY BRUNING BROTHERS
1 gal. can $4.75
5 gal. can $23.25
Exclusive Dealer
HUGH REILLY CO.
New York Ave. & 14th St. N.W.
NAtional 1703
Free Parking on Lot Across the Street

Jelleff's
"Paris:
Dinner at Nine"
Exquisite gowns, like this by Gothe', portrayed by Harper's Bazaar from the collections. A column of smoke grey rayon chiffon, its decolletage sculptured and swathed . . . its scarf floating, draping as you will . . . its skirt drifting, above rayon taffeta. $98.75.

AUSTIN PRICES REDUCED $125
You can now drive it away for $532 plus 24 small monthly payments

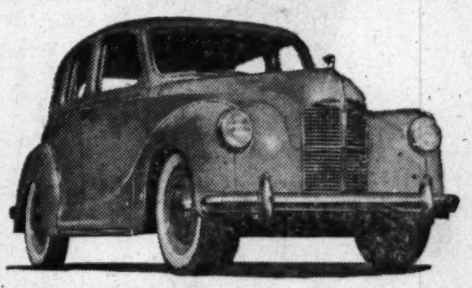

—this wonderful new
1949 ENGLISH AUSTIN!

Americans are buying more English Austins than all other imported cars combined! Increased production now enables Austin to cut costs—and pass along these savings to you! . . . Never in all our experience have we seen a car value like this!

30 MILES PER GALLON AND MORE! Compare that with what you get anywhere else. You actually pocket over 30¢ of every dollar you would normally spend for gasoline.

PERFORMANCE! The hill-climbing power of the Austin is almost unbelievable! It has faster getaway at the light. It does 70 miles per hour smoothly and easily. You can steer it "with your little finger," park it where most cars just can't manage.

RIDING COMFORT! A dream of a ride!...level around sharpest curves! Roominess where you want it...inside...not needless overhang! Plenty of legroom and headroom!

GOOD LOOKS! These handsome new Austins have trim, smart styling...upholstery of genuine leather!

AUSTIN SERVICE! Our mechanics give expert Austin service. Complete stock of parts. Wherever you go in the United States or Canada, the network of Austin dealers offer you efficient, courteous service.

BUILT-TO-LAST VALUE! When you buy a car you want to know exactly what it delivers for your money. Here's just part of what you get in this amazing 1949 Austin: Body of heavier gauge steel...for safety. No-draft semi-convertible roof! Built-in heater and defrosters! "Feather ride" independent front wheel suspension! Ride stabilizer! Safe, center-frame jacking, *operated from inside the car.* Valve-in-head, 7.2 ratio high compression engine...for power *plus! Double* voltage battery for the quickest, surest starting we've seen!

Remember—
It's yours for $532 Plus 24 Small Monthly Payments

The Price Is Right!...actually several hundred dollars less than you'd pay for any other car with the same features. And what you get does more. For example—the Austin gives you one mile *free* in *every three!*

WE URGE YOU TO STOP IN—WRITE US—OR PHONE US!

Before you spend your money you ought to drive this astonishing 1949 Austin. If you can possibly visit our showroom today please do it, before the rush begins. If you can't, then phone us for a demonstration to suit your convenience. Send today for the free catalog and full particulars.

In fairness to yourself, drive this wonderful 1949 English Austin! Then decide. See us...write us...or phone us, right now!

See Your Local
AUSTIN DEALERS
For a Demonstration Today

JACK PRY
CONNECTICUT AVE. & S ST. N.W.
1339 PENNSYLVANIA AVENUE S.E.
1133 18TH ST. N.W.
WASHINGTON, D. C.

MANHATTAN AUTO & RADIO CO.
BOTH SIDES OF 7TH & R STS. N.W.
WASHINGTON, D. C.

Truman Pays Unexpected Visit at Dinner Of Civil Air Patrol, Congratulates Top Cadets

President Truman dropped in unexpectedly last night at a Civil Air Patrol dinner at the Statler Hotel.

He expressed his appreciation of the CAP'S efforts towards "the welfare of the country," and congratulated 51 outstanding CAP cadets who had been chosen by their wing commanders to attend the fourth annual CAP conference.

"I wasn't supposed to be here," the President said. "It has been necessary for me to get in exceedingly bad with the boss.

The "boss," he explained, was Mrs. Truman, who had invited some old friends to the Blair-Lee House.

A telephone call a little before 9:30 from Speaker of the House Sam Rayburn, a guest at the dinner, brought him out, the President said.

The 51 cadets honored included Carlos Garcia, 1256 S. 28th st., Arlington, representing the District wing; Relmond Hodges of Norfolk, representing Virginia, and Francis Lavin of Baltimore, representing Maryland.

The conference ended with the dinner session.

Gen. Hoyt Vandenberg, Air Force Chief of Staff, another speaker told the cadets that the Air Force "brass" is expecting them "some day to step into our shoes." He also praised the CAP.

Reporting on the CAP's activities during the past year, Maj. Gen. Lucas V. Beau, CAP national commander, told of 1000 relief sorties flown by the group during last winter's severe blizzards in Western States. He said the CAP expects this year to enroll 100,000 cadets in its preflight training program.

To BOYS and GIRLS with PIMPLY SKIN

They're all raving about it—the Resinol way to relieve externally caused pimples! Join the crowd—wash twice a day with Resinol Soap. Then apply soothing, medicated Resinol Ointment, leaving it on over night. Watch your skin improve!

FOR LOW LIQUOR PRICES

IT'S Minnesota Liquors

2237 Minnesota Ave. S.E. AT. 1160-61

WEEK-END SPECIALS

Gwynndale 5 YR. OLD STRAIGHT BOURBON 86 Proof $2.89 FIFTH

Schenley's BLUE RIBBON 5 YR. OLD KENTUCKY STRAIGHT BOURBON 86 Proof Reg. 4.49 $3.69 FIFTH

BEER in Throw Aways — Esslinger PREMIUM $2.49 CASE — Holland's $1.99 CASE

Tom Burns BLENDED WHISKEY 20% straight whiskey, 80.6 proof, 80% grain neutral spirits. $1.99 FIFTH

White Crown MANHATTAN COCKTAILS 48 Proof Ready to Serve $1.69 FIFTH

We Reserve Right to Limit Quantities. No Delivery on Adv. Items

COURTEOUS EFFICIENT DELIVERY

Meet Scotland's Favourite Son

And it goes without saying that in Scotch whisky...that favourite son is Johnnie Walker! Just savour its glowing richness of body and flavour...and you'll see why.

JOHNNIE WALKER

Born 1820, still going strong. Blended Scotch Whisky... Red Label ...Black Label...both 86.8 proof. Canada Dry Ginger Ale, Inc., New York, N.Y., *Sole Importer.*

'Up to GOP, Too'

House Group Hears Rights Supporters

Senator Hubert H. Humphrey (D., Minn.) and Representative Helen Gahagan Douglas (D., Calif.), testifying before a House Labor Subcommittee yesterday on behalf of FEPC legislation, both said the responsibility for initiating action was in the lap of Administration leaders.

Rep. Douglas

Both, however, in response to questions from Representative Richard Nixon (R., Calif.), warned that Republicans in Congress could not evade responsibility for their share of the civil rights program, indorsed as it is in the GOP as well as the Democratic platforms.

Both flatly declared the Southern bloc was not nearly large enough in either House to block such legislation if other members of the major parties were determined to have it.

Earlier, Socialist Party leader Norman Thomas declared FEPC legislation would become "an integral part of our effective foreign policy in the eyes of the peoples of the world" and would do much "to vindicate our American leadership for true democracy and individual right."

Senator Irving M. Ives (R., N. Y.) urged passage of the bill as the key to the whole civil rights question in the United States.

"Discrimination in employment because of race, religion, color, national origin or ancestry denies equality of opportunity and makes a mockery of our pious boasting about the American way of life," Ives said. "There is no room in America for second-class citizenship."

Representative Arthur G. Klein (D., N. Y.) told the committee, "There is a glaring gap between our ideals of equality and our practices."

Representative Adolph J. Sabath (D., Ill.), with 43 years service in the House, urged the legislation as practical and workable.

"The record of the work performed by enforcement agencies in half a dozen States seems to indicate clearly that the laws can be made to produce results," Sabath said.

Education, maintained Sabath, has not made any "substantial progress in eliminating either prejudice or discrimination."

Winners Named Today

Prize winners in the Robert T. Freeman Dental Society's dental health poster contest will be announced at 2 p. m. today at Banneker Junior High School.

3000 at Rally Hear Barkley Salute Israel

Vice President Alben W. Barkley saluted the yearling nation of Israel last night with the prediction that it will assume world leadership "to bring about peace and happiness among nations."

Some 3000 persons heard him pay tribute to "the new star in the firmament" on the first anniversary of the founding of Israel. It was also the first day of its membership in the United Nations.

In a talk before a "Salute to Israel" rally at Constitution Hall, sponsored by the Jewish Community Council of Washington, Barkley compared the birth of Israel to the founding of America.

"Out of it shall come the accord, the understanding and the friendship which will give new life to liberty and the pursuit of happiness," he said.

Born of Desolation

He said the Jewish land was "born out of desolation, intolerance and brutality, to rise phoenix-like in our midst today."

Barkley, who said he first became interested in the fate of Palestine through his acquaintance with the late Justice Louis Brandeis, asserted he was "happy that the creation of Israel was signalized first by our Government."

"I believe it has the inspiration to assume the leadership to bring about peace, understanding, friendship and happiness among nations of the world," he declared.

Rabbi Isadore Breslau, president of the Jewish Community Council of Washington, called the formation of the state of Israel "the end result of centuries of struggle, effort, consecration and martyrdom."

Great Problems Still Ahead

Eliahu Elath, Ambassador of Israel to the United States, said his country faces "problems no less real and no less great than a year ago."

But he said the new state is a tribute to "your President, Harry S. Truman, who from the earliest days had appreciation and complete understanding of our task."

Jacob Blaustein of Baltimore, national president of the American Jewish Committee, described Israel as "a pioneer land, a melting pot" that is much like America was after signing of the Declaration of Independence.

Also appearing on the program were Mrs. Raphael Tourover, national vice president of Hadassah; Rabbi Solomon Metz, Rabbi Norman Gerstenfeld and Rabbi Henry Segal.

Lane Appoints Browning to Succeed Shaw

Governor Lane has appointed Warren Browning, Bethesda trial magistrate, so succeed Lacy Shaw as a commissioner of the Washington Suburban Sanitary Commission, it was learned yesterday.

Shaw, longtime Democratic leader and holder of numerous governmental posts in Montgomery County for 28 years, submitted his resignation to the Governor last week.

Browning will serve out Shaw's unexpired term until 1951 at a salary of $6000 a year, according to J. Darby Bowman, secretary-treasurer of the commission.

Named by the Governor to replace Browning in Bethesda Trial Magistrate's Court for a two-year term was James R. Miller, a Rockville attorney. A Marine captain in the recent war, seriously wounded and decorated for heroism, Miller before the war was a Maryland State police lieutenant.

Two appointments filling terms which expired May 1 on the Maryland National Capital Park and Planning Commission were also made by the Governor.

Commissioner Richard F. Green was appointed to succeed himself for another six-year term and Donald E. Gingery, a Bethesda builder, was named to replace Commissioner Clarence C. Keiser.

In filling the vacancies, Governor Lane followed recommendations of the county's Democratic State Central Committee.

Wyley Wright Named Head of New CAA Unit

Wyley Wright has been named to head the Civil Aeronautics Administration's new office of aviation development.

Administrator D. W. Rentzel announced the appointment yesterday.

Wright comes from Seattle, where he has been assistant to the regional administrator since 1945.

Wouldn't you rather drink Four Roses?

Fine Blended Whiskey. 90.5 proof. 60% grain neutral spirits. Frankfort Distillers Corp., N.Y.

Postlude

Mme. Chautemps Is Artist At Benefit for Opera Guild

By Paul Hume

The Washington Opera Guild presented a benefit concert last night in the Grand Ball Room of the Shoreham Hotel.

Mme. Camille Chautemps, pianist, was the artist. The opera guild and the Speech Clinic Foundation were beneficiaries. The ball room is not well suited to concerts, and the piano was partially hidden by the stage curtain.

On the other hand, six beautiful girls carried armloads of flowers up to the stage at intermission time, and the audience was dressed in plenty of spring color. Their dress did not compensate for their arriving late enough to delay the start of the concert a half hour, or their steady talking during much of the playing.

Depends on Whim

As for the music, Mme. Chautemps is an artist of the broad palette. She strives for large effects; minor mishaps in notes do not disturb her. Nor does she feel it necessary to subject her playing to the discipline of a composer's note values. Phrases are rushed or retarded, all depending on the whim of the moment.

This sort of thing is hard on Bach and Couperin, and strangely enough, on Wagner and Chopin also. The opening Bach transcription made one wonder what had happened to the original for violin alone. Followed by a nice bit of Couperin frou-frou, the music was still disturbed by flurries in tempo.

Mockery of Liebestod

Liszt's arrangements of Wagner were necessary at one time to help popularize music that was new and unfamiliar. They are no longer needed, and serve no good purpose. The Liebestod is only mocked when played on the piano.

Altogether, Chopin came off best. While the A Flat Ballade was too wayward for recognition, the Berceuse was quite charming, played with true simplicity, and allowed to sing its tender song. The B Flat Minor Scherzo also came through with some proper shape, and a big feeling for style, with the help of the pianist's formidable left hand.

Leonard Lyons . . .

NEW YORK—At the entrance to an apartment house in the East Fifties the Marquise of Milford-Haven met a married screen star, and both men discovered they were romancing the same pretty lady, who lived there. They congratulated each other in discovering her perfidy, then walked to the corner, arm in arm, and agreed "Never again." When a taxi came along, the star suggested to the Marquise: "I'll drop you." The Marquise said: "No, I'll drop you." They took separate cabs to drive them from the scene. . . . The star told his driver to go uptown for five blocks, and then return to the building. And when he arrived the elevator was busy—taking the Marquise of Milford-Haven upstairs.

A foreign Ambassador to Israel urged David Ben Gurion, the Prime Minister, to sign a treaty which he insisted would facilitate recognition of the new state. Ben Gurion refused to sign it, because he said Israel could not meet its terms. After long discussion, the Ambassador finally suggested: "Sign it anyway. This actually would only be a face-saving device. So sign it, and don't live up to its terms." . . . "I can't do that," replied Ben Gurion. "Israel isn't powerful enough not to live up to our agreements."

A young man in Paris who had fallen in love with a Montmartre girl told Alice B. Toklas that they were planning to marry. "How old is she?" asked Miss Toklas. . . . . "27," said the groom-to-be. . . . . "I'd advise you to wait," said Miss Toklas. "Never marry a girl of 27. That's a strange age for a girl—too young to be a spinster, yet old enough to worry about getting a husband. Wait a while until she settles down."

The reissue of the Lou Gehrig film, "Pride of the Yankees," is advertised with a photo of Babe Ruth holding his arm around Gehrig's shoulder. Ruth was to have received $1500 for this one scene. But one night, at Gallagher's, agent Paul Small heard Paul Gallico, who wrote the story, describe the ending of the movie — the scene with Ruth's arm around Gehrig. . . . Small immediately phoned Jim Barton, the actor, who arranged for Small to meet Ruth and to represent him. "They can't do this picture without you, because of the ending," Small promised. "$1500? I'll get you $10,000." He wired Goldwyn his first demand, $100,000. The offer was raised to $2000. . . . "$96,000," the agent replied. "$2500. Take it or leave it," the studio answered. "We leave it," the agent replied. A conference was arranged. Ruth received transportation, hotel accommodations and $25,000.

Guthrie McClintic, who was one of the judges in the Christopher Award contest in which Rosemary Casey won a $5000 prize, really liked her play. McClintic bought it for production, and will star Grace George in it. . . . Bill Harrington, who replaces Frank Sinatra on the Hit Parade, was able to pay for his singing lessons with an $1150 prize he won three years ago, on the "Break the Bank" program.

That "SITTING PRETTY" Man is Back!

IN A WONDERFUL, NEW COMEDY! YOU'LL HOWL!

Belvedere's Sitting Pretty with a campus full of babes...and our girl friend, Shirley!

Mr. Belvedere Goes To College

with TOM DRAKE · ALAN YOUNG

Jessie Royce Landis • Kathleen Hughes • Taylor Holmes • Alvin Greenman • Paul Harvey • Barry Kelley • Bob Patton

Directed by ELLIOTT NUGENT • Produced by SAMUEL G. ENGEL

Written by Richard Sale, Mary Loos and Mary McCall, Jr. • Based on a Character Created by Gwen Davenport

20th CENTURY-FOX

Starts TODAY Loew's Palace F at 13th • Open 10:30

Plus TOM & JERRY TECHNICOLOR CARTOON "Hatch Up Your Troubles" The Motion Picture Industry's "LET'S GO TO THE MOVIES" N-G-M "News of the Day"

Senate Group Approves Central Buying Bill

The Senate Expenditures Committee yesterday unanimously approved a bill for centralized control of all Government buying. It contains some, but not all, of the recommendations of a commission headed by former President Hoover, which made a detailed study of the executive branch of the Government.

Army Names Huebner As Clay's Successor

The Army announced yesterday that Lieut. Gen. Clarence R. Huebner will become acting commander in chief and military governor in Germany when Gen. Lucius D. Clay leaves those posts next Saturday.

Huebner, a veteran of European campaigns in World War II, has been Clay's deputy and chief of staff.

GOING TO THE GAME? DON'T FORGET... HOT-FRESH-ROASTED PLANTERS PEANUTS IN THE SHELL

SPECIAL! 3 LBS. ..... 99c 1 LB. 42c

THE PEANUT STORES

1010 F St. N.W. Opposite Woodward & Lothrop

705 15th Street N.W. Between G Street and New York Avenue N.W. on 15th Street N.W.

721 14th St. N.W. Between G Street and New York Avenue N.W.

TODAY'S NEIGHBORHOOD MOVIES

WARNER BROS. THEATERS

For Additional Information Phone Theaters Direct or Call REpublic 6800

Theaters Having Matinees

AMBASSADOR 18th & Col. Rd. N.W. CO. 5505 Mat. 1 P.M. Ray Milland in "ALIAS NICK BEAL" at 1:25, 3:30, 5:30, 7:30, 9:40.

BEVERLY 15th & F N.E. LI. 3-3300 Mat. 1 P.M. Robert Taylor, Ava Gardner in "THE BRIBE" at 1:25, 3:25, 5:30, 7:30, 9:35.

CALVERT 2324 Wis. Ave. N.W. WO. 2345 Mat. 1 P.M. Jane Wyman, David Niven in "KISS IN THE DARK" at 1:30, 3:30, 5:30, 7:25, 9:30.

CENTRAL 425 9th St. N.W. ME. 2841 Opens 10:45 A.M. Virginia Grey in "UNKNOWN ISLAND" at 11:00, 1:25, 4:10, 7:00, 9:45. Jim Bannon in "RIDE RYDER RIDE" at 12:25, 3:10, 6:00, 8:45.

KENNEDY Kennedy Nr. 4th N.W. RA. 6600 Mat. 1 P.M. Jeanne Crain, Linda Darnell, Ann Sothern in "LETTER TO THREE WIVES" at 1:10, 3:15, 5:20, 7:25, 9:30.

PENN Pa. Ave. at 7th S.E. FR. 5200 Mat. 1 P.M. Jane Wyman, David Niven in "KISS IN THE DARK" at 1:30, 3:30, 5:30, 7:30, 9:30.

SHERIDAN Ga. Ave. & Sheridan RA. 2400 Mat. 1 P.M. Robert Taylor, Ava Gardner in "THE BRIBE" at 1:20, 3:25, 5:25, 7:25, 9:30.

SILVER Ga. Ave. & Colesville Pike SH. 5500 Mat. 1 P.M. Robert Taylor, Ava Gardner in "THE BRIBE" at 1:20, 3:25, 5:30, 7:30, 9:35.

TIVOLI 14th & Park Rd. N.W. CO. 1508 Mat. 1 P.M. Jane Wyman, David Niven in "KISS IN THE DARK" at 1:30, 3:30, 5:30, 7:25, 9:30.

UPTOWN Conn. Ave. & Newark WO. 5400 Mat. 1 P.M. John Garfield in "FORCE OF EVIL" at 1:20, 3:00, 4:35, 6:15, 7:55, 9:35.

Theaters Having Evening Performance

APOLLO 624 H St. N.E. FR. 5300 Abbott and Costello in "WHO DONE IT" at 6:15, 7:55, 9:40.

AVALON 5612 Conn. Ave. N.W. WO. 2600 Robert Young, Maureen O'Hara, Clifton Webb in "SITTING PRETTY" at 6:10, 7:50, 9:30.

AVE. GRAND 645 Pa. Ave. S.E. LI. 3-2406 Rita Hayworth in "LOVES OF CARMEN" at 6:20, 9:20. Warren Douglas in "INCIDENT" at 8:15.

COLONY 4935 Ga. Ave. N.W. GE. 6500 Robert Young, Maureen O'Hara, Clifton Webb in "SITTING PRETTY" at 6:30, 8:05, 9:50.

HOME 1230 C St. N.E. TR. 8188 Lon Chaney in "MUMMY'S GHOST" at 6:15, 8:45. Larry Parks in "GALLANT BLADE" at 7:20, 9:55.

MacARTHUR 4859 MacArthur Blvd. N.W. OR. 4600 Loretta Young, Van Johnson in "MOTHER IS A FRESHMAN" at 6:00, 7:45, 9:40.

SAVOY 3030 14th St. N.W. CO. 4868 Sheila Ryan in "COBRA STRIKES" at 6:15, 9:45. "SILVER QUEEN" at 7:15, 9:50.

SECO 8244 Ga. Ave., Silver Spring SH. 2540 Parking Space Dan Dailey in "CHICKEN EVERY SUNDAY" at 6:30, 9:40. Jim Bannon in "ROLL THUNDER ROLL" at 8:25.

TAKOMA 4th & Butternut Sts. GE. 4312 Mary Beth Hughes in "RIMFIRE" at 6:15, 8:50. Bobby Driscoll in "SO DEAR TO MY HEART" at 7:15, 9:50.

YORK Ga. Ave. & Quebec Pl. N.W. RA. 4400 Scott Brady in "HE WALKED BY NIGHT" at 6:15, 8:00, 9:45.

LUST THEATERS

DRIVE-IN On Balto. Pike—5 Min. Past U. of Md. TO. 5800 Open 8 P. M.! New Policy! Newest Pictures! Last Day: Loretta Young, Van Johnson in "MOTHER IS A FRESHMAN" in technicolor at 8:50, 10:50.

HIPPODROME N. Y. Ave. at 9th Open 1:45 ME. 9694 Gregory Peck in "THE PARADINE CASE"; also Louis Jouvet in "MR. FLOW."

BETHESDA Wis. Ave. & E-W Hwy WI. 2888-9636 Free Parking. Today-tomor.: Two Abbott & Costello Features: "IN THE NAVY" and "WHO DONE IT." See both features at 6:15, 7:32, 9:06.

MILO On Rockville Md. 2434 Free Parking. Today-tomor.: William Lundigan, Virginia Bruce in "STATE DEPT. FILE 649" in cinecolor at 7:25, 9:20.

KAYWOOD Eastern Ave. Bet. H. L. & Mich. Aves. WA. 8597 Free Parking—Hearing Aids. Last Day: Myrna Loy, Robert Mitchum in "THE RED PONY" in technicolor at 6:15, 8, 9:55. TOMOR. ONLY: ALL COMEDY SHOW. Fun for the entire family with Buzz Bunny, Popeye, 3 Stooges, Woody Woodpecker, Donald Duck, etc.

TAMEO Mt. Rainier, Md. WA. 9744 Two Hits Today-tomor.: Humphrey Bogart, Ann Sheridan in "ANGELS WITH DIRTY FACES"; also Sally Gray, Trevor Howard in "I BECAME A CRIMINAL." Last Complete Show 8:25.

HYATTSVILLE Wash. Balt. Blvd. Hyattsville, Md. Hyatts. 0552—Free Parking. Today-tomor.: Myrna Loy, Robert Mitchum in "THE RED PONY" in in technicolor at 6:15, 8, 9:50.

EARLY Defense Highway at Landover Rd., Md. UN. 01000 Free Parking. Last Day: Loretta Young, Van Johnson in "MOTHER IS A FRESHMAN" in technicolor at 6:15, 8:05, 10:05. TOMOR. ONLY: DOUBLE HORROR SHOW! "THE INVISIBLE MAN" and "THE INVISIBLE MAN RETURNS."

MARLBORO Upper Marlboro, Md. Marl. 9878 Today-tomor.: William Lundigan, Virginia Bruce in "STATE DEPT. FILE 649" in cinecolor at 7:20, 9:20.

Alexandria, Arlington — For Information, Call AL. 9000

ALEXD Hearing Aids 1323 King St. Phone ALexandria 5448 Marjorie Main, Percy Kilbride "MA AND PA KETTLE"

VIRGINIA Mt. Vernon Blvd. Randolph Scott, Ella Raines "THE WALKING HILLS"

RICHMOND 819 King St. Phone OV. 9826 Gene Raymond, Stephanie Paull "MILLION DOLLAR WEEKEND"

CENTRE Fairlington Tysons 1000 Dorothy Lamour, Brian Donlevy "THE LUCKY STIFF"

SHIRLINGTON Overlook 2500 Parkfairfax "SOUTH OF ST. LOUIS" Joel McCrea, Alexis Smith

GREENBELT Greenbelt, Md. GR. 7777 Loretta Young in Cecil B. DeMille's "THE CRUSADES" (Reissue) 7 and 9.

FAIRFAX Fairfax, Va. Phone 796 "A KISS IN THE DARK" Jane Wyman, David Niven

DISTRICT THEATERS — For Information, Call NOrth 3000

HOWARD Open 12:30 P. M. 620 T St. N.W. Humphrey Bogart, Walter Huston "TREASURE OF SIERRA MADRE" and Jane Wyman, Lew Ayres "JOHNNY BELINDA"

LINCOLN 1215 U St. N.W. Opens 12:30 P. M. Humphrey Bogart "KNOCK ON ANY DOOR"

REPUBLIC 1342 U St. N.W. Opens 12:30 P. M. Philip Reed, Barton MacLane "UNKNOWN ISLAND"

BOOKER T 1433 U St. N.W. Opens 12:30 P. M. William Holden, Lee J. Cobb "THE DARK PAST"

LANGSTON 25th & Benning N.E. Opens 12:45 P. M. Fred MacMurray, Madeleine Carroll "DON'T TRUST YOUR HUSBAND"

ARLINGTON-FALLS CHURCH, VA. — For Information Phone OX. 1139—FA. Ch. 1555

STATE Falls Church, Va. FA. 1558 "KISS IN THE DARK" Jane Wyman, David Niven

LEE East Falls Church, Va. FA. 1550 "THE PLUNDERERS" PLUS "HENRY, THE RAIN MAKER"

WILSON 1720 Wilson Blvd. OX. 1450 "KISS IN THE DARK" Jane Wyman, David Niven

ASHTON 3166 Wilson Blvd. OX. 1139 "LAST OF THE RED MEN" "SKY DRAGON"

ARLINGTON Cor. Pike & S. Fillmore St. OX. 2980 "MOTHER IS A FRESHMAN" Loretta Young, Van Johnson

BUCKINGHAM Glebe Rd. Pershing Dr., OX. 0444 "MOTHER IS A FRESHMAN" Loretta Young, Van Johnson

GLEBE Arlington, Va. OX. 4288 "FIGHTING O'FLYNN" Doug. Fairbanks, Jr., Helena Carter

BYRD 104 South Wayne St. OXford 1733 "DARK PAST" William Holden, Lee J. Cobb

JEFFERSON Lee Blvd. & Annandale Rd. Falls Church 8040 "CANADIAN PACIFIC" Randolph Scott, Jane Wyatt

VILLAGE Phone Mich. 9227 1307 Rhode Isl. Ave. N.E. "A KISS IN THE DARK" David Niven, Jane Wyman

NEWTON 12th & Newton Sts. N.E. Phone Mic. 1839 "MOTHER IS A FRESHMAN" (Color) Loretta Young, Van Johnson

JESSE 18th Nr. Rhode Isl. Ave. N.E. Phone ATlantic 9861 Double Feature "SO DEAR TO MY HEART" Burl Ives, Bobby Driscoll "THE BIG FIGHT" Joe Kirkwood, Leon Errol

SYLVAN First and R. I. Ave. N.W. Phone NOrth 9689 Double Feature "RETURN OF OCTOBER" Glenn Ford, Terry Moore "HE WALKED BY NIGHT" Richard Basehart, Scott Brady

BERNHEIMER'S THEATERS

ACADEMY 535 8th St. S.E. LI. 3-9616 Double Feature "THE SEARCH" Montgomery Clift, Aline McMahon "FRONTIER MARSHAL" Randolph Scott

STANTON 6th and C Sts. N.E. Phone LI. 3-5347 Double Feature "BELLE STARR'S DAUGHTER" George Montgomery, Ruth Roman "THE BIG FIGHT" Joe Kirkwood, Leon Errol

VERNON 3707 Mt. Vernon Ave. Alexandria Va. AL. 2424 "MOTHER IS A FRESHMAN" (Color) Loretta Young, Van Johnson

K-B THEATERS

APEX 4813 Mass. Ave. N.W. WO. 4600 Jane Wyman, David Niven "KISS IN THE DARK" At: 1:15, 3:20, 5:30, 7:35, 9:45

ATLAS 1331 H St. N.E. AT. 8300 Double Feature Program Van Heflin, Janet Leigh in "ACT OF VIOLENCE"; also Paul Henreid, Joan Bennett in "THE SCAR."

SENATOR Minn. Ave. & Benning Rd. N.E. TRinidad 2600 FREE PARKING Loretta Young, Van Johnson in "MOTHER IS A FRESHMAN" in Technicolor At: 1:00, 2:48, 4:36, 6:16, 8:04, 9:52.

NAYLOR 25th and Ala. Ave. S.E. VI. 4000 C-2 Bus to door Doors Open 6:15 P. M. Jane Wyman, David Niven in "KISS IN THE DARK" At 7:15, 9:45. Plus "DESIGN FOR DEATH"

ANACOSTIA 1415 Good Hope Rd. S.E. AX. 2424 Jane Wyman, David Niven, Victor Moore in "A KISS IN THE DARK" at 1:30, 3:30, 5:30, 7:30, 9:30.

ATLANTIC Atlantic St. at Nichols Ave. JO. 3-5060 Robert Mitchum and Myrna Loy in "THE RED PONY" in technicolor at 6:25, 8:05, 9:45.

CAPITOL Capitol Heights, Md. HI 4740 Joel McCrea, Alexis Smith, Zachary Scott in "SOUTH OF ST. LOUIS" in technicolor at 6:25, 8:05, 9:45.

CONGRESS 2931 Nichols Ave. S.E. TR. 8700 Joel McCrea, Alexis Smith, Zachary Scott in "SOUTH OF ST. LOUIS" in technicolor at 6:25, 8:05, 9:45.

FAIRLAWN 1342 Good Hope Rd. LI. 3-9193 2 Reissue Hits! Gene Tierney, Dana Andrews, Charley Grapewin in "TOBACCO ROAD" at 6:15, 9:50. Henry Fonda in "GRAPES OF WRATH" at 7:40.

FAIRLAWN AMUSEMENT CO. THEATERS

HIGHLAND 2533 Pa. Ave. S.E. AT. 7311 Robert Mitchum, Myrna Loy in "THE RED PONY" in technicolor at 6:15, 8:00, 9:45.

LAUREL Laurel, Md. Laurel 113 John Payne, Gail Russell, Sterling Hayden, Gabby Hayes in "EL PASO" in color.

CORAL Marlboro Pike at Dist. Line HI 5151 Free Parking Jane Wyman, David Niven, Victor Moore in "A KISS IN THE DARK" at 6:15, 8:00, 9:45.

USER-BETHESDA 7414 Wisc. Ave. Air-Conditioned Robert Ryan in "THE SET-UP," sensational boxing ring drama, at 6:00, 7:55 and 9:55 p. m. Extra! 3 Stooges Comedy, "CANDID MICROPHONE," Cartoon.

CIRCLE 2105 Pa. Ave. N.W. RE. 0184 Last Day: James Mason, Barbara Bel Geddes in "CAUGHT" 6:15, 8:00, 9:50.

E. M. Loew's Open Air Drive-In Rt. 1, 3 Miles So. of Alexandria, AL. 7050 Two Thrilling John Wayne Hits on One Big Program! "IDOL OF THE CROWDS" at 8:35 and 11, plus "CALIFORNIA STRAIGHT AHEAD" at 10. Open at 7:30. Adults 50c incl. tax. CHILDREN ALWAYS FREE!

PALM 2402 Mt. Vernon Alex. (Del-Ray) OX. 3560 Van Johnson and June Allyson in "THE BRIDE GOES WILD." Also shorts & news.

One on the Aisle—

Fred and Ginger Hurdle a Decade

By Richard L. Coe

THE NATS AREN'T the only Washingtonians with a winning streak. In the past week I've told you of three exceptional entertainments: "Quartet," at the Playhouse; "The Window," at Keiths, and "Thank You, Just Looking," Catholic University's springtime musical.

Now, by golly, here's a fourth in eight days—"The Barkleys of Broadway," which reunites Fred Astaire and Ginger Rogers on the Palace screen. America's favorite dancing couple are, if anything, better than ever and their musical is a delight from start to finish.

In outline, the story isn't exactly new, but its hindling is fresh and crisp. Betty Comden and Adolph Green, who wrote "On the Town" and "Billion Dollar Baby," are the authors and the Astaire-Rogers comedy and stepping teamwork is a model of excellence. The pace is sparkling, and if the year brings a better musical it will have to be pretty elegant.

us oldsters who've probably been boring the youngsters a full decade about the neatness of the Fred-Ginger duo. Their last together was in 1939, "The Story of Vernon and Irene Castle," which had a naturally somber tone. "Barkleys" will give the younger moviegoers a good view of that thing called style.

"THE BARKLEYS OF BROADWAY." M-G-M release produced by Arthur Freed. Screen play by Betty Comden and Adolph Green. Music by Harry Warren except for George Gershwin's "They Can't Take That Away From Me," with lyrics by Ira Gershwin. Dance and music numbers staged by Robert Alton. Directed by Charles Walters. Photographed in Technicolor by Harry Stradling. At the Capitol.

THE CAST

Josh Barkley	Fred Astaire
Dinah Barkley	Ginger Rogers
Ezra Millar	Oscar Levant
Mrs. Livingston Belney	Billie Burke
Shirlene May	Gale Robbins
Jacques Pierre Barredout	Jacques Francois
The Judge	George Zucco
Bert Felsher	Clinton Sundberg
Pamela Driscoll	Inez Cooper
Gloria Amboy	Carol Brewster
Larry	Wilson Wood

For the Green-Comden story is not novel. A husband-wife dancing team split up because she wants to be a dramatic actress. Their reunion is only a question of when and how. But their pouts, flirtations and byplay are handled with that finesse that so often embarrassingly escapes less assured artists.

Gershwin Revived

From "Shall We Dance?" (1937) the pair revive George Gershwin's "You Can't Take That Away From Me," and their 'One and Only Highland Fling" is blithe and bonnie. Fred has a fine trick number, "Shoes with Wings On." There's a fluff titled, "You'd Be Hard to Replace," and the ensemble numbers rate a bow for Dance Director Robert Alton, as well as Director Charles Walters, once a hoofer himself.

This is also the pair's first bout with Technicolor, a flossy sheen that befits the picture's frisky mood. In the outfield are such efficient folk as Oscar Levant, Billie Burke and a Gallic lover named Jacques Francois.

Welcome back, kids, you both look fine.

"FAMILY PORTRAIT," the play about the family of Jesus by Lenore Coffee and William Joyce Cowen, will be revived tonight, tomorrow and Saturday nights by the Foundry Theater of Foundry Church, 16th and P sts. . . . Marion Selee, New York actress, will play the role of Mary, created by Judith Anderson, who'll be doing her popular "Medea" next Wednesday night at the Sylvan Theater.

TED SHAWN will be making his first Washington appearance in many years in a special program a week from tonight, May 19, at Cafritz Auditorium . . . The great American dancer will shortly reopen his noted Berkshire Festival, popularly nicknamed for its locale, "Jacob's Pillow" . . . Productions Incorporated is sponsoring the event . . . Tickets now at the Snow Agency, 1108 G st.

DERRING-DO AT THE WARNER: Thomas Mitchell, Audrey Totter and Ray Milland in "Alias Nick Beal," a new chiller which arrives today at the Warner

Lyvers Elected Wise Master of Masonic Chapter

Senior Warden Joseph F. Lyvers, was elected wise master of the Evangelist Chapter, Knights Rose Croix, one of the four coordinate bodies of the Ancient and Accepted Scottish Rite of Freemasonry for the Valley of Washington, at a meeting Tuesday night in the Temple, 2800 16th st. nw.

Lyvers, who succeeds Swami Premananda, will be replaced as senior warden by Charles S. Collier.

Other officers elected were Evan Jones, junior warden; Austin J. Leister, secretary; Raymond N. Babcock, treasurer; Otto G. Elble, orator; George Link, master of ceremonies; R. Baker Harris, expert; Thomas H. Dyer, assistant expert; William H. Holmes, tiler, and Dr. John C. Palmer, chaplain and almoner.

'Marriage Counseling'

"Marriage Counseling" will be the topic of a talk by Ray H. Everett, executive secretary of the Social Hygiene Society of the District of Columbia, at 3:30 p. m. today before nurses in the Bureau of Public Health Nursing at the Archives Building, 8th st. and Pennsylvania ave. nw.

Show Times for Screen Attractions

Warner—"Alias Nick Beal," Ray Milland, Audrey Totter and Thomas Mitchell indulge in murderous skullduggery, at 11:30 a. m., 1:30, 3:35, 5:40, 7:45 and 9:50 p. m.

Capitol—"The Barkleys of Broadway," Ginger Rogers and Fred Astaire together again in a bright, sparkling musical, at 10:45 a. m., 1:30, 4:20, 7:05 and 9:55 p. m. Stage shows at 12:45, 3:35, 6:20 and 9:10 p. m.

Palace—"Belvedere Goes to College," Clifton Webb resumes that suave role he introduced in "Sitting Pretty," at 11:30 a. m., 1:30, 3:35, 5:40, 7:45 and 9:50 p. m.

RKO-Keith's—"The Window," a tiptop chiller in which no one believes a little boy has seen a murder, with Bobby Driscoll, at 11:55 a. m., 1:50, 3:45, 5:40, 7:40 and 9:35 p. m.

Trans-Lux—"Portrait of Jenny," Jennifer Jones comes back from the dead to serve as Joseph Cotten's model, with Ethel Barrymore's approval, at 10:15 a. m., 12 noon, 1:45 3:30, 5:15, 7, 8:45 and 10:30 p. m.

National—"Jigsaw," Franchot Tone defends "blond torch singer" as key figure in new racket," at 12 noon, 1:40, 3:15, 4:55 6:30, 8:10 and 9:50 p. m.

Metropolitan—"Bad Boy," Audie Murphy acts a juvenile delinquent set straight by Lloyd Nolan, at 11:30 a. m., 1:35, 3:35, 5:40, 7:40 and 9:45 p. m.

Columbia—"A Connecticut Yankee in King Arthur's Court," Bing Crosby sets Mark Twain's yarn to music and technicolor, at 10:45 a. m., 12:55, 3:05, 5:15, 7:25 and 9:40 p. m.

Playhouse—"Quartet," four Somerset Maugham short stories finely done by the British, at 9:55 and 11:55 a. m., 2, 4:05, 6:10, 8:20 and 10:25 p. m.

Little—"Monsieur Vincent," Pierre Fresnay in a French film about St. Vincent of Paul, at 11 a. m., 1:05, 3:10, 5:20 7:30 and 9:45 p. m.

Hippodrome—"Mr. Flow," at 2, 5:15 and 8:30 p. m. "The Paradine Case," at 3:20, 6:40 and 9:55 p. m.

Dupont—"Hamlet," Laurence Olivier's masterful film; reserved seats at 2:30, and 8:30 p. m.

Pix—"Passionate Spring," at 2:40, 5:40, and 8:35 p. m. "Secrets of a Ballerina," at 4:05, 7:05 and 10 p. m.

Ambassador—"Alias Nick Beal," at 1:25, 3:30, 5:30, 7:30 and 9:40 p. m.

Beltsville Drive-In—"Mother Is a Freshman," at 8:30 and 10:50 p. m.

Route One Drive-In—"Idol of the Crowds," at 8:35 and 11 p. m. "California Straight Ahead," at 10 p. m.

Airport Drive-In—"The October Man," at 8:20 and 11 p. m. "Whispering City," at 10 p. m.

INTELLIGENT PICTURE / Coe, Post
J. ARTHUR RANK presents W. SOMERSET MAUGHAM'S QUARTET
THE PLAYHOUSE 15th AND H STREETS
Cont. from 9:30 A.M. • 50c to 1 P.M. • ST 8500
Last complete show at 10:20 P.M.

TONIGHT, 8:30 P. M.
Pierce Hall, 16th & Harvard Sts. N.W.
NORMAN FRAUENHEIM
Piano Recital
Tickets $1.20, $1.80, $2.40 (incl. Tax) On Sale at Door

One Night Only
Wednesday, May 18
(in case of rain May 19)
Judith ANDERSON in MEDEA
The National Sylvan Theater at The Washington Monument
Seats Now: THE WILLARD HOTEL TICKET AGENCY
$3.60; $2.40; $1.80, and $1.20

Crab Imperial
Friday Special
Clam broth, scallop, Saratoga potatoes, Chef's salad, rum bun bread and butter, coffee or tea. 65c
Tang o' the Seafood
O'Donnell's SEA GRILL
1207 E ST. N.W.
1221 E ST. N.W.
Thos. A. O'Donnell

NOW NATIONAL E AT 13TH
AIR CONDITIONED
"JIGSAW"
FRANCHOT TONE
44c TILL 5 P. M. 44c

COMFORTABLY COOLED
Now RKO KEITH'S 15TH AT G
OPEN 10:45 A.M. • SUN. 12:30 P.M.
THE SCREEN'S OUTSTANDING ADVENTURE IN SUSPENSE!
RKO presents THE WINDOW
starring BARBARA HALE • BOBBY DRISCOLL
ARTHUR KENNEDY • PAUL STEWART • RUTH ROMAN
GET A KEY from any of the GEORGE'S Radio & Television Stores
if it opens THE WINDOW
in our lobby you may win A Motorola Portable Television
The new Model VT 73
39 Other Prizes!

BEST FOREIGN FILM OF THE YEAR
In addition to 9 highest INTERNATIONAL AWARDS
Monsieur VINCENT
starring Pierre Fresnay
Last 6 Days
LITTLE 9th ST. bet. F & G ME-1326

BING POURS ALL HIS CHARM, WIT AND GLORIOUS VOICE INTO A LILTING, LOVELY, LAVISH PICTURIZATION OF
Paramount presents BING CROSBY
RHONDA FLEMING
WILLIAM BENDIX
SIR CEDRIC HARDWICKE
with MURVYN VYE
VIRGINIA FIELD
HENRY WILCOXON
Mark Twain's "A CONNECTICUT YANKEE" in King Arthur's Court
Color by Technicolor
Moves TODAY from Loew's Palace
NOW OPEN 10:15 Loew's COLUMBIA F at 12th

FOUNDRY THEATRE presents
"FAMILY PORTRAIT"
Tonight thru Sat. at 8:30 P. M.
Foundry Church, 16th & P Sts. N.W.
Tickets 90c (tax incl.) Church Office
Tuesday 5:00-9:00 p.m. and at door.

AIRPORT Drive-In THEATRE
"OCTOBER MAN" 8:00
John Mills at 8:30 & 11
"WHISPERING CITY" at 10
One mile from 14th St. Hwy. Bridge into Arl.
OT. US 1

Last 6 Days
LAURENCE OLIVIER presents
Hamlet
A UNIVERSAL-INTERNATIONAL FILM RELEASE
dupont
RESERVED SEATS ONLY
Perfs. Daily 2:30 & 8:30. Extra Mats Sat. and Sun. 5:30. Mats. $1.20, 1.50, 1.80
Eves. $1.20, 1.80, 2.40 (tax included)

STORY OF A SHAMELESS WOMAN...
Secrets of a Ballerina
PIERRE BLANCHAR MICHELINE PRESLE
PIX 13TH AT N.W. DOORS OPEN AT 1:30
FIRST WASH. RUN
PLUS 2nd THRILL HIT!
"PASSIONATE SPRING"

GAYETY MET. 8662 9th bet. E & F
NOW Playing
BURLESQUE
ADDED ATTRACTION DORIS LEE
GEORGE MURRAY · EDDIE LLOYD
2 CONT. MATS. 11:30 to 5:00
EVE 8:30 RES. SEATS

4th BIG WEEK
Portrait of Jennie
starring Jennifer JONES
Joseph COTTEN
Ethel BARRYMORE
Trans-Lux 14th at H St. N.W.
— EXTRA —
The Kentucky Derby In the Newsreel

American Premiere of
"The Springtime of Others"
by Jean-Jacques Bernard
Sponsored by the Bennington Alumnae Association
with the Washington Workshop Production Group
Cafritz Auditorium, 16th & Q N.W.
Tomorrow and Saturday, 8:45 P. M.
Tickets: $2.40, $1.80, $1.20 at
Washington Workshop, 2020 Mass. N.W., Mrs. Stabler's Ticket Mart, 1300 G St N.W. or call MI. 8218

RIDES, ETC., DAILY 1 TO 12 P.M. AT
FREE ADMISSION
GLEN ECHO AMUSEMENT PARK
LAST 3 NIGHTS OF
GENE WILLIAMS AT THE BALLROOM
Another BIG Attraction
STARTING MON., MAY 16
The THREE SUNS
AMERICA'S FAVORITES
AND
The Great LEE CASTLE
HIS TRUMPET & ORK OF 12 AND ELICIA WALLACE

FOUR HOUR MUSICAL FESTIVAL! THE LIVES AND MUSIC OF BEETHOVEN AND BERLIOZ
3 GREAT FILMS ON ONE PROGRAM
'The Kreutzer Sonata'
GABY MORLAY
"MUSIC THAT TRIUMPHS HAS NEVER BEEN EQUALLED IN SOUND PICTURES" N.Y. POST
'Symphonie Fantastique'
JEAN LOUIS BARRAULT
"IT IS DEFINITELY A 'MUST' FOR MUSIC LOVERS, AND RECOMMENDED TO OTHERS AS WELL" N.Y. SUN
'Beethoven'
HARRY BAUR
"HARRY BAUR CREATES ANOTHER IMPRESSIVE PORTRAIT" N.Y. JOURNAL-AMERICAN
STARTS SATURDAY!
SIDNEY LUSTS HIPPODROME

ALFRED HITCHCOCK'S
THE PARADINE CASE
GREGORY PECK
ANN TODD
CHARLES LAUGHTON
CHARLES COBURN
ETHEL BARRYMORE
LOUIS JOURDAN
MRS. PARADINE IS ON TRIAL FOR HER LIFE!
Valli
ALSO LOUIS JOUVET in Mr. Flow
SIDNEY LUSTS HIPPODROME

Milland Equals His Academy Award Performance in "The Lost Weekend"!
"You little Cheat I ought to throw you back where I found you!"
That's what happens to any girl who makes a deal with Beal! Ray "Lost Weekend" Milland again . . . in One Of The 10 Most Unusual Pictures Of All Screen Time!
"ALIAS Nick Beal"
A Paramount Picture starring RAY MILLAND
AUDREY TOTTER
THOMAS MITCHELL
Starts TODAY! OPEN 10:45 A.M.
with GEORGE MACREADY · FRED CLARK
Be Warned! Don't Ever Make A Deal With Beal . . . The No. 1 Heel!
Also on Screen LETS GO TO THE MOVIES
SPORTS WARNER NEWS REVIEW PATHE NEWS
WARNER 13th NEAR F
ALSO SHOWING AT AMBASSADOR
SHOP DOWNTOWN THURSDAY NIGHTS . . . Then Attend Our Theater and SEE A COMPLETE SHOW!

Warner Bros.
METROPOLITAN F NEAR 10th
Starts TODAY CONTINUOUS FROM 10:45 A. M.
Danny is going Straight...
STRAIGHT TO THE ELECTRIC CHAIR!
WHO PUT THE GUN IN HIS HAND?
WHAT PUT THAT WILD LOOK IN HIS EYES?
WHY THE MURDER IN HIS HEART?
BAD BOY
AN ALLIED ARTISTS PRESENTATION
FEATURING THE NEW STAR! America's Most Decorated Hero AUDIE MURPHY Author of "TO HELL AND BACK"
AND STARRING LLOYD NOLAN · JANE WYATT
JAMES GLEASON · STANLEY CLEMENTS · MARTHA VICKERS
with Rhys Williams · James Lydon · Dickie Moore · Selena Royle
Also on Screen LETS GO TO THE MOVIES LEON ERROL COMEDY WARNER PATHE NEWS

Fred Astaire Ginger Rogers
the Barkleys of Broadway
with OSCAR LEVANT
BILLIE BURKE · GALE ROBBINS · JACQUES FRANCOIS
Joyously reunited in M-G-M's NEW Technicolor musical!

THE TOWN'LL BE TALKING!
Fred Astaire's Sensational Number!
"SHOES WITH WINGS ON"
30 shoes dance along with him!
HIT SONGS! Including: "My One and Only Highland Fling" ★ "You'd Be Hard To Replace" ★ "They Can't Take That Away From Me" ★ "Shoes With Wings On" ★ Available on M-G-M RECORDS
Original Screen Play by BETTY COMDEN and ADOLPH GREEN
Music by HARRY WARREN
Lyrics by IRA GERSHWIN
Musical Numbers Directed by ROBERT ALTON
Directed by CHARLES WALTERS
Produced by ARTHUR FREED
A METRO-GOLDWYN-MAYER PICTURE
M-G-M 25th Anniversary 1924-1949
On the big Stage
JACK E. LEONARD
Fun by the Ton
BILL NORVAS & THE UPSTARTS
Singing & Dancing
THE CHORDS • MARTEZ & LUCIA
Impressions of Masterpieces Rhumba Equilibrists
SAM JACK KAUFMAN presents KAY DeWITT
STARTS TODAY
Loew's Capitol
F at 14th • Open 10:45

Gold Sales Battle Given Up by Fund

By The Associated Press

The World Monetary Fund gave up the fight yesterday against the South African government's sales of semiprocessed gold at premium prices for use in manufacturing.

Fund Chief Camille Gutt of Belgium, in a statement released here and in Capetown, said South African officials have promised to adopt "safeguards" to insure that the gold will not be hoarded for money purposes.

Gutt has been in Capetown since May 2 in a personal effort to settle differences between the 48-nation Fund and South Africa over the latter's insistence on making premium price sales of gold.

The differences arose when South Africa started off with a sale of 100,000 ounces of semiprocessed gold to a London broker early this year at a price about $6.50 above the official rate of $35 a fine ounce. South Africa said the gold was to go eventually to buyers who would use it only in jewelry making and the like. This puzzled officials here, since the U. S. Government stands ready to sell gold at the official rate through foreign governments for industry or the arts.

When the Fund raised objections, South Africa's finance minister, Nicholas Havenga, countered with a declaration that the $35 official price is too low and "can't endure much longer."

The Fund's objections were based largely on fear that sales above the official gold price would upset the values it has put upon exchange rates of member countries' currencies.

Gutt's statement said the South Africa safeguards will include a check to see that the buyer plans to use the gold only for "genuine manufacture" and that he has the permission of his own government to buy.

Gutt said the Fund itself will keep such sales under review to prevent them from "becoming a means of feeding the demand for gold for hoarding purposes and thus diminishing the production of newly mined gold which finds its way into monetary reserves."

Why Mountain Valley Water is Recommended for
ARTHRITIS - KIDNEY and BLADDER condition
This natural mineral water from Hot Springs, Arkansas, helps to—
1. Stimulate kidney functions.
2. Soothe bladder irritation.
3. Neutralize uric acidity.
4. Discharge wastes.
Ask your doctor
Phone for a Case Today
MOUNTAIN VALLEY MINERAL WATER
ME. 1062 904 12th St. N.W.

STAR LIQUOR
2 BOTTLE SALE
THURSDAY · FRIDAY · SATURDAY
Ask for your favorite brand ... it may be included in the many brands which we have reduced for this sale ... You may buy one bottle at our regular low price and even greater reductions on 2 bottles ... Just phone DI. 2166 for prices ...
HERE ARE SOME OF OUR SPECIALS!
5 YEAR OLD BOURBON · 2 fifths 5.75
Gwynndale Straight Bourbon Whiskey 86 proof .. Reg. 3.29
100% IMPORTED SCOTCH · 2 fifths 6.75
AMBASSADOR SCOTCH WHISKEY 86 proof REG. 3.79
MARTINI COCKTAIL · 2 fifths 3.29
AUSTIN NICHOLS 70 PROOF REG. 1.99
BEER · NO DEPOSIT · 2 cases 3.95
You will recognize this famous bottled beer REG. 2.38
20% CALIFORNIA SHERRY · 2 fifths 75¢
NAPERA CALIFORNIA SHERRY WINE REG. 69¢
• WE RESERVE THE RIGHT TO LIMIT QUANTITIES •
STAR LIQUOR
513 11th ST. N.W. F at Eleventh
DI. 2166

Merry Menagerie—By Walt Disney

"I warned you—always eat from the OUTSIDE in!"

Export Drop Upsets Britons

London, May 11 (AP).—Trade experts expressed fears today that Britain's spectacular recovery drive is sliding into a slump.

A sharp drop in British exports during April caused gloomy predictions from industrialists and financial writers that "in the months to come the trend will be downward."

Exports, key to postwar recovery, fell to £135,500,000, or £44,500,000 less than imports—the widest monthly trade gap in a year. The pound is worth $4.03.

Economists unanimously blamed the slump on the high prices of British goods on the world market.

The main job ahead, they said, is to reduce prices without cutting the wages of British workers.

Harold Wilson, president of the Board of Trade, left yesterday for a selling trip to Canada. He said, "Our problem is not one of production but one of selling."

He described the April figures as "a turning point," and said it was the "beginning of some of the difficulties which every exporter knows we have to face."

Truman to See Press

President Truman will hold his weekly news conference at 10:30 a. m. today.

New York Bond Prices

By The Associated Press

Total sales, $2,480,000; previous day, $3,100,000; week ago, $3,552,000; year ago, $4,281,600; two years ago, 3,511,500; January 1 to date, $289,981,150; year ago, $415,879,380; two years ago, $398,819,400.

Dow-Jones Bonds

New York, May 11 (AP).

	Close.	Net ch.
40 bonds	98.37	—0.01
10 first rails	102.21	—0.01
10 second rails	85.96	.....
10 utilities	100.58	—0.03
10 industrials	101.15	.....

Sales in thousands	High	Low	Close
14 Am Tob 3 '69	104	103½	103½
5 ATSF 4 '95	126	125¾	125¾
5 ACL 1st 4 '52	103	102¾	103
9 ACL 4½ '64	98	97½	98
8 AtlD 1st 4 '48	35¾	35½	35½
18 Atl D 2d 4 '48	38¾	38½	38½
5 B&O 6 '95 J	62	61⅝	62
5 B&O 5 '75B	88½	88	88
12 B&O 5 2000 K	54½	54¼	54¼
23 BO cv 4½ 2010	44	44	44
18 B&O 4 '75 A	83¼	83	83
9 Bost Me 4½ '70	49½	49	49
8 Bost Me 4 '80	79½	79	79½
14 Buf R&P '57 st	54½	54½	54½
33 Can P 4s perp	99	98⅝	98⅝
7 Cen Ga 4½ 2020	45½	45	45
25 CRRNJ 5 '87	53¾	52½	53¾
15 C & O 5½ '96	100½	100	100½
25 C & O 3½ '96 E	100¾	100¾	100¾
9 C&Et Inc '97	37½	37½	37½
10 CGW 4 '88	80⅝	80⅝	80⅝
7 CMSPP cv 4½ 2044	45½	45⅜	45⅜
22 CMSPP 4 '94	99⅝	99½	99½
6 C&NW 4½ '99	53	52½	52½
20 CRIP inc 4½ 2019	91	91	91
37 Am T&T 3¾ '73	104¾	104½	104¾
83 Am T&T 3½ '69	107½	107	107½
65 Am T&T 2¾ '67	103⅝	103½	103½
67 Am T&T 2¾ '61	101⅝	101⅝	101¾
7 Am T&T 2¾ '75	95⅝	95⅝	95⅝
16 Am T&T 2¾ '80	94¼	94	9.
15 Am T&T 2¾ '86	90¾	90½	90¾
5 Am Tob 3 '62	103½	103½	103½
12 CCCSL 4½ '77	58¾	58½	58½
6 Cl El Ill 3 '70	105¾	105½	105¾
8 Col S 4½ '80	45¼	43½	45¼
13 Con Ed cv 3 '63	106⅝	106⅝	106⅝
8 Cons P 2¾ '75	101⅝	101½	101½
8 Del & H 4 '63	92⅛	92⅛	92⅛
20 Del Ed cv 3 '58	108	108	108
7 Erie 4½ 2015	53½	53½	53½
11 Firest Tir 3 '61	103½	103½	103½
5 Fla EC 5 '74	58⅝	58⅝	58⅝
7 Hud C 5 '62 A	91	90½	90½
20 H&M inc 5 '57	20½	20	20½
11 IC 4¾ '66	81½	81½	81½
5 Int GN 5 '52	24½	24½	24½
36 Int GN 1st 6 '52	70	69¾	70
7 Int HE 6 '44 '52	70½	70	70
5 Lacl G 4½ '63	112¼	112¼	112¼
19 Leh V 5 2000 st	43	42	42
5 Leh V 4½ 2003 st	37½	37½	37½
25 Leh V 4 2003 st	34¼	34¼	34¼
5 Ma Cen 4½ '60	69½	69½	69½
26 M-K-T 5 J 5 '67	68¾	68	68
12 Mo P 4½ '49	24½	24½	24½
21 Mo P 5 '77P	83¾	83½	83¾
24 Mo P g 4 '75	44½	43¾	44½
1 Mor & E 4½ '55	72½	72½	72½
17 NYC r 5 2013	63½	63¼	63¼
18 NYC 4½ 2013A	57¾	57½	57½
15 NYC cn 4 '98	54	53¾	53¾
8 NYCHR 3½ '97	71	71	71
78 NYNH inc 4½ 2022	38¾	38½	38½
27 NYNHH 4 2007	60¾	60¼	60¼
10 NYOW r 4 '92	8	8	8
2 Nia FP 3½ '66	108½	108½	108½
15 Nor P cll 4½ '75	101½	101	101
8 Nor P 4 '97	99⅝	99¾	99¾
6 Nor P 3 2047	60	60	60
13 Nor St P 2¾ '75	99½	99½	99½
43 O&L Ch 4 '48	12	11	11
5 Pac TT 3½ '87	102¾	102¾	102¾
3 Pac TT 2¾ '85	94¾	94½	94½
11 Pen C Alr 3½ '60	56½	56½	56½
37 Pen RR s 4½ '65	99½	99½	99½
5 Pen R R 3¼ '52	100¼	100¼	100¼
5 Peoples G cv 3 '63	110	110	110
5 Pere M 3¾ '80	98¾	98½	98½
15 Phil El 2¾ '67	102	102	102
5 Pub S EG 3 '63	103¼	103¼	103¼
27 St L SF 4½ 2022	52½	52½	52½
9 St L SF 4 '97	85½	85½	85½
6 Sea AL in 4½ 2016	62½	62¾	62¾
11 Sea AL 4 '96	101	100¾	101
5 Soc-Vac 2½ '76	96½	96½	96½
24 So Pac 4½ '81	82½	81¾	82½
22 So Pac 4½ '69	86¾	86	86¾
6 So Pac 4½ Or '77	95½	95	95
13 Sou Ry s 4 '56	89½	89¼	89½
8 Sw Bell 2¾ '85	96¾	96¾	96¾
10 Std O NJ 2¾ '71	95¾	95½	95½
5 Tex&NO 3½ '70	95¾	95¾	95¾
6 T&P 3½ '85	99	99	99
30 Tb Ave 5 '60	26½	25½	26½
8 Univ P 3¾ '59	77½	77½	77½
6 Ward R 5½ '70	106	106	106
12 W Md 4 '52	100	99⅞	99⅞
6 West Un 5 '60	82⅞	82½	82½
18 West El cv 2.65 '73	100½	100	100
7 Wh Stl 3½ '70	98½	98⅜	98⅜
7 Wis Cen 4 '49	76¾	76¾	76¾

Chicago Grain

Chicago, May 11 (AP).—Rye scored sharp gains on the Board of Trade today, featuring an otherwise steady, but not spectacular market. The advance in rye reflected an Agriculture Department forecast for a small crop this year.

Rye production was estimated at 21,552,000 bushels. This compared with last year's harvest of 26,388,000 bushels and a 10-year average of 28,109,000 bushels. Rye is a thin market here and limited orders can swing prices rather sharply either way.

Wheat ended ⅛ to 1 cent higher, corn was ⅛ lower to ½ higher, oats were unchanged to 1 cent higher, rye was 3 to 5¼ higher, soybeans were 1½ to 3 cents higher and lard was 7 to 20 cents a hundred pounds higher.

May wheat again paced bread cereal contracts, reaching $2.34⅛. At that point it had recovered all the ground lost in the sharp break on April 28. Shor-covering again played the major part in this contract's upturn. In the closing minutes the price slipped a cent from the day's high.

Range follows:

	Open.	High.	Low.	Close.
Wheat—				
May	2.23⅛	2.24⅞	2.23	2.23¾-24
July	1.94¼	1.96⅛	1.94⅛	1.94½-¾
Sept	1.94	1.94⅞	1.93⅞	1.94-94⅛
Dec	1.95¾	1.96½	1.95⅝	1.95¾-1⅛
Corn—				
May	1.33⅛	1.33⅞	1.32⅞	1.34-34⅛
July	1.32	1.32⅞	1.31⅞	1.32-32⅛
Sept	1.25½	1.25⅝	1.24¾	1.25¼-½
Dec	1.14⅝	1.15⅛	1.14¼	1.14¾-½
Oats—				
May	66½	67⅛	66½	66⅞-67
July	61⅛	61⅝	61	61⅛-⅛
Sept	61	61⅜	61	61⅛
Dec	62⅝	62⅞	62⅝	61⅛
Rye—				
May	1.27⅛	1.32	1.27⅛	1.32
July	1.29½	1.33½	1.29½	1.33
Soybeans—				
May	2.29¾	2.31½	2.29¾	2.31-31⅛
July	2.19¼	2.20¾	2.19¼	2.20½-¾
Nov	2.02½	2.03½	2.02½	2.03¾
Lard—				
May	11.72	11.90	11.72	11.90
July	11.87	11.95	11.82	11.95
Sept	11.92	12.00	11.90	12.00-11.97
Oct	11.95	12.05	11.95	12.05
Nov	11.97	12.05	11.97	12.05

Cash Grain

Chicago, May 11 (AP).—WHEAT—No. 3 red, 2.34.

CORN—No. 1 yellow, 1.39½@1.39¾; No. 2, 1.38¾@1.39¾; No. 3, 1.36@1.37; No. 4, 1.30½@1.32½; No. 5, 1.18½@1.20¾; sample grade, 1.03@1.18; No. 3 white, 1.41.

OATS—No. 1 heavy, mixed, 70¾; No. 1 heavy, white, 72@73; No. 1 extra heavy, white, 73¾@74½; No. 1 extra heavy, mixed, 72¼; No. 2 heavy, white, 71½; No. 1 heavy, special red, 70¼.

Baltimore Markets

Baltimore, May 11 (AP) (USDA)—CATTLE—Receipts, 150; quotations yesterday unchanged on all classes; small lot steers average medium and good 1075-lb. steers, 24.50; few odd lead good heifers, 24.50; few common and medium cows, 18.00@19.00.

CALVES—Receipts, 100. Trading slow, but prices about steady with yesterday; few good and choice vealers largely 25.00@27.00, top 27.00; common and medium mostly 20.00@25.00; odd light culls down to 12.00 and under.

HOGS—Receipts, 600. Early sales steady with yesterday; good and choice 180-225 lbs. trucked-in barrows and gilts, 18.75@19.00, top 19.00; 225-260 lbs., 18.25@18.75; 260-300 lbs., 17.25@18.00; 300-400 lbs., 16.00@16.75; over 400 lbs., 13.75 down; 120-140 lbs., 16.00@16.25; 140-160 lbs., 17.75@18.00; 160-180 lbs., 18.50@18.75; good and choice under 400 lbs. sows mainly 14.25; good 400-450 lbs., 13.25@13.50; 450 lbs. and heavier, 12.50 down; odd stags discounted 1.00 from price of same weight sows; garage-fed hogs, 2.00-3.00 under price of same weight grain-fed offerings.

SHEEP—Receipts, 28. Quotations nominally steady; good and choice spring lambs, 33.50@34.04, top 34.00; good and choice wooled ewes quoted steady at up to 12.50.

Fruits and Vegetables

APPLES—Eastern supplies insufficient to quote.

POTATOES—Old: Market about steady. 100-lb. sacks, U. S. No. 1: New York, Katahdins, 4.25. Pennsylvania, Katahdins, 4.00.

Poultry and Eggs

POULTRY—Easier undertone. Trading light. Receipts moderate. Fryers, 3-3½ lbs., 27@30, few heavier, 31@32. Broilers, too few sales to quote prices. Fowl, colored, 39@41; lightweights (Leghorns), mostly 30.

EGGS—Slightly weaker current receipts, dull others. Receipts moderate. Demand slow. A, large, 55@58; A, medium, 49@53; B, large, 50@53, few 48; current receipts ungraded, 45@47.

Receipts: Butter, 107,616 lbs.; eggs, 853 cases.

FLOUR—Market steady; receipts, none.

WHEAT—No. 2 red winter, garlicky, spot, 2.42; No. 2 red winter, garlicky, May, 2.42; No. 3 red winter, garlicky, spot, 2.38.

WHEAT—Receipts, 135,699 bushels; shipments, none; stock, 3,016,687 bushels.

CORN—Receipts, 403 bushels; shipments, none; stock, 970,076 bushels.

STRAW—Market steady; wheat straw, No. 2, per ton, 15.00+16.00.

Chicago Livestock

Chicago, May 11 (AP) (U. S. Department of Agriculture).—SALABLE HOGS—Receipts, 8000; fairly active, steady to strong early but later very slow and barely steady; some late bids 25 cents lower; not established on sows; bidding 25 cents lower; top, 18.75, for one load; early sales good and choice 180-260 lbs., 18.25@18.75; 270-320 lbs., 17.50@18.25; few 340-400 lbs., 16.75@16.25.

SALABLE CATTLE—Receipts, 12,000; salable calves, receipts, 500; fairly active; beef steers steady to 25 cents lower; other classes of cattle mostly steady; top, 27.75, for load choice 1243-lb. fed steers; four loads 1256-1352 lb. at 27.50; bulk good and choice steers and yearlings, 24.00@26.50; few loads, 26.75@27.25; two loads choice to prime 1378-lb. beeves, 26.50; medium to low-good steers, 22.50@23.75; load high-choice 1639-lb. heifers, 26.75; most good to low-choice heifers, 24.00@25.50; few good beef cows, 20.00@21.00; common and medium cows, 17.75@19.50; canners and cutters, 13.00@17.25; few heavy cutters, 17.50; medium and good sausage bulls, 20.50@22.00; bulk common to choice vealers, 20.00@26.00; top, 26.50; choice 700-lb. yearling feeding steers, 25.30.

Jaffe
NEW YORK DECORATING CO.
Beautiful Wallpapers!
Over 45 years as Painters, Decorators and General Contractors
911 13th St. N.W.
ME. 2460

WHY THE MOST MODERN
of America's Four Finest Automobiles
COSTS $875 TO $2,428 LESS* TO BUY

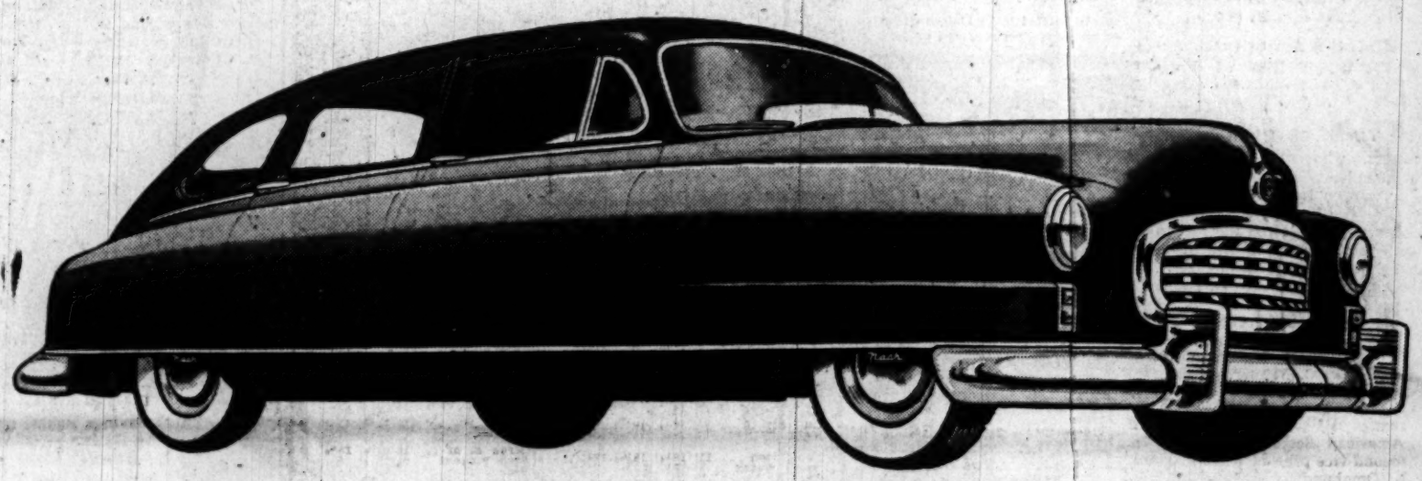

PRICE IS NO LONGER the criterion by which motoring luxury is measured. For the Nash Ambassador, most modern of the four finest American automobiles, costs $875 to $2,428 less* than the other three.

Only Nash can build this finer luxury car because only Nash has the Girder-built Unitized body-and-frame—all-welded, integral-braced, like modern streamlined trains. It has been called the most important automotive advance in forty years.

It greatly increases strength and rigidity, eliminates squeaks, rattles, and useless weight. It vastly expands interior space and makes possible far better roadability.

It makes possible the first truly streamlined production automobile, with all four wheels enclosed.

The Nash Ambassador is the only American automobile with a high-compression, valve-in-head engine with 100% counter-balanced 7-bearing crankshaft—so efficient that, compared with the other three finest cars, it delivers as much as 30% more mileage on gasoline.

You must drive a Nash Ambassador to appreciate the difference. Then drive the other finest cars. Find out if any other car handles as easily, rides as smoothly and quietly ... satisfies you as completely as the Nash Ambassador.

Your Nash dealer will gladly place a car at your command.

ONLY THE MOST MODERN OF AMERICA'S FOUR FINEST CARS OFFERS ALL THIS

Famous High Compression, valve-in-head Ambassador engine with the jeweled smoothness of a 100%, completely counter-balanced 7-bearing crankshaft. Same basic design as the power plant of the world's most expensive automobile.

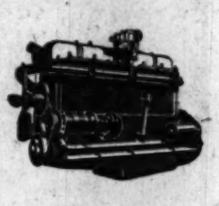

Automatic Overdrive! All the ease of semi-automatic transmission, without slippage, lag or power-loss.

Automatic Weather Eye. Fresh air ventilation and heat control. You never have dust, or know cold, front seat or back, in any weather. Only Nash has it.

New Super Cushioned Ride! Of the four finest cars, only Nash offers the smooth, silent ride with coil springs cushioning all four wheels.

Ideal Provision of Head-Room, leg-room, elbow room and luggage space—and all in a low-silhouette automobile. It's 9½ feet long inside.

Twin Beds for Napping, while your partner drives, or luxurious sleeping-car comfort at night. Available only in Nash.

Girder-Built Unitized Body-and-frame, exclusive with Nash, is one solid welded unit, more rigid, safer, virtually rattle-proof and squeak-proof. Makes possible the maximum of road clearance in a low-silhouette car.

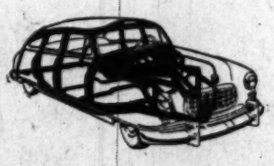

Alone of all Four Finest Cars, the Nash Ambassador offers the Uniscope . . . Cockpit Control . . . Uniflo-Jet Carburetion . . . Undivided curved Windshields in *all* models.

Nash Ambassador
Airflyte
COMPANION CAR TO THE NASH "600" AIRFLYTE
Great Cars Since 1902
Nash Motors, Division Nash-Kelvinator Corporation, Detroit, Michigan

*Based on prices reported in Automotive News, April 25, 1949

WASHINGTON, D. C.
Safford-Chandler Motor Co. Inc. ..... 629 H Street N.E.
Williams & Baker, Inc. ..... 2819 M Street N.W.
The Capital Garage ..... 1320 New York Ave. N.W.
ALEXANDRIA, VA.
Alexandria Nash Corporation, Montgomery & St. Asaph Sts.
Annapolis, Md. The Annapolis Nash Co. 26 West St.
Fredericksburg, Va. Swart Motor Co. Lafayette Blvd. & Prince Edward St.
Harrisonburg, Va. Harrisonburg Nash, Inc. 45 S. Liberty St.
Martinsburg, W. Va. Berkeley Auto Exchange Rock Cliff Drive
ARLINGTON (Rosslyn), VA.
Nash-Arlington Corporation ... 2015 North Moore Street
BETHESDA, MD.
Var-Wood Nash, Inc. ..... 4906-4908 Hampden Lane
RIVERDALE, MD.
Restorff Motors ..... 6210 Baltimore Avenue
SILVER SPRING, MD.
Dell Nash Motors, Inc. ..... 8507-09 Colesville Road
Warrenton, Va. Warrenton Supply Co., Inc. South Seventh Street
Waynesboro, Pa. Kohler-Nash Motors 226 Walnut St.
Winchester, Va. Winchester Nash Co. 1000 N. Loudoun St., Ext.

Founded 1840
PARK & TILFORD RESERVE
An American Favorite

Best value in America!
Compare taste, formula and price! Then you, too, will agree that Park & Tilford *Reserve* is not only the best value but also
"the finest-tasting whiskey of its type in America!"
PARK & TILFORD DISTILLERS, INC., NEW YORK • 62½% GRAIN NEUTRAL SPIRITS • 86 PROOF

Family Income In D. C. Is 35% Above Average

By S. Oliver Goodman

The average District of Columbia family in 1948 had a net income of $6141, or 35 per cent more than the $4531 average for all families in the United States.

This was shown yesterday in Sales Management magazine's 20th annual survey of buying power.

Among the States with per family income well above the national average were: New York, $5612; Connecticut, $5531; North Dakota, $5485; Nevada, $5277; Illinois, $5266; Montana, $5168; New Jersey, $5164; Rhode Island, $5099, and South Dakota $4957.

The reported figures, said the magazine, include all income payments to individuals after deductions of Federal income taxes.

"Although national income gains started to taper off in the latter half of 1948," the publication added, "the revised tax bill made it possible for people to keep more of the dollars they earned."

Retail sales in 1948, the magazine continued, increased 11 per cent while buying income after taxes went up 10 per cent. But of the increased sales, 8 per cent was attributed to higher prices and 3 per cent to greater unit sales.

Washington retail sales last year were estimated at $1,261,075,000, an increase of 10 per cent over the previous year.

Of total take-home pay last year, 69 cents of every dollar was spent on retail store purchases, according to the survey.

NEW EDITION: Alex Brown & Sons is distributing its 23d edition of "Facts and Figures on Washington Securities," handy booklet compiled by Myles H. Quail, member of the Washington Stock Exchange. Background, latest earnings records and officers of all major local corporations are listed. Innovations include a 17-page listing of officers and directors of Washington banks and inclusion for the first time of Government Employes Insurance Co., American Mortgage & Investment Co. and State Loan & Finance Corp.

HEADS AIB: Stephen O. Porter is the new president of Washington Chapter, American Institute of Banking, succeeding Herbert D. Lawson. Porter, assistant cashier and assistant manager of the Friendship Branch of Riggs National Bank, has been active in chapter affairs since 1932 and has won prizes in public speaking contests. Other local AIB officers elected Tuesday night are: Samuel C. Redman, jr., Lincoln National, first vice president; Ralph H. Mittendorff, American Security & Trust Co., second vice president; Miss Eleanor E. Omohundro, Union Trust Co., secretary; Miss Frances E. Powell, Washington Loan & Trust Co., assistant secretary; Lloyd S. Carey, Suburban National Bank, treasurer, and William H. Smith, Riggs National, chief counsel. Elected to the board of governors were James B. Ahalt, Frederick A. Daum, Miss Leona E. Draeger and George B. Earnshaw.

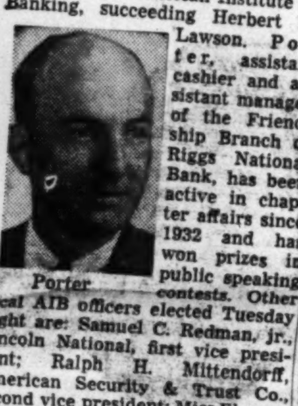

Porter

AN OLD SPOOK: The current economic fears of American industry were pointed up over the weekend by a Boston businessman who warned against a return to an economy of scarcity. Sidney R. Rabb, president of the Super Market Institute, said in Chicago that "once again, fear of producing too much is riding the American scene."

ODD LOTS: The largest volume of long-distance moving in its history is reported by Smith's of Washington . . . Daniel W. Bell, local banker, has been named a member of the executive committee of Seaboard Air Line Railroad . . . Building contracts in 37 Eastern States in April showed a 13 per cent gain over March, but were 4 per cent less than in April, 1948 . . . Pennsylvania Railroad President M. W. Clement said his carrier will finish 1949 "just as good or better" than 1948 "if we get economic justice from the ICC" . . . University of Texas plans to market 15 million dollars in bonds about June 23 . . . Dun & Bradstreet wholesale food price index dipped to $5.68 this week from $5.71 a week ago.

PEPCO SALES: April sales of Potomac Electric Power Co. totaled 131,600,904 kilowatt hours, a gain of 2.4 per cent over the same 1948 month. Including Maryland subsidiary, Pepco sales last month aggregated 163,366,-539 kilowatt hours for an increase of 5.2 per cent.

BANK FIGURES: Highlights of the Federal Reserve Bank of Richmond's weekly report on 17 member Washington banks:

	Week ended May 4.	Week ended April 27.
Total loans	$230,638,000	$230,699,000
Real estate loans	76,361,000	76,578,000
Demand deposits	710,090,000	696,376,000
Time deposits	178,362,000	178,509,000
Total assets	955,277,000	944,643,000

EARNINGS: International Paper Co. reported net income of $13,-814,831 or $3.82 a share for the first quarter, compared with $13,-313,408 or $3.68 a share in same 1948 period. Other earnings statements:

Three Months Ended March 31	1949.	1948.
Briggs Mfg Co	$465,504	$2,644,936
Per share	.24	1.05
Easy Wash Mach	6,260	799,214
Per share	.01	1.60
Gulf Oil Corp	26,973,000	38,517,000
Per share	2.37	3.39
Int Nickel Co	12,762,467	10,415,705
Per share	.84	.68
Kimberly-Clark	1,534,641	1,822,453
Per share	.90	1.09
Liquid Carbonic	*151,939	106,463
Panhandle Prod	288,122	479,676
Per share	.20	.33
Stand Oil (Ohio)	3,912,160	6,052,604
Stewart-Warner	404,292	902,094
Per share	.31	.70
Vulcan-Detinning	106,911	190,917
Per share	.67	1.04
12 Months Ended January 31		
May Dept Stores	19,650,653	17,231,481
Per share	6.52	5.94
16 Weeks Ended April 23		
Cushman's Sons	155,754	393,303
Per share	9.46	23.85

*Deficit.

Quotations on N. Y. Stock Exchange

By The Associated Press

Total sales, 790,000 shares; previous day, 720,000; week ago, 1,-182,390; year ago, 1,526,200; two years ago, 1,050,650; January 1 to date, 83,267,255; year ago, 107,281,-712; two years ago, 96,053,876.

Dow-Jones Stocks

New York, May 11 (UP).

	Open.	High.	Low.	Close.	Net ch.
30 inds.	174.27	175.11	173.75	174.40	+0.03
20 RR.'s	47.14	47.40	47.02	47.17	+0.06
15 utils.	35.71	35.91	35.65	35.80	+0.05
65 stks.	62.84	63.15	62.67	62.90	+0.04

Transactions in stocks used in averages today: Industrials, 73,700; railroads, 18,-200; utilities, 27,000; total, 118,900.

	Sales Add 00	High	Low	Close	Net Ch'ge
Abbott Lab	25	40⅝	40¼	40⅝	+ ⅜
Acme Stl	6	44⅝	44½	44½	— ⅛
Adams Exp	11	19	18⅞	19	+ ¼
Admiral Corp	21	18¾	18	18⅝	+ 1
Air Reduction	13	23	22¾	23	+ ⅜
Alaska Juneau	10	3½	3⅜	3½	...
Aldens Inc	2	14½	14½	14½	+ ⅜
Alleghany Cp	13	2⅞	2¾	2¾	— ⅛
Alleghany pf	5	46¾	46⅜	46⅜	...
Alleg pr pf	1	72½	72½	72½	+ ¼
Alleg Lud Stl	9	20½	20⅛	20½	+ ⅛
Al Chem & Dye	4	176½	175¾	175¾	— ½
Allied Mills	2	27½	27⅜	27½	+ ⅛
Allied Strs	20	28	27¾	28	+ ⅛
Allis-Ch Mfg	17	30⅛	29⅞	30⅛	+ ⅛
Allis-Ch Mfg pf	1	82½	82½	82½	+ ⅝
Alpha P Cem	2	31¾	31¼	31¾	+ ¼
Amal Leather	1	3	3	3	...
Amerada Pet	2	102	101½	101½	— ½
Am Airlines	58	9⅝	9⅜	9⅝	+ ⅛
Am Airlines pf	6	64½	64	64	+ ½
Am Bank Note	2	23¼	23⅛	23¼	+ ¼
Am Bosc	9	8	7⅞	7⅞	...
Am Brake Shoe	2	31⅝	31⅝	31⅝	...
Am Br Shoe pf	5	101	101	101	...
Am Broadcast	3	7⅛	7⅛	7⅛	+ ¼
Am Cable & R	1	3⅞	3¾	3¾	...
Am Can	3	90½	90	90	...
Am Car & Fdy	4	26¾	26½	26½	+ ⅛
Am Chicle	3	44¼	44⅛	44¼	+ ¼
Am Colortype	1	18¼	18¼	18¼	— ¼
Am Cryst Sug	3	16	15⅞	16	+ ⅛
Am Cyanamid	29	42½	42	42⅜	+ ⅛
Am Can pf	3	106	106	106	+ 1
Am Distill	3	31¾	31½	31¾	+ ⅛
A & P P $7 pf	9	51	50¼	50¾	+ 1½
A & P P $6 pf	2	43½	43¼	43½	+ 1
Am-Hawaii SS	3	35½	35¼	35¼	— ⅛
Am Home Pd	7	28	27¾	27⅞	...
Am Ice	12	8	7⅞	7⅞	...
Am Ice pf	1	85	85	85	— 5
Am Invest Ill	1	17¼	17⅛	17¼	+ ⅛
Am Locomot	18	14½	14	14½	+ ½
Am Locomot pf	1	79¾	79¾	79¾	— ¼
Am M & Fdy	25	13½	12¾	13	— ⅜
Am Mch & Met	1	5½	5⅜	5⅜	— ⅛
Am Metal	2	24⅜	24	24⅜	+ ⅜
Am Pow & Lt	12	9⅞	9½	9⅞	+ ⅛
Am P&L $6 pf	9	91½	91	91	— ½
Am Rad & St S	24	12	11⅞	11⅞	...
Am Safety Raz	6	7⅜	7⅜	7⅜	...
Am Seating	3	28¾	28½	28⅝	...
Am Smelt & R	17	44	43⅝	43¾	— ⅛
Am Stl Fdrs	4	24	23⅞	24	+ ¼
Am Stove	2	8⅞	8⅞	8⅞	+ ⅛
Am Sugar Ref	1	36	36	36	...
Am Sugar pf	1	122	122	122	— ½
Am Sumat Tob	1	17½	17½	17½	— ⅜
Am Tel & Tel	39	141⅝	141⅛	141⅛	— ⅝
Am Tel&Tel rt	141	1⅛	1⅛	1⅛	...
Am Tobacco	13	67½	67	67⅜	...
Am Viscose	17	50¼	49⅞	50	+ ¼
Am Wat Wks	3	7⅜	7⅜	7⅜	+ ⅛
Am Woolen	16	27	26⅝	26⅝	+ ⅛
Am Zinc L&S	1	5	5	5	...
Anaconda Cop	55	27⅞	27⅝	27⅝	— ⅛
Anchor Hock G	1	32½	32½	32½	+ ¼
And-Prich Oil	5	19¾	19¼	19¾	+ ¼
Arch-Dan-M	3	29	28⅝	29	...
Armco Stl	23	24½	24	24⅛	+ 1
Armour & Co	28	5⅝	5½	5½	+ ⅛
Armour pr pf	6	53½	52½	53⅛	+ ½
Armstrong Ck	16	40½	40¼	40¼	+ 1½
Artloom Carpet	2	9⅜	9¼	9⅜	...
Assd Dry Gd	13	13⅝	13½	13⅝	+ ¼
Associates Inv	3	36	35½	36	...
Atch T&SF	7	89	88½	88½	...
A T F Inc	3	12½	12¼	12½	+ ¼
Atl Coast Line	4	38¾	38¼	38¼	...
Atl G&W In pf	1	86	86	86	...
Atl Refining	16	36½	35¾	35¾	— ½
Atlas Corp	3	21½	21¼	21½	+ ⅛
Atlas Powd	1	46½	46	46	...
Aust Nichols	2	6¾	6¼	6¼	— ½
Aust Nich pf	4	14½	14	14½	+ ½
Autom Canteen	1	14¾	14¾	14¾	...
Avoco Mfg	92	6¼	6	6	...
Avco Mfg pf	1	37½	37½	37½	— ½
BAB'T (B.T.)	1	14½	14¼	14¼	...
Bald Loco	29	10¾	10½	10½	— ⅛
Balt & Ohio	5	9⅜	9⅛	9⅛	...
Balt & Ohio pf	1	18½	18½	18½	...
Bangor & Ar	5	20	19¾	19¾	+ ¼
Barber Oil	2	40½	40	40½	+ ½
Barker Bros	1	16½	16½	16½	+ ⅛
Barnsdal Oil	13	44⅛	43⅝	44⅛	+ ⅛
Bath Ir Wks	1	11½	11½	11½	+ ⅛
Bayuk Cigars	3	14½	14⅛	14½	+ ⅛
Beatrice Fds	3	42½	41¾	42½	+ 1¼
Beech Airc	1	8½	8½	8½	...
Beech-Nut	5	34¾	34	34	...
Belding-Hem	2	13	13	13	...
Bell Airc	1	13¾	13	13	...
Bell & Howell	1	13½	13	13	...
Bendix Aviat	6	30¾	30¾	30¾	+ ¼
Bend Hom Ap	9	7⅝	7½	7½	...
Benef Ind Ln	5	23½	23½	23½	...
Best & Co	1	24¾	24¾	24¾	...
Best Foods	6	25¾	25⅝	25¾	+ ¼
Beth Steel	51	29	28½	28¾	+ ¼
Beth Steel pf	1	130½	130½	130½	+ ½
Bigelow-Sanf	9	25	25	25	...
Birming El	2	16	16	16	...
Black & Deck	3	26	26	26	...
Blaw-Knox	1	14⅛	14	14	...
Bliss (EW)	4	10	10	10	...
Bloomingdale	1	35½	35½	35½	+ 1½
Boeing Airp	4	21¼	20¾	21¼	+ ⅛
Bohn Al & Br	4	24¼	24	24¼	+ ¼
Bond Strs	3	16¾	16½	16½	— ⅛
Borden Co	5	41⅝	41½	41½	— ⅛
Borg-Warner	24	44½	43⅞	44	+ ⅛
Borg-Warn pf	1	91½	91½	91½	+ ⅝
Boston & Me	1	1⅛	1⅛	1⅛	...
Briggs Mfg	7	26	25¾	26	...
Bristol-Myers	2	30	29½	30	+ ½
Bklyn Un Gas	13	29½	29	29½	+ ⅛
Brown & Bige	3	10	10	10	...
Bucyrus-Erie	44	15	14¾	14¾	...
Budd Co	13	9½	9⅜	9½	+ ⅛
Buffalo Forge	1	30	30	30	+ ½
Bullard Co	1	14	14	14	...
Burling Mills	8	14½	14¼	14½	+ ⅛
Bush Term	11	8½	8⅛	8⅛	— ½
Butler Bros	2	7	6⅞	7	...
Butte Cop & Z	3	3⅝	3½	3⅝	...
CALIF PACK	1	32¼	32¼	32¼	— ¼
Callahan ZLd	8	1½	1⅜	1½	...
Calumet & Hec	3	3¾	3⅝	3⅝	...
Can Dry G Ale	11	11⅛	11	11	...
Canad Pacific	22	12¼	12	12	...
Cannon Mills	3	43½	43¼	43¼	+ ¼
Capital Adm A	1	13	13	13	...
Capital Airl	7	7⅛	7	7	...
Caro P & L	18	29¼	29	29¼	...
Carpenter Stl	1	29	29	29	...
Carrier Corp	7	15⅜	15⅜	15⅜	...
Carriers & Gen	4	6¼	6¼	6¼	...
Case (J I) Co	5	33¾	33⅝	33⅝	...
Caterpil Tract	5	56¼	55¾	56	+ ¼
Celanese Corp	27	26¼	25⅞	26⅛	+ ⅛
Celanese 1st pf	1	100¼	100¼	100¼	...
Celotex Corp	7	19⅛	19	19	...
Celotex Corp pf	1	17⅛	17⅛	17⅛	...
Cent Foundry	2	2⅝	2⅝	2⅝	...
Cen Ga Ry	1	9⅛	9⅛	9⅛	...
Cen Ga Ry pf	1	3⅞	3½	3½	...
Cen Hud G & E	2	14	14	14	...
Cen R R N J	1	7⅛	7	7	...
Cen & S W Cp	30	23	22¾	23	...
Century Rib M	1	12	12	12	...
Cerro de Pas	1	10	10	10	...
Certain-teed	2	17	17	17	...
Champ P&P pf	1	107⅛	107⅛	107⅛	...
Ches Corp Va	1	96	95	96	+ 1
Ches & Ohio	2	19⅞	19¾	19⅞	...
Ches & Oh pf	10	32⅝	32½	32⅝	— ⅛
Chicago Corp	2	8⅛	8	8⅛	+ ¼
Chi & E Ill	16	10¾	10½	10¾	+ ½
Chi & E Ill A	1	4½	4½	4½	— ⅛
Chi Ind&L A	3	10⅜	10⅛	10⅜	— ⅛
Chi Ind&L B	1	7⅛	7⅛	7⅛	— ¼
ChMSP&Pac	1	3¾	3⅝	3¾	+ ⅛
ChMSP&P pf	6	6¼	6⅛	6¼	+ ⅛
Chi & NW	9	23½	23⅛	23⅛	— ¼
Chi & NW pf	13	12½	12½	12½	— ¼
Chi Pneu Tool	3	32	31¾	31¾	...
Chi RI&Pac	2	26⅝	26⅜	26⅜	— ¼
Chi RI&P pf	1	30	30	30	...
Chi Yell Cab	1	65	65	65	+ ½
Childs Co	1	10	10	10	...
Chryslr Corp	68	52⅝	51½	52½	+ ⅞
Cin G & E	42	28⅝	28¼	28⅝	+ ⅛
Cin G&E rt wi	128	⅜	⅜	⅜	...
Cin Mill Mch	2	22	22	22	...
C I T Finan	15	50¼	49⅞	50¼	+ ¼
Clev El Illum	9	40⅝	40½	40⅝	+ ⅛
Clev Graph Br	2	23¼	23⅛	23⅛	+ ¼
Climax Molyb	6	13⅜	13¼	13⅜	...
Clinton Ind	21	30	29⅜	30	+ ⅜
Clopay Corp	2	4⅜	4⅜	4⅜	...
Cluett Peabody	3	22½	22¼	22¼	— ⅛
Colgate-Palm-P	3	35½	35½	35½	+ ⅛
Collins & Aik	3	15¾	15½	15½	...
Col Fuel & Ir	11	15⅞	15	15⅞	+ ⅛
Col F&Ir pf	4	16¼	15⅞	16¼	+ ½
Col & South	1	9½	9¼	9¼	+ ¼
Colum Brcst A	2	17⅞	17¾	17⅞	+ ⅛
Colum Gas	36	11¼	11	11⅛	— ⅛
Colum Pict	1	11	11	11	...
Colum Carbon	1	31	31	31	...
Col & So Oh El	1	21¼	21¼	21¼	...
Comb Eng Sup	7	24½	24	24½	+ ¼
Coml Credit	4	51⅛	51⅛	51⅛	+ ¼
Coml Solvents	15	15	14⅞	15	+ ⅛
Com'with Edis	26	26¾	26½	26⅝	+ ⅛
Com'with & So	40	3⅞	3¾	3⅞	...
Com & Sou pf	3	102½	102½	102½	...
Conde Nast	1	8	8	8	...
Congol-Nairn	2	26⅜	26⅜	26⅜	— ⅛
Cons Copper	22	2⅜	2¼	2⅜	...
Cons Edison	31	23	22¾	22⅞	...
Cons Edison pf	3	107⅜	106⅞	107⅛	...
Cons Grocers	2	12⅝	12½	12½	...
Cons Nat Gas	5	41⅝	41½	41½	+ ⅛
Con RR Cub pf	1	18⅝	18⅝	18⅝	...
Cons Ret Strs	3	11	11	11	...
Cons Textile	1	7½	7½	7½	...
Cons Vultee	19	10⅝	10½	10⅝	+ ⅛
Consum Pow	1	34⅜	34⅜	34⅜	+ ⅛
Cont Bak	1	13⅜	13⅜	13⅜	+ ¼
Cont Can	1	33¼	33⅛	33⅛	...
Cont Can pf	3	97½	97½	97½	— ½
Cont Diam Fib	2	8⅛	8⅛	8⅛	+ ⅛
Cont Ins	12	61¼	61	61	— 1¼
Cont Motors	9	6½	6⅜	6½	...
Cont Oil Del	23	56⅛	55½	56	...
Cont Steel	1	13	13	13	...
Cooper-Bess	7	34⅝	33¼	34⅝	+ 1⅛
Copper Range	3	9⅝	9⅜	9⅝	...
Copperweld Stl	6	14½	14¼	14¼	...
Corn Products	8	63⅞	63½	63½	...
Corning Glass	4	21	20¾	21	...
Coty Inc	1	4⅛	4⅛	4⅛	...
Coty Internat	4	1⅝	1⅝	1⅝	...
Crane Co	7	24½	24¼	24⅜	...
Cream of W	3	26	26	26	...
Crown Crk & S	13	15⅝	15½	15⅝	...
Crown Zeller	5	23⅛	23	23⅛	...
Crucible Stl	6	20¼	20	20¼	+ ⅜
Cuban-Am Sug	5	12⅞	12¾	12⅞	...
Cudahy Pack	6	7	7	7	...
Cudahy Pack pf	1	66	65	65	— 3
Cuneo Press	1	11¼	11¼	11¼	+ ⅛
Curtis Publish	13	5⅝	5½	5½	— ⅛
Curtis Pub p pf	2	46¼	46¼	46¼	+ ⅛
Curtiss-Wright	19	8½	8⅜	8½	+ ⅛
Curtiss-Wr A	1	21¾	21½	21¾	+ ¼
Cutler-Ham	9	24	23¾	24	+ ⅛
DANA CORP	4	11½	11½	11½	...
Dayton P & L	8	30⅞	30½	30⅞	...
Dayton Rub	1	10⅛	10	10⅛	...
Decca Records	2	6⅝	6½	6⅝	...
Deere & Co	6	33⅞	33½	33⅞	+ ⅜
Deere & Co pf	3	31⅞	31⅞	31⅞	— ½
Del & Hudson	3	34	33⅝	33⅞	— ⅛
Del Lack & W	18	7⅞	7⅝	7⅝	...
Del P & Lt	6	19⅞	19¾	19⅞	...
Den & RGW	9	25⅛	25⅛	25⅛	...
Den & RGW pf	4	40⅞	40½	40⅞	+ ⅜
Detroit Edis	10	22⅛	22	22	...
Det-Mich Stove	3	6⅛	6⅛	6⅛	...
Det Stl Corp	2	19⅛	19	19	— ⅛
Diamond Mat	3	36½	36¼	36½	+ ¼
Diam T Motor	3	10⅝	10½	10½	— ⅛
Diana Strs	6	7¼	7⅛	7¼	...
Dist Corp-Seag	9	14	13¾	13¾	— ⅛
Dixie Cup A	1	52¼	52⅛	52⅛	+ ⅛
Dr. Pepper	1	12	12	12	...
Doehler-Jarvis	7	28⅝	28½	28⅝	— ⅜
Dome Mines	8	17	16¾	16¾	— ¼
Douglas Aircr	2	58½	58¼	58¼	+ ¼
Dow Chem	19	48¼	47½	48¼	+ ⅝
Dow Chem pf	1	103	103	103	+ ⅛
Dow Ch 2d pf	2	106½	106½	106½	...
Dresser Indust	12	23⅝	23¼	23⅜	+ ⅜
Dunhill Int	2	17	16¾	17	+ ½
Duplan Corp	3	9	9	9	...
Du Pont de N	14	190¼	189	190	...
DWG Cigar	1	10¾	10¾	10¾	+ ⅛
EAGLE-PICH	2	17⅞	17¾	17⅞	— ⅛
Eastern Air L	32	15⅛	14⅞	14⅞	+ ⅛
East S Stl	1	10	10	10	— ⅛
Eastman Kodak	33	44½	44	44¼	...
Eaton Mfg	4	25⅝	25½	25½	...
Edis Bros Strs	2	15¼	15¼	15¼	...
Ekco Prod	3	12½	12	12½	— ½
Elastic Stop N	1	7⅝	7¼	7⅝	...
El Auto-Lite	4	36¼	36	36¼	+ ¼
Elec Boat	4	14	13⅝	14	+ ⅜
El & Mus Ind	1	1⅜	1⅜	1⅜	...
El Pow & Lt	197	25⅜	25⅛	25¼	+ ⅛
El P & Lt $7 pf	11	170¾	168½	170¾	+ 2¼
El P & Lt $6 pf	14	154½	153	153⅞	+ 1
El Storage Bat	10	42¾	42	42	...
Elliott Co	3	20⅝	20⅛	20⅝	...
El Paso N Gas	11	28½	27⅞	28	— ⅛
Emerson El M	5	10⅝	10¼	10¼	...
Emer Rad & P	2	15¼	15	15⅛	...
Empire D El	2	16	16	16	+ ¼
Endicott John	3	30⅜	30⅜	30⅜	+ ⅛
Equit Off Bldg	26	4⅜	4⅜	4⅜	...
Erie R R	6	12¼	12⅛	12¼	+ ⅛
Eureka Wms	1	4½	4½	4½	...
Evans Prod	1	7½	7¼	7½	+ ⅛
Ex-Cell-O	2	41⅝	41⅝	41⅝	+ ⅛
FAIRBANKS M	2	37	37	37	...
Falstaff Brew	1	31¼	31¼	31¼	— ⅛
F A R Liquid	42	1⅛	1	1	...
Fedders-Quig	3	14½	14	14	...
Federat D Strs	26	27½	26⅞	27½	+ ⅜
Felt & Tarr Mfg	1	16	16	16	...
Ferro Enam	2	15⅜	15⅛	15⅛	...
First Nat Strs	1	60⅝	60½	60⅝	...
Firth Carpet	1	13⅛	13⅛	13⅛	...
Flintkote	4	23¼	23	23⅛	...
Florence Stove	1	23⅜	23⅜	23⅜	...
Florida Pow	42	15⅞	15⅝	15⅝	— ⅛
Florsheim Sh A	1	13	13	13	...
Follansbee Stl	30	15⅛	14⅞	15⅛	+ ⅛
Food Fair Strs	8	11½	11⅜	11½	...
Food Mach	8	22¾	22½	22¾	+ ¼
Foster Wheeler	27	24	23⅝	23¾	+ ⅛
Francisco Sugar	3	9¼	9	9¼	+ ¼
Frank Strs	1	9½	9⅜	9½	...
Freeport Sulph	3	47¾	47½	47¾	+ ¼
Fruehauf Tra	8	19	18⅞	19	...
GABRIEL CO	1	6⅝	6⅝	6⅝	...
Gair Robert	4	5⅝	5⅝	5⅝	— ⅛
Gardner-Den	2	17¼	17¼	17¼	+ ⅛
Garrett Corp	3	12½	12¼	12½	+ ⅛
Gar Wood Ind	11	5⅝	5½	5½	— ⅛
Gaylord Cont	3	12⅛	12⅛	12⅛	...
Gen Am Invest	10	15⅝	15⅝	15⅝	...
Gen Am Trans	5	43¼	43	43¼	+ ¼
Gen Baking	5	10½	10⅜	10½	...
Gen Cable	11	7½	7⅜	7½	+ ⅛
Gen Elec	30	37⅜	37	37⅜	+ ⅛
Gen Foods	17	42⅜	42¼	42⅜	...
Gen Foods pf	1	97½	97½	97½	+ ½
Gen Instrument	1	8⅝	8⅝	8⅝	...
Gen Mills	1	49	49	49	...
G Mills 5% pf	1	127½	127½	127½	+ ¼
Gen Motors	56	58⅛	57¾	58	...
Gen Mot $5 pf	1	125½	125¼	125¼	— ¼
Gen Prec Eq	2	14	14	14	...
Gen Pub Serv	85	2⅞	2¾	2⅞	...
Gen Pub Util	9	14¾	14½	14¾	+ ⅛
Gen Real & Ut	11	5⅝	5½	5⅝	...
Gen Refract	2	23½	23½	23½	+ ⅛
Gen Tel	3	25	25	25	...
Gen Time	1	19¾	19¾	19¾	...
Gen T & Rub	2	19¾	19½	19¾	+ ⅛
Ga-Pac P & L	12	8	8	8	...
Gillette Saf R	8	26⅞	26¾	26⅞	+ ⅛
Gimbel Bros	16	13½	13⅜	13⅜	— ⅛
Gleaner Harv	3	25½	25¼	25½	+ ¼
Glidden Co	3	19⅞	19¾	19⅞	+ ⅛
Goebel Brew	32	8	7⅞	8	...
Goodrich B F	5	61¾	61½	61¾	...
Goodrich BF pf	1	101½	101½	101½	...
Goodyear T&R	5	42½	42¼	42¼	...
Goth Hosiery	2	12¼	12	12¼	...
Graham-Paige	154	2	1⅞	2	...
Granby C Min	2	6⅜	6¼	6¼	...
Granite City St	4	21¼	21	21	...
Grant W T	4	21¼	21	21¼	...
Grayson-Robin	1	7⅛	7⅛	7⅛	...
Gt Nor Ir Ore	3	12⅛	12	12⅛	...
Gt Nor Ry pf	12	37⅝	37¼	37⅝	+ ¼
Gt West Sug	5	13¾	13½	13¾	...
Green H L	1	37	37	37	...
Greyhound	27	11¼	11⅛	11¼	...
Grum Airc En	3	23	22⅞	23	...
Gulf M & O	1	8⅛	8⅛	8⅛	...
Gulf Oil	21	65½	65	65¼	...
Gulf Sta Ut	26	15¼	15	15¼	...
HALL PRINT	1	13⅝	13⅝	13⅝	...
Halliburton	11	18⅝	18⅜	18⅜	...
Hamil Watch	1	12	12	12	...
Harb-Walker	2	22½	22	22	...
Hart Sch & M	3	21¼	21¼	21¼	...
Hayes Mfg	4	6½	6½	6½	...
Hazel-Atlas Gl	3	20⅝	20⅝	20⅝	...
Heinz	2	35	35	35	...
Helme (GW)	1	27	27	27	...
Hercules Mot	2	12	12	12	...
Hercules Powd	3	42⅜	42	42	...
Hershey Choc	1	30⅛	30⅛	30⅛	...
Hewitt-Robins	1	17½	17½	17½	...
Heyden Chem	1	17¼	17¼	17¼	...
Hilton Hotels	2	9	9	9	...
Hinde & Dau P	1	14¾	14¾	14¾	+ ⅛
Holly Sugar	1	19	19	19	...
Holly Sug pf	2	26	26	26	...
Homestake Min	2	41¼	41¼	41¼	+ ¼
Hooker Electro	1	25⅛	25⅛	25⅛	...
Houd-Hershey	1	12¼	12¼	12¼	...
Houd-Hersh pf	2	11⅛	11⅛	11⅛	...
Household Fin	9	31½	31⅛	31½	...
Houston L&P	6	31	30½	31	...
Houston Oil	4	34⅜	34	34⅜	+ ⅛
Howe Sound	3	39¼	39	39	...
Hudson & Man	1	1⅛	1⅛	1⅛	...
Hud Bay M&S	8	37¾	37	37½	+ 1
Hudson Motor	23	11¼	11	11¼	+ ⅛
Hunt Foods	1	10½	10½	10½	...
Hupp Corp	7	2	2	2	...
Hussm Refrig	5	11	11	11	...
IDAHO POW	22	32¼	32	32¼	...
Illinois Cent	21	26⅝	26	26⅛	...
Ill Power	2	30⅜	30¼	30¼	...
Ill Term RR	2	9	9	9	...
Ind Pw & Lt	6	25⅛	25	25	...
Ind Pw & Lt rt	54	1	1	1	...
Indust Rayon	8	38⅛	37½	38	+ ½
Inger-Rand	1	61	61	61	+ 1
Inland Steel	16	34¼	33½	34	+ ¾
Insp Con Cop	2	12¼	12¼	12¼	...
Insuransh Ctf	2	8¾	8⅝	8⅝	...
Interchem Cp	9	12⅜	12⅛	12⅜	...
Interlake Iron	2	11¼	11	11	— ¼
Int Bus Mach	1	161½	161½	161½	+ ½
Int Harvester	43	24⅝	24¼	24½	+ ¼
Int Hydro-El A	1	6¾	6¾	6¾	— ⅛
Int Min & Ch	3	27¾	27½	27¾	+ ⅛
Int Mining	1	4¼	4¼	4¼	...
Int Nick Can	31	28½	28	28	...
Int Paper	42	47¼	46¼	46⅝	+ ⅝
Int Ry Cen Am	1	6	6	6	...
Int Shoe	1	42½	42½	42½	...
Int Silver	1	47	47	47	— 1
Int Tel & Tel	61	10¼	10⅛	10¼	...
Int T&T for ct	6	10⅛	10⅛	10⅛	...
Intertype Corp	2	28	28	28	...
JACOBS (F L)	3	3⅛	3⅛	3⅛	— ⅛
Jaeger Mach	1	14	14	14	...
Jewel Tea	1	50	50	50	...
Johns-Manville	6	33⅝	33⅛	33⅛	— ½
John & John	2	33¼	33	33¼	+ ¼
Jones & L Stl	25	26⅛	26	26⅛	+ ⅛
Joy Mfg	14	38⅛	37⅞	38⅛	+ ⅛
KALAM ST&P	4	9½	9⅜	9½	...
Kan City Sou	5	40½	40¼	40½	+ ½
Kan C Sou pf	4	53½	53	53½	+ ⅛
Kayser (J)	4	11¾	11½	11¾	...
Kelsey-H Wh A	2	18½	18⅛	18⅛	...
Kelsey-H Wh B	2	14½	14½	14½	...
Kennecott Cop	36	43½	42⅞	43	...
Kimberly-Clark	10	19¾	19½	19⅝	+ ⅛
Koppers Co	9	30¼	30	30	...
Kresge (S S)	3	38¾	38½	38⅝	...
Kroger Co	6	50½	50¼	50½	...
LACLEDE GAS	45	6⅛	6	6⅛	...
Lambert Co	2	22¼	22¼	22¼	+ ⅛
Lane Bryant	1	10	10	10	...
Lane-Wells	1	23⅝	23½	23⅝	...
Lehigh C&N	21	8	7⅞	7⅞	...
Lehigh Port C	12	38⅜	38	38⅜	+ ⅜
Leh Val Coal	1	1⅝	1⅝	1⅝	...
Leh Val RR	1	4⅞	4¾	4¾	...
Lehman Corp	13	47	46⅞	47	...
Lehn & Fink	1	10	10	10	...
Lerner Strs	2	23½	23	23	...
Lib-O-F Glass	7	51½	51¼	51½	...
Libby McN & L	5	7⅞	7⅞	7⅞	...
Life Savers	15	37	37	37	...
Liggett & My	15	79	78½	78⅞	+ ⅜
Lima-Hamil	2	8¼	8	8¼	...
Link-Belt	1	58⅝	58⅝	58⅝	...
Lion Oil	9	22⅝	22⅜	22½	...
Liquid Carbon	3	14⅜	14¼	14⅜	+ ⅛
Lockheed Airc	10	19⅝	19⅜	19⅝	+ ¼
Loew's Inc	28	18	17¾	18	...
Lone Star Cem	6	63⅝	63	63½	...
Lorillard (P)	16	22⅜	22¼	22¼	...
Louis G & E	2	28¼	28	28⅛	...
Louisv & Nash	3	34⅜	34	34⅜	...
Lowenstein	6	21⅝	21½	21⅝	...
Lukens Stl	1	19	19	19	...
MACK TRUCKS	15	11	10¾	10⅞	...
Macy (R H)	2	30⅞	30¾	30⅞	...
Mad Sq Gar	1	10¾	10⅝	10⅝	...
Magma Copper	1	14⅛	14⅛	14⅛	...
Magnavox	22	10¼	10	10	...
Manati Sugar	1	6⅞	6⅞	6⅞	...
Maracaibo Oil	19	6⅝	6½	6½	...
Marathon Corp	2	20⅜	20¼	20⅜	...
Marine Midld	12	7½	7⅜	7½	...
Marshall Field	1	20	20	20	...
Martin (G L)	10	9⅜	9⅛	9⅛	...
Martin-Parry	46	12½	12⅛	12½	...
Masonite Corp	2	44⅝	44⅝	44⅝	...
Mathieson Ch	11	37⅝	37⅛	37⅛	...
May Dept Strs	3	39⅝	39⅛	39⅛	...
MayDSt pf new	2	93⅝	93	93⅝	...
Maytag Co	2	7⅝	7⅜	7⅝	...
McCrory Strs	3	32	31⅞	32	...
McGraw Elec	2	33	32¾	33	...
McKess & Rob	4	32¼	32⅛	32¼	...
McLellan Strs	1	20⅝	20⅝	20⅝	...
McQuay-Norris	5	15	15	15	...
Melville Shoe	6	22⅝	22⅝	22⅝	...
Mengel Co	3	9⅜	9⅜	9⅜	...
Mercant Strs	1	14⅝	14⅝	14⅝	...
Mer & Min Tr	2	8	8	8	...
Merck & Co	34	28⅝	28¼	28½	...
Merck & Co pf	1	92¾	92¾	92¾	...
Merritt-Ch & S	5	20½	20½	20½	...
Mesta Mach	1	35⅛	35⅛	35⅛	...
Miami Copper	12	9⅛	9	9⅛	...
Mid-Cont Pet	13	43⅜	42⅞	43⅛	...
Midland Stl Pr	2	22	22	22	...
Minn-Hon Reg	3	51	51	51	...
Minn-Moline	5	11½	11¼	11½	...
Minn&St L Ry	2	12¼	12¼	12¼	...
Minn St P&SM	4	8½	8¼	8⅜	...
Minn M&M	75	74⅞	74	74⅞	...
Mission Dev	15	9	8⅞	9	...
Co-Kan-Tex	9	4½	4⅛	4¼	+ ⅛
M-K-T pf	19	22	21½	21⅝	— ⅛
Mohawk Carpt	1	27¾	27¾	27¾	— ⅛
Monarch Mch T	1	23¼	23¼	23¼	...
Monsanto Chm	5	52¼	51¾	51¾	...
Mont-Dak Ut	20	12	11⅞	12	+ ⅛
Montgom Ward	5	53¾	53	53⅜	+ ¼
Morrell & Co	3	19¾	19⅝	19⅝	— ⅛
Motor Prod	3	19½	19½	19½	+ ¼
Motor Wheel	1	18⅝	18⅝	18⅝	+ ¼
Motorola	4	17⅞	17⅝	17⅞	+ ⅛
Mullins Mfg	1	11½	11⅛	11⅛	+ ⅜
Murphy G C	2	41⅞	41⅞	41⅞	+ ⅛
Murphy pf	1	110	109¾	110	...
Murray Corp	2	12⅜	12¼	12⅜	— ¼
NASH-KELV	23	12⅛	12	12	+ ⅛
Nat Airlines	6	9	8⅞	8⅞	— ⅛
Nat Auto Fib	2	10⅛	10⅛	10⅛	...
Nat Aviation	11	12	11¾	11¾	— ¼
Nat Biscuit	20	34½	34⅛	34¼	— ¼
Nat Can	2	6¼	6¼	6¼	...
Nat Cash Reg	1	31½	31¼	31¼	— ½
Nat City Lines	27	7⅝	7	7	...
Nat Container	83	5⅞	5⅝	5⅝	...
Nat Dairy Pr	7	31⅛	31	31⅛	...
Nat Dept Strs	1	14⅛	14⅛	14⅛	...
Nat Distillers	13	17⅞	17⅝	17⅝	...
Nat Enam & St	1	9⅜	9⅜	9⅜	...
Nat Gypsum	10	14⅝	14⅜	14⅝	— ⅛
Nat Lead	4	30	29⅞	30	+ ⅛
Nat Pow & Lt	24	⅝	⅝	⅝	...
Natl Steel	5	76½	75⅜	75⅝	— ¼
Nat Supply	27	19⅛	18¾	18¾	...
Nat Tea	9	27⅞	27	27⅞	— ¼
Natomas Co	9	11⅝	11	11	...
Nehi Corp	11	11⅛	11	11	...
Newberry J J	1	30⅛	30⅛	30⅛	+ ⅛
N Eng El Sys	20	10	9⅞	9⅞	...
Newmont Min	1	47½	47	47	+ ½
Newport Indust	10	10¾	10	10¾	+ ⅛
Newpt News Sh	3	31¼	31	31	...
N Y Air Brake	3	28	27½	27½	...
N Y Central RR	21	11⅛	10⅞	10⅞	...
N Y Chi & St L	6	73⅞	73	73⅞	+ ⅜
N Y Chi&StL pf	6	130	127½	130	+ 3
N Y C Omnibus	1	12⅝	12⅝	12⅝	...
N Y N H H pf	3	26½	26¼	26¼	...
N Y Shipbldg	1	18	18	18	...
Noblitt-Sparks	1	17	17	17	...
Noma Elec	3	8¼	8¼	8¼	...
Norf & West	3	50⅝	50⅝	50⅝	...
No Am Aviat	10	9⅞	9⅝	9⅞	...
North Amer Co	80	19¼	19⅛	19¼	...
Nor Nat Gas	47	34	33⅝	34	+ ⅛
Northern Pacific	34	14⅜	14¼	14⅜	+ ⅛
Nor Sta Pw	20	10⅝	10½	10⅝	...
Northwest Airl	9	9⅛	9	9	...
Northw Airl pf	7	16	15¾	16	+ ¼
Norwalk T & R	1	3	3	3	...
OHIO EDIS	19	30¾	30⅜	30⅜	— ¼
Ohio Oil	28	28⅝	28¼	28½	+ ¼
Oliver Corp	24	24	24	24	+ ⅛
Omnibus Corp	1	6¾	6⅝	6⅝	...
Oppenheim Col	3	20½	20⅛	20⅛	...
Otis Elevator	7	31⅛	31	31	+ ¼
Owens-Ill Glass	4	56⅝	56½	56½	...
PAC AM FISH	4	12⅛	12⅛	12⅛	...
Pac Gas & Elec	20	32¼	32	32¼	+ ½
Pac Lighting	2	53⅝	53⅜	53⅜	...
Pac Mills	1	30	29⅝	29⅝	+ ¼
Pac Tin Cons	4	3⅛	3⅛	3⅛	...
Pac West Oil	1	37¼	37	37	...
Packard Motor	58	3⅞	3¾	3⅞	...
Pan Am Airw	18	9¼	9	9	...
Pan Am Petrol	1	13⅝	13⅝	13⅝	...
Panhand EPL	3	57	56	57	...
Panhandle P&R	12	7⅝	7½	7⅝	...
Paraffine Cos	3	17⅛	17	17	...
Param Pictures	47	22	21⅝	21⅞	...
Parke Davis	2	29	28¾	29	...
Parker Rust-Pr	1	24¼	24	24	...
Patino Mines	4	12¾	12⅝	12¾	...
Penick & Ford	2	29	28¾	28¾	...
Penney J C	2	47¼	46⅝	47¼	...
Penn Coal & C	1	9½	9½	9½	...
Penn-D Cem	9	22¼	22	22¼	...
Penn Pw & Lt	2	19⅞	19½	19⅝	+ ⅛
Penn R R	21	15¼	15⅛	15¼	...
Penn Salt	1	36	36	36	...
Pepsi-Cola	41	10⅝	10½	10⅝	...
Pet Milk	1	23¾	23¾	23¾	...
Petrol Corp	2	11¾	11¾	11¾	...
Pfeiffer Brew	3	24⅛	24	24	...
Pfizer Ch & Co	8	43	42	42	...
Phelps Dodge	10	40	39⅜	39¾	...
Phila Elec	11	23¾	23⅝	23¾	...
Phila El $1 pref	13	24⅝	24½	24½	...
Phil & Rdg C&I	2	14	13¾	14	...
Philco Corp	13	27⅞	27½	27⅝	...
Philip Morris	1	42	42	42	...
Phillips Pet	11	61	60⅝	60⅝	...
Pitt Coke & Ch	4	12⅝	12½	12⅝	...
Pitt Con Coal	4	28	27⅝	28	...
Pitt Plate Gl	8	32	31½	32	...
Pitt Scr&Bolt	3	7⅝	7½	7½	...
Pitt Steel	10	11	11	11	...
Plymouth Oil	10	46⅝	46¼	46⅜	...
Pond Creek Poc	1	36½	36½	36½	...
Potomac El Pw	36	13¾	13½	13½	...
Pressed Stl Car	3	6	6	6	...
Procter & Gam	4	64½	64¼	64¼	...
Pub Svc E&G	48	22⅜	22¼	22¼	...
Pub SE&G pref	2	28¼	28	28	...
Publicker Ind	11	17⅛	17	17	...
Pullman	11	35⅜	35¼	35¼	...
Pure Oil	14	30¾	30¼	30½	...
Purity Bak	6	29	28	28	— 1⅜
RADIO CORP	80	12	11¾	11⅞	...
Radio pf	2	70¼	70	70	...
Radio-K-Orph	7	8⅝	8½	8½	...
Raybest-Man	3	26¼	26	26	...
Rayonier	5	22¾	22½	22¾	...
Reading Co	1	23	23	23	...
Real Silk Hos	1	10½	10½	10½	...
Reeves Bros	1	12¾	12½	12½	...
Reliance Mfg	10	6⅞	6¾	6¾	...
Reming Rand	6	8¼	8⅛	8¼	...
Rep Motors	1	7⅜	7⅜	7⅜	...
Repub Avia	11	6½	6⅜	6½	...
Repub Pict	3	3⅝	3½	3½	...
Repub Pict pf	1	9⅝	9⅝	9⅝	...
Repub Steel	46	21½	21	21¼	...
Rep Steel pf A	1	93¼	93¼	93¼	...
Revere C & Br	4	21¼	21	21¼	...
Rexall Drug	12	5	5	5	...
Reynolds Tob B	10	35¾	35½	35¾	...
Rheem Mfg	1	16½	16½	16½	...
Richfield Oil	63	36⅞	36	36⅝	...
R-Fulton Con	2	8	8	8	...
Ronson Art M W	2	8½	8½	8½	...
Ruberoid	25	44	44	44	...
Ruppert (J)	1	10⅝	10⅝	10⅝	...
SAFEW'Y STR	64	23	22⅞	23	+ ¼
St Jos Lead	6	35⅝	35⅛	35⅝	+ ½
St L San Fran	10	10	9⅝	9¾	...
St L San F pf	3	40⅝	40	40⅛	...
St Regis Pap	15	7⅝	7⅝	7⅝	...
Savage Arms	1	10½	10½	10½	...
Schenley Ind	29	27	26⅞	27	...
Scranton Elec	2	28½	28¼	28½	...
Scran El pf	1	85	85	85	...
Seab Finance	1	15¼	15¼	15¼	...
Seaboard Oil	1	44½	44	44	...
Seagrave Corp	1	5½	5½	5½	...
Sears Roebuck	24	38	37½	37⅞	...
Seeger Refrig	2	10	10	10	...
Seiberling Rub	1	5¼	5¼	5¼	...
Servel Inc	2	7½	7½	7½	...
Sharon O & G	7	29⅛	29	29⅛	...
Sharon Stl	3	29½	29¼	29¼	...
Sharp & Doh	32	26⅜	26⅛	26⅛	...
Shattuck (FG)	6	9⅝	9½	9½	...
Sheaffer Pen	3	13	13	13	...
Shell Union Oil	1	35¼	35¼	35¼	...
Sheraton Corp	3	5½	5¼	5¼	...
Silver King Co	4	3¼	3¼	3¼	...
Simmons Co	2	24¼	24	24	...
Sinclair Oil	31	22⅛	21⅞	22	...
Skelly Oil	4	48⅛	48	48	...
Sloss-Shef Stl	2	113¾	113½	113½	...
Smith (AO) Cp	2	18⅝	18½	18½	...
Smith & C T	1	22	22	22	...
Smith (A)&S	1	16⅛	16⅛	16⅛	...
Socony-Vacuum	44	15⅝	15½	15⅝	...
Solvay Am pf	1	100	100	100	...
Sou Am G&P	12	3¾	3⅝	3⅝	...
Sou Caro E&G	2	8	8	8	...
So P Rico Sug	1	29⅛	29⅛	29⅛	...
Sou Cal Edis	20	32⅜	32¼	32⅜	...
Sou Nat Gas	7	21⅛	21	21⅛	...
Southern Pac	9	40¼	39¾	40	...
Southern Ry	18	31⅝	31½	31⅝	...
South Ry pf	1	50	50	50	...
Spald & Bros	2	4⅝	4⅝	4⅝	...
Sparks-Withing	1	11	11	11	...
Spencer Kell	2	22¼	22¼	22¼	...
Sperry Corp	15	26⅜	26	26⅜	...
Spiegel Inc	3	8	8	8	...
Square D Co	2	15¾	15⅝	15¾	...
Squibb & Sons	5	29¼	28	29¼	+ 1¼
Std Brands	10	18⅝	18½	18⅝	+ ¼
Std G&E $4pf	25	27⅛	26⅞	26⅞	...
Std G&E$6prpf	1	121¾	121½	121¾	+ 1
Std G&E $7prpf	5	136	135	135¼	...
Stand Oil Cal	12	64⅞	64⅜	64⅞	+ ⅜
Stand Oil Ind	20	40⅜	40¼	40⅜	...
Stand Oil N J	31	68⅞	68⅝	68⅞	+ ⅛
Stand Oil Ohio	27	24⅛	23⅞	24⅛	+ ⅛
Std Stl Sprg	4	15¾	15	15¾	...
Sterchi Bros S	1	4⅜	4⅜	4⅜	...
Sterling Drug	5	39¾	39⅜	39⅜	...
Stevens (J P)	14	25⅝	25⅜	25⅝	...
Stewart-Warn	1	12¼	12	12	...
Stokely-Va C	11	10¾	10½	10½	...
Stokely-V C pf	5	16⅜	16⅜	16⅜	...
Stone & Web	18	16	16	16	...
Studebaker Cp	67	19¾	19¼	19¼	...
Sun Chem	3	6⅞	6⅞	6⅞	...
Sun Oil	2	58¼	58¼	58¼	...
Sunray Oil	26	11	10⅞	11	...
Sunray Oil pf B	1	19⅝	19⅝	19⅝	...
Sunshine Bisc	12	43	42¾	42¾	...
Sunshine Mng	7	9¼	9¼	9¼	...
Superior Steel	6	11	11	11	...
Swift & Co	17	29⅝	29¼	29⅝	...
Swift Intl	5	10¾	10½	10½	...
Sylvan El Prod	5	21¾	21½	21¾	...
Syming-Gould	3	4⅝	4⅝	4⅝	...
TELAUTOGPH	3	3½	3	3	...
Texas Co	18	55½	55	55¼	+ ¼
Tex Gulf Prod	8	14	13⅞	14	...
Tex Gulf Sulph	3	63¼	63	63	...
Tex Pac C&O	10	20⅝	20¼	20⅝	...
Tex Pac L Trust	15	45	44⅜	44⅜	...
Tex & Pac Ry	1	39	39	39	...
Textron	4	9¾	9⅝	9¾	...
Textron pf	3	15½	15¼	15½	...
Thatch Gl Mfg	1	5⅝	5½	5½	...
Thermoid Co	1	5½	5½	5½	...
Third Ave Tran	1	4¼	4¼	4¼	...
Thompson Prod	1	38⅞	38½	38⅞	...
Thomp-Star	4	2⅝	2½	2⅝	...
Tide W A Oil	13	22⅞	22⅝	22⅞	...
Timken-D Axle	4	16¼	16	16¼	...
Timken R Bear	2	40⅝	40½	40⅝	...
Transamerica	4	11⅞	11¾	11⅞	...
Trans & W Air	13	12⅝	12⅜	12⅜	...
Tri-Cont Corp	44	7⅝	7½	7⅝	...
Tri-Cont pf	1	101	100¾	101	+ 1
Twent C-Fox	13	23	22⅞	23	...
Twent C-F prpf	1	101	101	101	...
Twin City R Tr	1	6½	6½	6½	...
UDYLITE	2	9⅛	9⅛	9⅛	...
Underwood	10	41	40⅞	41	...
Un Asb & Rub	1	12⅛	12⅛	12⅛	...
Union Bag & P	14	24⅝	24½	24⅝	+ ¼
Union Carbide	39	38⅝	38¼	38⅝	+ ¼
Union Oil Cal	7	30⅛	30	30⅛	...
Union Pacific	5	81¼	81	81	...
Union Pac pf	5	49⅝	49½	49⅝	+ ⅛
Union Tank Car	1	34⅜	34¼	34⅜	...
United Air Line	18	12½	12¼	12½	...
Unit Aircraft	2	24	23⅞	23⅞	...
Unit Airc pf	3	105	105	105	...
United Biscuit	3	22⅝	22½	22½	...
Unit Board & C	5	5⅞	5⅞	5⅞	...
Un Cig-Wh Strs	5	3½	3⅜	3½	...
United Corp	54	3⅜	3¼	3⅜	+ ⅛
Unit Elec Coal	1	16½	16¼	16½	+ ½
Unit Eng & Fdy	1	36	35	36	— 1
Unit Fruit	22	49⅛	48⅞	48⅞	+ ¼
Unit Gas Imp	11	21⅜	21¼	21⅜	+ ⅛
Unit M & M	11	10⅛	10	10⅛	+ ⅛
U S & For Sec	18	23	22⅞	22⅞	+ ⅛
U S Gypsum	8	94½	93½	94½	+ 1½
US Hoffman M	1	6¾	6⅜	6⅜	...
U S Indus Ch	2	19¼	19	19¼	+ ¼
U S Leather A	8	18	17¼	18	+ ½
U S Lines	5	15⅝	15⅜	15½	...
U S Pipe & F	4	45½	45	45½	+ 1
U S Plywood	5	20⅜	20⅜	20¾	...
U S Rubber	4	38	37¾	38	+ ¼
U S Sm R & M	5	45	45	45	...
US Sm R&M pf	1	71	71	71	— ¼
U S Steel	7	71⅜	70⅝	71	+ ½
U S Steel pf	5	132½	132¼	132¼	— 1
U S Tobacco	2	21⅝	21⅝	21⅝	...
Unit Stockyds	2	5	5	5	...
Unit Strs pf	1	80	80	80	+ ⅛
Unit Strs 2 pf	1	9⅞	9⅞	9⅞	+ ⅛
Univ-Cyclops S	2	15½	15⅜	15½	+ ⅛
Un Wallpaper	4	3½	3½	3½	...
Univ Lab	7	4⅛	4⅛	4⅛	...
Univ Leaf Tob	1	22½	22½	22½	— ¼
Univ Pict	2	9	9	9	...
VAN NORMAN	9	11⅜	11	11⅜	+ ⅜
Vanadium Co	7	23½	22½	23½	+ 1
Vertient-C Sug	1	10¼	10¼	10¼	— ¼
Vick Chem	5	21¼	21⅛	21⅛	— ⅛
Vic Chem Wks	1	36	36	36	...
Va-Caro Chem	1	6⅞	6⅞	6⅞	...
Va El & Pw	15	17¼	17⅛	17¼	— ⅛
Virginian Ry	2	30	30	30	...
Virg Ry pf	2	29¾	29¾	29¾	— ⅛
Visking Corp	3	28⅜	28	28⅜	+ ⅜
WALGREEN CO	1	27⅜	27⅜	27⅜	...
Walker (H)G&W	2	22½	22½	22½	...
Walworth Co	12	8¼	8⅛	8⅛	— ¼
Ward Baking	1	13⅝	13⅝	13⅝	...
Warner Bro Pic	23	12⅞	12¾	12⅞	+ ¼
Warren Fd & P	1	20⅜	20⅜	20⅜	— ⅛
Warren Pet	4	16⅝	16⅝	16⅝	— ⅛
Waukesha Mot	6	13⅛	13⅛	13⅛	...
Wayne Pump	1	12⅛	12⅛	12⅛	...
Webster Tob	2	4⅝	4½	4⅝	...
Wesson O&S	2	20⅞	20⅝	20⅞	...
West Ind Sug	2	19½	19½	19½	...
West Penn El	28	19¼	19¼	19¼	+ ⅛
W Va Coal & C	5	14¾	14⅝	14⅝	+ ⅛
W Va Pulp & P	1	37½	37½	37½	+ ⅛
Western Air L	6	7	6⅞	7	+ ⅛
West Auto Sup	6	36	35½	36	+ ½
West Maryland	5	11½	11⅜	11⅜	— ⅛
West Pac pf	2	57	57	57	— 1
West Un Tel	3	15¼	15¼	15¼	+ ¼
Westing Air Br	8	27⅝	27¼	27⅝	+ ⅛
Westing Elec	25	23	22¾	22¾	— ⅛
Westing El pf A	1	92	92	92	— ⅜
Weston El Inst	1	23	23	23	— ½
Wheeling Stl	1	40¾	40¾	40¾	— 1¼
White Motor	2	15⅛	15⅛	15⅛	+ ¼
White Sew Mch	3	23⅛	23	23	...
Wilcox Oil	4	9⅜	9¼	9¼	...
Willys-Over	12	5¼	5	5	— ¼
Willys-Over pf	5	46¼	46¼	46¼	+ ¼
Wilson & Co	20	11	10¾	11	...
Wilson-Jones	1	11⅛	11⅛	11⅛	...
Wisc El Pow	18	18⅝	18⅜	18⅝	...
Woodward Iron	8	23¼	23	23¼	...
Woolworth FW	11	46⅞	46⅛	46⅞	+ ⅛
Wrigley W Jr	2	71½	71	71	...
Wyand Wor	1	8⅞	8⅞	8⅞	+ ¼
YALE & TOWN	5	21⅞	21⅞	21⅞	+ ¼
York Corp	7	9¼	9⅛	9¼	+ ⅛
Youngst Sh&T	18	64⅝	64	64⅝	+ ⅝
Youngst Stl Dr	1	12½	12½	12½	+ ¾
ZENITH RADIO	10	28⅝	28⅛	28⅝	+ ¼
Zonite Prod	2	3⅞	3⅞	3⅞	+ ⅛

Steel Shares Turn Buoyant In Firm List

New York, May 11 (AP).—A flurry of demand for steel shares stiffened the price structure in the stock market today.

Interest in steels suddenly perked up in midmorning and for a while it seemed likely that a full-scale rally was in the cards. Buying forces soon ran out of fuel, though. Numerous stocks fell back a bit from the highs of the day and for the balance of the session the market just about managed to maintain headway.

Gains of fractions to around a point were liberally distributed at the final bell, although most issues closed under the best.

A slight increase in volume accompanied the expansion in demand. Sales amounted to 790,000 shares compared with 720,000 Tuesday.

Improvement in the steel group followed a recent sinking spell during which Bethlehem established a new low for the year and other steels moved within flirting distance of the 1949 lows.

U. S. Steel regained ½ point of yesterday's decline of ⅞ and closed at 71. Up around ½ point or less were Bethlehem Steel at 28¾, Republic 21, Youngstown Sheet 64⅝, Jones & Laughlin 26⅜, and Wheeling 40¾. National slipped a trifle to 75¾.

The Associated Press average of 60 stocks remained at 63.1, with the industrial component up slightly and the rail and utility groups unchanged.

WHAT STOCKS DID	Wed.	Tues.
Advances	418	241
Declines	280	413
Unchanged	269	300
Total issues	967	954

Fairchild Wins Another Delay In Proxy Fight

Hagerstown, Md., May 11 (AP).—A showdown in the battle for control of Fairchild Engine & Aircraft Corp. today was set for July 6.

Sherman Fairchild, founder and former board chairman, blocked the annual stockholders' meeting for the second tme in two weeks. He got enough shareholders to withhold or revoke their proxies so management couldn't raise a quorum for the session.

Fairchild then agreed to be present July 6 to vote his own block of stock, the largest outstanding, in a showdown.

This was what he had been fighting for in his battle of the proxies—time to draw up and present to the stockholders a new slate of directors and officers.

Bankers' Parley Starts Here Today

More than 900 delegates will attend the twenty-ninth annual conference of the National Association of Mutual Savings Banks, opening today in the Statler here and continuing through Saturday.

On the speakers' program today are William L. Maude, president of the association and a Newark banker; J. Burke Knapp, director of financial and development policy, State Department; Raymond Moley, Newsweek columnist, and Treasury Secretary Snyder.

The association represents institutions which have 21 billion dollars in assets, deposits of 18.7 billion dollars and more than 19 million depositors.

Naval Stores

Savannah, Ga., May 11 (AP).—TURPENTINE—39 cents; offerings, 400; sales, 160; receipts, 137; shipments, 282; stocks, 6978. ROSIN—Offerings and sales, 500; receipts, 444; shipments, none; stocks, 2339. Quote: B, 5.75; D, 6.00; E, 6.20; F, G, H, I, K, M, N, WG, 6.45; WW and X, 6.60.

Mathieson to Buy Baltimore Skyscraper

Baltimore, May 11 (AP).—The 34-story O'Sullivan Building will be purchased by the Mathieson Chemical Corp. of New York and the Baltimore National Bank.

The bank and President Thomas S. Nichols announced last night they had contracted to buy the building from the O'Sullivan corporation, headed by R. J. Funkhouser, West Virginia industrialist and publisher.

The name of the structure will be changed to the Mathieson Building.

The State of Maryland recently dropped an option to buy the building for five million dollars. Governor Lane had wanted it to house State offices in Baltimore.

Wins Television Set

Out of 15,000 names, Charles T. Brannan was announced yesterday as the winner of a free television set at the Lubar Television Exposition. He is married, has seven children, is employed by the Treasury Department and lives at 4110 30th st., Mount Rainier, Md.

D. C. Securities

Yesterday's quotations on Washington Stock Exchange:

Am Tel & Tel, 7 at 141⅛.
Peoples Drug com, 1 at 34⅝.
Pot Elec 3.60% pfd A, 60 at 45.
Pot Elec 3.60% pfd B, 40 at 45.
Lanston Monotype, 20 at 23.

	Bid.	Asked.
Public Utility Bonds		
Am Tel&Tel conv deb 3¼ '59	106½	107½
Am Tel&Tel conv deb 2¾ '57	103	103¾
Am Tel&Tel conv deb 2¾ '61	101¼	102½
Cap Transit 1st Ref 4 '64	97	98½
Georgetown Gas 1st 5 '61	114	....
Pot Elec Pow 3¼ '66	105½	....
Pot Elec Pow 3¼ '77	105	....
Pot Elec Pow 3 '83	102	....
Washington Gas 5 '60	120	....
Miscellaneous Bonds		
Ter Rf&W Cp 1st 4 *58	102	....
Public Utility Stocks		
Am Tel & Tel rights wi	1⅛	1½
Amer Tel & Tel (9)	140¾	141⅛
Capital Transit (a50c)	17½	18¼
Pot Elec Power com (.90)	13¼	13¾
Pot El P 3.60% pfd A (1.80)	44	47
Pot El P 3.60% pfd B (1.80)	44	47
Va Elec & Pwr com u (1.20)	17	17⅜
Wash Gas Lt com (1.50)	23⅜	24
Wash Gas Lt cum pfd (4.25)	98½	100½
WashGLtcum conv pfd (4.50)	103¼	105
National Bank Stock		
Capital (1.00)	27	....
Liberty (8)	315	....
Lincoln (†5)	330	....
Riggs (†12)	325	....
Washington (6)	200	335
Trust Company Stocks		
Amer Sec & Tr new (†1.00)	27	28
Natl Sav Tr (†8.00)	430	....
Prince Georges B&Tr (1.20)	30	....
Union Trust Co (†1.00)	35	37
Wash Loan & Tr (12)	330	....
Savings Bank Stocks		
Bank of Bethesda (†1.50)	30	....
Com & Savings (†10)	348	....
Fire Insurance Stocks		
American (†6)	160	....
Firemen's (1.40)	32	....
National Union (.75)	16	....
Title Insurance Stocks		
Columbia (†30)	12½	....
Real Estate (†6)	180	....
Miscellaneous Stocks		
Carpel Corp (1.00)	20	25
Garfinckel com (1.50)	14¼	15
Garf 5½% cu cv pfd (1.375)	20	22
Garf 4½% cu cv pfd (1.125)	16¾	17½
Hecht Co (1.60)	22	23
Hecht 3¾% cum pfd (3.75)	90	....
Lanston Mono (†2.00)	22½	23
Mergenthaler Lino (a75c)	47	49
Natl Mtge&Inv pfd (p.60)	7¼	8
Peoples Drug (2.00)	35	....
Security Storage (†5)	120	130
Ter Ref & Wh Corp (3)	50	55
Wdwd & Lothrop com (2.00)	32	34
Wdwd&Lothrop pfd new (5)	103	....

Wi—When issued. †Plus extra or ex-tras. (a) Paid so far this year. (p) Paid 1948. xr—Ex-rights.

Dividend Actions

New York, May 11 (AP).—Dividends declared:

	Rate.	Pe-riod.	Stk. of record.	Pay-able.
Increase				
Empire Dist Elec	31c	..	6-1	6-15
U S Gypsum	$1.00	Q	6-15	7-1
Extra				
Gleaner Harvest	50c	..	6-1	6-20
Whitin Mach Wks	25c	..	5-25	6-1
Irregular				
Nat Gas & El	25c	..	6-1	6-15
Pitts & L Erie RR	$2.00	..	5-25	6-15
Regular				
Archer-Dan-M	50c	Q	5-20	6-1
Brown & Bigelow	25c	Q	5-20	6-10
Cornell-Dubil Elec	20c	Q	6-10	6-15
Gleaner Harvester	50c	Q	6-1	6-20
Leslie Salt	40c	Q	5-23	6-14
Los Angeles Tr L	12½c	Q	6-16	6-30
Master Elec	25c	Q	5-25	6-10
Willson Prod	20c	Q	5-31	6-10
Aldens Inc	37½c	Q	6-10	7-1
Grt North Paper	50c	Q	5-20	6-1
Hammermill Paper	25c	Q	5-20	6-10
Whitin Mach Wks	75c	..	5-25	6-1
Cont Oil Del	$1.00	..	6-6	6-27
Diamond Alkali	50c	Q	5-18	6-10
Domin Fdr&Stl Ltd	35c	Q	6-10	7-2
Durez Plas & Chem	20c	Q	5-24	6-15
Harshaw Chem	40c	..	6-1	6-15
Hazeltine Corp	25c	..	6-1	6-15
Hewitt-Robins	25c	Q	5-26	6-15
Hollings & Whit	62½c	Q	5-27	6-11
Lake Sup Dist Pow	35c	Q	5-16	6-1
North Amer Car	50c	Q	5-31	6-10
Permutit Co	20c	..	6-7	6-15
Rath Packing	35c	Q	5-20	6-10
Richfield Oil	50c	Q	5-25	6-15

New York Cotton

New York, May 11 (AP).—Cotton futures were irregular today, with trading dominated by evening-up operations in the nearby May delivery. Final prices were 40 cents a bale lower to 5 cents higher.

	Open.	High.	Low.	Last.	Ch.
May	33.87	33.88	33.82	33.84	+.
July	32.86	32.88	32.83	32.84	..
October	29.26	29.27	29.15	29.15	—8
December	29.05	29.06	28.94	*28.94	—8
March	28.98	28.98	28.90	*28.87	—8
May	28.76	28.76	28.71	*28.68	—8

Middling spot *34.03, off 1.
*Nominal.

Commodity Index

New York, May 11.—The Associated Press weighted wholesale price index of 35 commodities today rose to 154.84. Previous day 154.73, week ago 155.72, month ago 159.61, year ago 187.15.

	1949	1948	1947	1946
High	177.37	208.14	207.94	169.72
Low	154.73	176.70	164.05	112.02

(1926 average equals 100.)

In 23 years we have saved over $100,000,000.00 for our clients
GEORGE S. MAY COMPANY
Business Engineering
OFFICES IN PRINCIPAL CITIES

We recommend
DEARDORF OIL CORP.
(a producing Oklahoma oil company)
COMMON STOCK
as an attractive speculation
This company owns an interest in 44,000 acres on Canada's Gaspé Peninsula.
Ask your broker for details or write us direct. Inquiries invited.
TELLIER & CO.
Established 1931
42 Broadway, New York 4, N. Y.
Tel. Digby 4-4500
Local Representative
MR. SHERLEY COLBERT
707 20th ST. N.W.
Washington 6, D. C.
Tel. STerling 6815

● Notice to Security Holders of
Potomac Electric Power Company
Washington, D. C.

Earnings Statement for Twelve Months Ended March 31, 1949

● Potomac Electric Power Company has made generally available to its security holders, in accordance with the provisions of Section 11(a) of the Securities Act of 1933, as amended, a consolidated earnings statement for the period of April 1, 1948, to March 31, 1949, such period beginning after the effective date of the Company's Registration Statement (File No. 2-7349) for $15,000,000 principal amount of First Mortgage Bonds, 3% Series due 1983, which was filed on December 18, 1947 with the Securities and Exchange Commission and which became effective January 12, 1948. Copies of such earnings statement will be mailed on request to any of the Company's security holders and other interested parties.

H. G. HAYDON
Vice President and Comptroller
WASHINGTON 4, D. C.
May 12, 1949

YOUR SAVINGS ARE WELCOME
Start with as little as $5.00—and save regularly to build for your future. We pay Maximum Dividends consistent with insured Safety.
JEFFERSON
FEDERAL SAVINGS AND LOAN ASSOCIATION
1631 K Street N.W. EX. 0747
FRED A. SMITH, President

GOVERNMENT EMPLOYEES INSURANCE COMPANY
Washington, D. C.
COMMON STOCK
Information Upon Request
JOHNSTON, LEMON & CO.
MEMBERS WASHINGTON STOCK EXCHANGE
SOUTHERN BUILDING
DIstrict 3060

Steel Suspension
FILE CABINETS
$44.50
Size Letter
ECONOMICAL
DURABLE
RELIABLE
($54.50 Legal Size)
Standard olive green finish. Progressive suspension arm, floating roller. Satin finish hardware.
ME. 2043
Manhattan
OFFICE EQUIPMENT CO.
WE BUY, SELL AND RENT
639 New York Ave. N.W.

SOUNDSCRIBER
Trade Mark
The Most Practical System Devised for Speedy Dictation
FREE TRIAL Call
RE 4050
Speed up your business communications with this handsome desk recorder in a rich walnut cabinet. For dictation—for conferences—for telephone recordings, use this modern system. Save time and money.
TELEVISION ENGINEERING CO., Inc.
1341 L STREET N.W.

POTOMAC ELECTRIC POWER CO.
Rights
BOUGHT — SOLD — QUOTED
MERRILL LYNCH, PIERCE, FENNER & BEANE
815 Fifteenth Street, N. W.
WASHINGTON 5
Telephone: EXecutive 2121
MLPFB

This announcement is not an offer of securities for sale or a solicitation of an offer to buy securities.

May 12, 1949

592,250 Shares

Potomac Electric Power Company

Common Stock

Par Value $10 per Share

Transferable subscription warrants evidencing rights to subscribe for these shares are being issued by the Company to holders of its Common Stock, which warrants expire at 3 o'clock P. M., New York Time, May 25, 1949, as is more fully set forth in the prospectus. Common Stock may be offered by the underwriters as set forth in the prospectus.

Subscription Price to Warrant Holders
$12.50 per share

Copies of the prospectus may be obtained from any of the undersigned. The undersigned are the underwriters named in the prospectus.

Dillon, Read & Co. Inc.
Auchincloss, Parker & Redpath
Alex. Brown & Sons
Folger, Nolan Incorporated
Johnston, Lemon & Co.
Ferris & Company
Goodwyn & Olds
Robert C. Jones & Co.
Mackall & Coe
Robinson and Lukens

Low Cost for New White House Cited

It would cost roughly the same to rebuild the main portion of the White House with new granite or marble exterior walls as to rebuild the inside and keep the present sandstone walls.

This information was presented yesterday to the Senate deficiency appropriations subcommittee by U. S. Public Buildings Commissioner W. E. Reynolds.

He pointed out the present plan, to rebuild the interior around a steel frame and keep the present walls, will cost about $5,400,000.

Cost of Granite Walls

To tear the building down and replace it with a duplicate with granite exterior walls would cost about $5,485,000.

To replace the White House with a structure having marble exterior walls would cost about $5,313,000.

To replace it with a limestone structure would cost somewhat less, Reynolds said, estimating the outlay at $4,725,000.

The question whether the structure should be entirely rebuilt, or the present exterior walls retained with new underpinning to support their weight, has been at issue between House and Senate members.

The dispute arose after the Senate approved 5.4 million in the first deficiency appropriation bill for the remodeling job that would keep the present walls. When conferees on the bill deadlocked over the White House building plan, the question of funds for it was shifted to the second deficiency bill, on which yesterday's hearing centered.

'Treasury of Memories'

Senate Appropriations Chairman Kenneth McKeller (D., Tenn.) said during the hearing that he has a sentimental interest, as other Americans have, in the White House.

"This is one building in all the world which should be dear to every American," he said. "It is the greatest treasury this country has of the memories of all the great men who served in the White House as President."

Senator Allen J. Ellender (D., La.) raised a question about whether the interior appearance of the White House would be retained in the remodeling. Reynolds said it would as far as possible, but that some changes would be made in the interest of safety.

Dorothy Ward Wins First Prize In Shoe Contest

Dorothy Ward, 14, of 2039 37th st., nw., won first prize in a "Scrambled Shoe" contest sponsored by the A. S. Beck Shoe Corp., in the March issue of Calling All Girls magazine.

Miss Ward

One of 25 winners throughout the country, she selected her prize of six pairs of shoes at Beck's F street store here.

Anativ e of Denver, Colo., she has attended Filmore Grade School, Gordon Junior High, and will enter Western High School in September.

Girard Head to Speak

Dr. Merle Odgers, president of Girard College, will speak at the annual spring banquet of the National Capital Chapter of the college's alumni at 7 p. m. Saturday at the Elks Club, 919 H st. nw.

Eisenhower Returns From Georgia Feeling 'Fine'

Gen. Dwight D. Eienhower, heavily tanned and feeling "fine," reurned to the Capital yesterday and immediately met with the Joint Chiefs of Staff.

He flew here from Augusta, Ga., in the former flying White House, "the Sacred Cow." He had been in Augusta for the past month recuperating from a stomach ailment.

Eisenhower, who has been acting as chairman of the joint chiefs of staff, will remain here through Friday. He then will return to his post as president of Columbia University. Thereafter he will return to Washington about once a week to meet with the joint chiefs on military decisions and strategy.

His rugged, tanned appearance was in sharp contrast to the weak and wan Eisenhower who left here March 28 to spend two weeks at the winter White House at Key West, Fla. He went to Augusta April 12.

"My doctor came down and examined me last night and said I was better than I have been in years," he told reporters who met him at the airport.

South Becoming One of Leading Industrial Areas

The South, once the Nation's No. 1 economic problem, is becoming one of its leading manufacturing regions, the National Planning Association reported yesterday.

The South's emergence as an industrial region, said a committee appointed to study its situation, is not based solely on textile manufacturing. Rather, it reported, new industry is being attracted first by the South as a market, and second by its wealth of resources.

In third place the committee put the labor supply. Even in that case, it said, manufacturers are not moving South to get cheap labor but ample labor, and freedom from the tensions of highly industrialized areas.

Wouldn't you rather drink Four Roses?
Fine Blended Whiskey. 90.5 proof. 60% grain neutral spirits. Frankfort Distillers Corp., N.Y.C.

Nehru, Noncommittal

New Delhi, India, May 11 (U.P.)—Prime Minister Pandit Jawah-Arlal Nehru said today he saw "virtually no possibility" of a Pacific defense pact until conflicts are settled in Indonesia and other Asian countries.

Soften Up Hard Stinging Callouses
Don't wait—save yourself from another day of burning foot torture. Get Ice-Mint NOW! Join the millions of happy people who walk in cool fresh comfort thanks to this frosty-white medicated balm. Enjoy its amazing cooling soothing action. Get Ice-Mint today—at all druggists.

TWA TWA TWA TWA TWA TWA
The ONLY DIRECT SERVICE to KANSAS CITY · ALBUQUERQUE
Proven Constellation dependability and speed! Delicious free meals; courteous service; no tipping. Big savings on Family Half-Fare Plan and round trips in U. S. For reservations call Republic 5400 or see your travel agent.
Across the U.S. and overseas... you can depend on TWA
TRANS WORLD AIRLINE
U.S.A. · EUROPE · AFRICA · ASIA

Schools, Roads Called Fairfax Pressing Needs

Five Fairfax County candidates for the Virginia House of Delegates agreed last night that better schools and roads are the county's most pressing needs, but expressed varied views on how the problem can be met.

The candidates, who spoke at a rally in Chesterbrook school, are W. Lewis Leigh, Fairfax attorney; Edwin Lynch, Annandale farmer, and John J. McLaughlin, Centerville merchant, all Democrats; and Douglas A. Clark, Merrifield attorney, and Kent Godfrey, Falls Church real estate man, Republicans.

All the candidates said they believed school needs could be met without any increase in taxes. Leigh added that he would vote for higher taxes if he found it necessary. Both Leigh and Godfrey said they believed a surplus in State funds, recently revealed by Virginia officials, could be used to help finance new schools and roads.

Godfrey also suggested a one-hour extension of the time allowed for sale of beer and wine to increase State revenues.

Clark proposed a 50 per cent increase in taxes on wine and liquor sold by the Virginia ABC board and proposed that the liquor board's reserve fund be reduced to divert the surplus funds to schools. He also called for a cigarette tax of 10 cents on the carton and proportionate taxes on other forms of tobacco.

Lynch, a former member of the House of Delegates, said he favored legislation that would force the State to put more money into its Literary Loan Fund for school construction. Lynch also said he would propose that the State increase its school allotments to counties on the basis of daily attendance per pupil.

McLaughlin's proposed solution to the shortage of funds for schools and roads was legislation to legalize horse racing in Virginia. He also advocated extension of hours for sale of beer and wine.

In answer to a direct question, Clark, Godfrey and McLaughlin said they favored an elected school board in the county. Lynch said he would propose a referendum to determine whether the people wanted such an elected board. Leigh said he would be guided by "the wishes of the people."

City Heads Would Lift $1000 Contract Ceiling

The Commissioners yesterday asked Congress for authority to let District contracting officers make contracts in amounts not more than $5000. They explained that present law permits the officers to make contracts for amounts less than $1000.

The Commissioners also asked removal of the present three-year District residence requirement for appointment to membership on the Commission on Mental Health. They said the local District residence requirement had barred otherwise qualified doctors who live in the Maryland and Virginia suburbs of Washington from service on the commission.

PIANOS to RENT
at Low Rates

phone REpublic 6212
If you buy later, money paid as rental and delivery charge will be deducted from purchase price.
Your choice of spinets and consoles of excellent makes.
(maximum rental deduction, 6 months)
KITT'S
1330 G Street N.W.

A SALUTE to the men of "Operation Vittles"

For ten dramatic months – by air alone – you have supplied the necessities of life to a city of two and one half million people.

Working together around the clock – fliers, ground crews, loaders, and office staffs – you have triumphantly recorded one of man's most massive accomplishments in the air.

You have been food to the hungry. You have been fuel to the cold. You have been hope to the hopeless.

For all democracy, you have set a shining example of democracy at work. Free men everywhere are in your debt.

You have written history not just in the sky over Germany – but in the hearts and minds of man the world around.

Yours is an accomplishment in which we are proud to have had a part.*

*At the start of the Airlift, this Company and its affiliates were assigned the job of setting up and operating the fueling and lubrication service for all planes at all U. S. airports in Germany.

It was one of the toughest jobs we have tackled.

It meant expanding our personnel and equipment at these airports more than ten-fold. It meant scraping together storage, handling, and transportation facilities in lands where almost everything was wrecked by war. It meant flying asphalt into Berlin for use in lengthening runways. It meant a constant battle with mud and weather, a constant race to expand facilities and supplies fast enough to keep pace with the Air Forces' increase in planes on the job.

We are proud that not a single plane was grounded or delayed for lack of fuel or lubricant.

STANDARD OIL COMPANY (NEW JERSEY)

Esso

Reynolds Book-Author Guest, May 17

Quentin Reynolds, world-traveled foreign correspondent, will be among the guest speakers at "Book and Author Night," to be held in Constitution Hall at 8:40 p. m. on May 17. "Book and Author Night," one of the feature events of the annual American Booksellers Association convention, is cosponsored by The Washington Post.

Reynolds, born in Brooklyn, began his writing career covering the Brooklyn baseball team. As early as 1930, Reynolds was in Berlin, reporting for a foreign news service. He was there when the Nazis took control of Germany, and because he made no effort to conceal his opinions of them he left the country by special request.

Reynolds' stories from England, following his departure from Germany, established him as a front rank foreign correspondent. His book "Only The Stars Are Neutral" became a best-seller, and this was followed by "Dress Rehearsal."

In 1944, Reynolds wrote of the Sicilian and Italian invasions under the title "The Curtain Rises.' "Officially Dead," which was published the next year, relates the story of Commander C. D. Smith, skipper of the U. S. S. Wake and the prisoner the Japs couldn't hold. Reynolds' other books are "The Wounded Don't Cry," "A London Diary," "Convoy," and his latest, "Leave It to the People," which is the story of his recent trip through Europe.

Arnold Toynbee, John Mason Brown, Esther Forbes and Munro Leaf will be the other speakers at the "Book and Author Night."

Tickets are available at all book stores, book sections of department stores and in the lobby of The Washington Post. Orchestra seats are $1.80, balcony $1, and boxes $2.40.

Lawyer Tests County's Local Court Ruling

A legal assault against a Montgomery County Circuit Court ruling barring lawyers who are not local bar members from local court practice was launched yesterday.

Testing the rule is Louis Lebowitz, Washington and Mount Rainier attorney, who contends it is unconstitutional."

Accompanied by a client and a shorthand reporter, Lebowitz yesterday tried to file legal papers with Clayton K. Watkins, clerk of the county Circuit Court at Rockville.

Watkins refused to allow him to file when he said he was not an enrolled member of the county bar.

The attorney then sought out Circuit Judge Stedman Proscott and demanded that he be allowed to file the papers. After a conference, the two agreed Lebowitz should file a "show cause" order with Watkins, after which a hearing will be set for legal arguments.

The Maryland Bar Association, the Maryland Court of Appeals and numerous local lawyers have criticized the court rule, Lebowitz told reporters.

"I am a member of the Court of Appeals bar in good standing and my certificate says I can practice in any court in the State," he declared.

Although he is eligible to apply for membership in the county bar, Lebowitz said he saw no reason why he should. The rule requires that each member have a "bona fide" office in the county where he spends "a reasonable part of his working days."

The rule was adopted, court officials said, because of difficulties the court experienced in trying to get in touch with out-of-county lawyers when they were needed.

"To meet that objection," Lebowitz said, "I listed five telephone numbers and my two office addresses, but they still refused me."

Lebowitz' client, Paul M. Bonuso, 10407 Georgia ave., Silver Spring, who is defendant in a $20,000 traffic case in the court, said he would carry the fight to the Court of Appeals, if necessary.

Radio Repairmen Reject AFL as Bargaining Agent

Radio and television repairmen of George's Radio & Television, Inc., have voted against being represented by the AFL Brotherhood of Electrical Workers in collective bargaining with the company, the Baltimore regional office of the National Labor Relations Board announced yesterday.

Of 46 service employes eligible to participate in the representation election—conducted under terms of the Taft-Hartley Ace—12 voted for Local No. 1423, 31 voted against having the union serve as bargaining agent for the workers. The election was held here on Monday.

The ULRB office also disclosed that all five eligible employes of the American Ice Co. here voted for a union shop in an election last week. The employees are members of Local No. 2, AFL Office Employees International Union.

British Aide Shot Dead

Berlin, May 11. (U.P.). — Two masked burglars shot and killed Sir John Sheehy, financial adviser to the British military governor for Germany, at his home near Berlin early today.

Cash-and-Carry Only! We Reserve the Right to Limit Quantities

THRIFTY BEVERAGE STORES

Read This List

You'll find a "Thrifty" store conveniently located near you!

NORTHWEST

BASSIN'S LIQUOR STORE
1450 P Street N.W.
NOrth 8607

COMET LIQUORS, Inc.
1845 Columbia Rd. N.W.
Columbia Rd. at Mintwood Place ADams 7439

THE CALVERT SHOP
2312 Wisconsin Avenue
3 doors south of Calvert Theater. OR. 8888

MUDRICK'S
14th and Irving Street N.W.
NOrth 2000

MID-CITY LIQUOR STORE
1216 Thirteenth Street N.W.
MEtropolitan 3000

DIXIE LIQUOR STORE
3429 M Street N.W.
Opposite Key Bridge AD. 7713

CIRCLE LIQUORS
5500 Connecticut Ave. N.W.
At Livingston St. WOodley 0600

Sherman Ave. Liquor Store
2901 Sherman Avenue N.W.
Cor. Harvard St. & Sherman Ave. CO. 3040

SERVICE LIQUOR STORE
9th and L Streets N.W.
REpublic 1160

ACME LIQUOR SUPPLY CO.
1400 North Capitol Street
MIchigan 4200

HILLCO MARKET & LIQUOR
2016 Fourteenth Street N.W.
14th and U Streets DUpont 9030

TOKAY LIQUORS, INC.
417 Eleventh St. N.W.
Opposite Evening Star Bldg. DI. 2242

JEFFERSON LIQUOR
5303 Georgia Ave. N.W.
At Ingraham Street RAndolph 1010

CLIFTON LIQUORS
2502 Fourteenth Street N.W.
Corner 14th & Chapin Sts. COlumbia 2090

PENN WINE & LIQUOR
1705 Pennsylvania Ave. N.W.
NAtional 3215

KEYSTONE LIQUOR STORE
2104 Pennsylvania Ave. N.W.
REpublic 1914

NORTHEAST

WELTMAN'S LIQUOR DEPT. STORE
3935 Minnesota Ave. N.E.
Opposite Senator Theater TRinidad 5000

HAMLIN LIQUOR CO.
1812 Rhode Island Ave. N.E.
DUpont 4050

COLUMBIA WINE & LIQUOR
1151 Bladensburg Road N.E.
FRanklin 6666

ROSE'S LIQUOR STORE
830 Bladensburg Road N.E.
ATlantic 7777

SOUTHEAST

Anacostia Thrifty Store
1205 Good Hope Road S.E.
Corner Good Hope Rd. and Nichols Ave. ATlantic 3610

Alloy's Fort Davis Liquor Co.
3847 Alabama Avenue S.E.
Top of Pa. Ave. Hill S.E. VIctor 2400

BRISKER LIQUORS
4011 South Capitol St. S.E.
JOhnson 3-4141

NAT GANDEL'S
123 B Street S.E. on Capitol Hill
(Opposite Library of Congress) LIncoln 3-1000

AVENUE WINE & LIQUOR
2318 Pennsylvania Ave. S.E.
LIncoln 3-4400

SOUTHWEST

GLOBE LIQUORS
620 Seventh Street S.W.
MEtropolitan 3796

WOHL'S, Inc.
624 Fourth Street S.W.
NAtional 6666

SCOTCH

Genuine Highland Blended

STRONG'S IMPORTED SCOTCH

3.35 FIFTH

Genuine Highland Blended 100% Scotch! Known for its rare quality and bouquet. 86 proof.

At "Thrifty" Stores

BOURBON

BOTTLED-IN-BOND

WILLETT'S Straight Kentucky BOURBON

3.49 FIFTH

100 proof bottled-in-bond Bourbon. Distilled in the heart of Kentucky's finest Bourbon center. Fine straight or mixed.

At "Thrifty" Stores

Robertson's Yellow Label
IMPORTED SCOTCH
3.95 FIFTH

Here's an all-time favorite back again. Genuine imported Scotch to satisfy the most exacting. 86 proof.

At "Thrifty" Stores

Specially Low Priced!
Imported 8-Year-Old
COCKBURN'S O. V. SCOTCH
4.95 FIFTH

For a Limited Time Only. A truly fine imported Scotch. Blended and bottled by Cockburn & Co., Scotland. 86 proof.

At "Thrifty" Stores

HILL AND HILL Kentucky Straight BOURBON
3.49 FIFTH

Delightful bouquet and distinguished quality. Unusually smooth, full bodied. Straight Kentucky Bourbon. 86 proof.

At "Thrifty" Stores

OLD MR. DORSEY STRAIGHT BOURBON
2.69 FIFTH

Famous Old Mr. Dorsey at a low, low price. Your party host. Straight Bourbon whiskey. 86 proof.

At "Thrifty" Stores

English Peer Dry Martini COCKTAILS
1.49 FIFTH

Just chill and serve The distilled spirits are distilled dry gin. 48 proof.

At "Thrifty" Stores

PETE HAGEN'S Manhattan COCKTAIL
1.99 FIFTH

Ready mixed Manhattan cocktail saves you time, trouble and money. Just chill and serve. 48 proof.

At "Thrifty" Stores

DUCHESSE CHAMPAGNE & SPARKLING BURGUNDY
1.99 FIFTH

To make the occasion "special" try "Duchesse." Naturally fermented in the bottle. 12% by volume.

At "Thrifty" Stores

Imported French
De La Chaume COGNAC
3.98 FIFTH

Bottled in the leading cognac district of France. Unusually fine. 84 proof.

At "Thrifty" Stores

LADY BETH California
WINE
49c FIFTH

Pure California wine produced from superb, select grapes. Outstanding for its quality. Sherry, port and muscatel. 20% by vol.

At "Thrifty" Stores

5-Year-Old Imported
COLETTE SPANISH BRANDY
2.99 FIFTH

This fine imported brandy is bottled in Spain. 5 years old; full bodied and rich in flavor. 84 proof.

At "Thrifty" Stores

Chilean Riesling
Gran Vino WINE
59c FIFTH

Imported famous Gran Vino known the world over for its quality. 13% by volume.

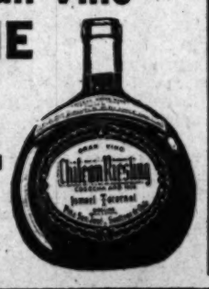

Triangle
California SAUTERNE WINE
1.29 GALLON

Pure California Sauterne wine for dining or entertaining. 11% to 14% by volume.

At "Thrifty" Stores

GIN

90 PROOF IMPORTED Pall Mall DRY GIN

1.88 FIFTH

Imported from Cuba. 90 proof gin distilled from 100% cane neutral spirits.

At "Thrifty" Stores

Nats March On, Sock Tigers, 11-1, for 9th in Row

This Morning . . . With Shirley Povich

Cast-Off Vollmer Proves Bonanza for Nats

DETROIT, MICH., MAY. 11—For a fellow who came to the Nats with the worst possible recommendation—as a cast off from the Cincinnati Reds—Clyde Vollmer has been a pleasantly confounding guy.

Vollmer was one of the reasons the Nats were held in such low esteem in American League circles generally, a month ago, and as one manager put it:

POVICH

"For 10 years, the Reds have been screaming for hitting outfielders and for 10 years they owned Vollmer. If he couldn't break into that Cincinnati outfield, Washington is wasting its time with him."

But the Nats were in no position to be too choosey, and the fellow had hit 32 home runs in the International League in 1948, and there was something pretty impressive about the cut he was taking in Florida. There was the temptation to give him a shot at it.

This far, it's been a pretty good gamble. Big league pitching hasn't annoyed Vollmer much, to date. He's conked it for 5 home runs in 20 games, and 10 of his 22 hits were for extra bases. He leads the club in batting in runs.

NOT ONLY THAT but he's the best defensive outfielder on the club. One of the real good ones in the league, in fact. Manager Joe Kuhel divined that he wasn't too keen about swinging against right-handed pitching perhaps, and benched him a couple of weeks ago when the Yankees had righthander Allie Reynolds pitching.

But later that evening, they called Vollmer off the bench to pinch-hit against Reynolds in the ninth inning and he tripled the two tying runs home and they aren't benching him any more against any kind of pitching.

Those long hits by Vollmer are not too surprising, anyway. He packs 195 pounds in that big frame. The homer he hit in Shibe Park last week was that stadium's longest in years. Chicago's synthetic fences had nothing to do with the two homers he hit there. He hit one in Washington, where there are no cheap homers. His blast in St. Louis would have been a home run all over the world.

THE INNOCENT VICTIM of Vollmer's success is Ed Stewart, who can't find a place in the regular lineup after being the club's most valuable player last season. Stewart, who led the 1948 Nats in hitting and driving in runs, is entitled to ask what a guy has to do to make good with the Washington club.

Manager Joe Kuhel, put himself squarely on the spot by benching Stewart and moving Vollmer into the season's opener, despite right-handed pitching, but it has paid off handsomely.

Stewart isn't completely downcast, though. "The big guy's going good," he said of Vollmer today. "And I can take some satisfaction out of our World Series checks, I guess."

A LITTLE LUCK doesn't hurt a ball club, either. Counting Vollmer and Paul Calvert, the Nats were twice-blessed with good fortune. Calvert walked into their Orlando, Fla., training camp, hat in hand, asking for a job, please.

He was a free agent, of no particular distinction. The Cleveland Indians had given up on him four years before. Toronto of the International League sent him down to Atlanta, and got him back when he refused to take a salary cut there. He bought his release from Toronto for $1500, borrowed from friends when his own resources didn't measure up to that sum.

Between times, he drifted into the outlaw Mexican League, and because he was a minor leaguer was given the reinstatement denied to major leaguers who had jumped to Mexico. And last winter he wound up in Cuba.

The Nats took him on as a relief pitcher. They never have got around to using him in relief. Short-handed, they started him. In five starts, he didn't pitch a bad game. Today he started for the sixth time, and got his fourth victory to lead all of the Nats' pitchers.

By Charles DelVecchio—The Washington Post

IT'S A GIRLS' GAME TOO—Miss Betsy Canada, 18, of 518 Park Lane, Bethesda, is the manager of the Eagles, 12-and-under baseball team in the Walter Johnson Memorial Baseball League. Here, she shows three players, Billy Welch, Bob Rogers and Vann Canada (left to right) how to stretch for the throw at first base. Betsy is a freshman at Montgomery Junior College.

Robinson's Three-Run Homer Paces 14-Hit Attack

By Shirley Povich
Post Reporter

Detroit, May 11.—The Nats had pitching, power and high impatience today and clouted the Detroit Tigers with five runs in the first inning, by way of winning their ninth straight.

It was, eventually, an 11-1 victory for the Washington club that has been staging the American League's greatest road show—unbeaten since they moved into the West 11 days ago as the scorned cellar team.

The victory, coupled with Philadelphia's loss to St. Louis tonight, gave the Nats undisputed possession of fourth place.

They wheeled out a pair of pitchers today—Paul Calvert and Rookie Dick Welteroth—who held the Tigers to a measly three hits all afternoon. And they renewed their home run habits, at least Eddie Robinson did, with a three-run circuit smash in the first inning.

Calvert Scores Fourth

As it turned out, the Tigers were a beaten ball club, even before they took their first turns at bat. Only in the sixth inning, when they scored, did they get a runner past first base.

Calvert was credited with the victory despite the fact he departed the scene because of a blistered pitching finger at the end of four innings. By that time he had an abundant 7-0 lead.

Not only did the Tigers fail to get a run off the Nats' sinker-ball specialist—shucks, they couldn't even outhit him in the four innings he was in the ball game. He held the Tigers to a lone hit, and matched that output with a single off his own bat his first time up.

The Tigers' attempt to stop the Nats with left-handed pitching came to grief in the opening inning when Frank Overmire was pitching and ducking in the same motion as the Nats unloosed a four-hit, five-run barrage.

Robbie Unloads Homer

Lead-off man Gil Coan saluted Overmire with a single to right, right off the bat and with one out Al Kozar unloaded a line-drive triple to center. Clyde Vollmer walked, Eddie Yost scored Kozar with a single to right, and then the Nats stopped trifling.

Robinson, with two strikes against him, suddenly improved the Nats' lead from 2-0 to 5-0 with a massive home run shot into the right field stands, his fifth of the season.

In the Nats' second inning, the first man out was Overmire. They took him out after Calvert and Coan led off with singles. Marlin Stuart, his successor, had only temporary success. He got two out, and then Clyde Vollmer smoked a two-run single into left field.

Lou Kretlow was pitching for the Tigers in the seventh when the Nats, as if irked by four consecutive scoreless innings, unloaded against him. Vollmer beat out an infield hit, Yost drew a walk, Robinson singled to left to fill the bases, and Sam Dente whacked a fiery single to right.

Two runs were scored legitimately on Dente's swat and when the hit skipped between the legs of right fielder Vic Wertz, Robinson also scored and Dente reached third, whence Al Evans fetched him in with a single to right.

Calvert had started the game dubious of the blister on his middle finger, but the only hit he gave up in four innings was Kell's single. Welteroth took over in the fifth and had some trouble in the sixth when the Tigers filled the bases with none out on singles by Campbell and Kolloway, and a walk to Lake.

Kell's long fly averted a shutout for the Tigers, but Welteroth halted the damage at one run, with

See NATS, Page 21, Column 3.

Whole Town To Greet Nats

Washington will greet its wondrous Nats like conquering heroes Friday morning.

Meeting the team at Union Station when it arrives at 9:25 will be several thousand fans and the Metropolitan Police Band. The players will be hustled into open Packards and paraded down Louisiana, Constitution and Pennsylvania aves. to the District Building.

Waiting to meet them at 10 a. m. will be District Commissioners John Russell Young, Brig. Gen. Gordon R. Young and Guy Mason. Senator Millard Tydings (D., Md.) will represent Congress on the platform, and WTOP Sports Director Arch McDonald will introduce each player.

The motorcade is expected to number 25 cars, and bands will line the route. McDonald, who heads the welcoming committee, said yesterday that any bands or civic groups which want to join in may contact him today at WTOP, ME. 3200.

They're 'Reacting'

Psychiatrist Explains Why Nats Are Hot

By Morris Siegel
Post Reporter

THE superintendent of St. Elizabeths Hospital says anyone who thinks the Nats are lucky is nuts.

Their winning way is simply a "reaction to frustration," explained Dr. Winfred Overholser, one of the country's foremost psychiatrists.

And this "reaction," or whatever it is that's responsible for their fantastic performance, is it temporary, Doctor?

"No, not necessarily. It could go on indifinitely."

Dr. Overholser confessed that he's no sports fan, hasn't seen the Nats play and rarely reads the sports pages, but understands why the Nats are astounding everyone.

"When an individual suffers beating after beating, there are two courses open: He can either lie down and admit defeat or get up and fight back.

"This is not restricted to an individual. It applies to groups, teams and even armies. Certainly, this ball club is fighting back."

The spectacular reversal of form by the Nats—from seven straight lacings to nine consecutive victories—is a "very good example of what a person can do when he becomes sufficiently annoyed," Dr. Overholser pointed out.

"OBVIOUSLY, the team simply got tired of losing. You say there were no personnel changes, that they have the same players now that they had when they were losing. That proves that they have reacted to their frustration by getting up and fighting back.

"It's a perfectly normal reaction, not luck."

While he personally is no baseball fan, the St. Elizabeths chieftain said many patients, both men and women, listen to the games on their radios.

"The team's success has certainly been wonderful for morale here," he concluded.

You see, everybody's crazy about the Nats.

Morrissey Ill; Nats Cheer Him

Johnny Morrissey, head of the ticket office at Griffith Stadium, is in Georgetown Hospital recuperating from a serious operation performed two weeks ago.

Friends visiting him yesterday reported the sensational play of his favorite baseball team has greatly expedited the recovery of the popular Morrissey.

Cleveland Trims Yankees by 3 to 2

Cleveland, May 11 (AP).—The Cleveland Indians snapped out of their slump tonight by trimming the front-running New York Yankees, 3 to 2. Leftfielder Dale Mitchell crossed the plate with the winning run in the seventh inning on a wild pitch by losing pitcher Bob Porterfield.

For the World Champion Indians, it was the first victory in the last four tries. A crowd of 61,742 sat in the cold stadium to watch the game.

Bob Lemon started on the mound for Cleveland but it was only a formality. He received a torn fiber in a muscle above the left hip during the pregame warm-up and pitched to only one man because his name already was in the lineup. Trainer Lefty Weisman said he will be out of play for four to five days.

Aging Al Benton took over and allowed the Yanks only five hits for seven innings. He went out in the seventh for a pinch hitter but was credited with the victory.

Oreste Minoso, the Cuban rookie, batted for Benton and fanned. But Mitchell and Mickey Vernon followed up with successive singles, and a few minutes later Porterfield threw wild to let in the winning run.

New York	AB	H	O	A	Cleveland	AB	H	O	A
C'man,2b	5	1	3	2	Mitchell,lf	4	1	4	0
Rizzuto,ss	2	0	0	3	Vernon,1b	4	1	11	2
W'dlinc,lf	3	0	2	0	Gordon,2b	4	2	2	3
Henrich,rf	3	0	0	0	B'dreau,ss	3	1	3	1
Brown,3b	4	1	2	3	Keltner,3b	3	1	0	1
K'hoski,1b	4	0	13	0	Doby,cf	2	1	2	0
Mapes,cf	4	1	0	1	Clark,rf	4	1	0	0
Niarhos,c	3	2	4	0	Kennedy,rf	0	0	0	0
P'field,p	3	0	0	2	Hegan,c	2	0	2	0
aBerra	1	0	0	0	Tresh,c	1	0	1	1
bJohnson	1	1	0	0	dPeck	1	0	0	0
cSl'weiss	0	0	0	0	Lemon,p	0	0	0	0
					Benton,p	2	1	1	1
					eMinoso	1	0	0	0
					Garcia,p	0	0	1	2
Totals	33	6	24	13	Totals	31	9	27	11

aPopped out for Niarhos in ninth.
bSingled for Porterfield in ninth.
cRan for Johnson in ninth.
dFlied out for Hegan in sixth.
eStruck out for Benton in seventh.

New York	200 000 000—2
Cleveland	020 000 10x—3

Runs—Coleman, Rizzuto, Mitchell, Boudreau, Doby. Errors—Boudreau, Mitchell, Henrich. Runs batted in—Brown, Clark (2). Two-base hits—Niarhos, Boudreau, Clark. Sacrifices—Keltner, Woodling. Double play—Garcia to Vernon. Left on bases—New York, 8; Cleveland, 8. Base on balls—Porterfield, 3; Lemon, 1; Benton, 3. Strikeouts—Porterfield, 3; Benton, 3. Hits—Lemon, 0 in 1 inning (none out in first); Benton, 5 in 7; Garcia, 1 in 2. Wild pitch—Porterfield. Winner—Benton (1-1). Loser—Porterfield (1-1).

Pirates Defeat Dodgers, 5-3

Brooklyn, May 11 (AP).—Rookie Southpaw Bill Werle survived a ninth inning rally tonight as the Pittsburgh Pirates whipped the Brooklyn Dodgers, 5-3, before 22,709 fans at Ebbets Field.

Ralph Kiner's fifth homer with Stan Rojek on base sent the Pirates off to a two-run lead on Rex Barney in the first inning.

Pittsburgh	AB	H	O	A	Brooklyn	AB	H	O	A
Rojek,ss	5	2	2	4	Reese,ss	3	0	3	2
Walker,rf	2	0	2	0	McC'lch,lf	4	1	4	0
Beard,rf	0	0	0	0	Snider,rf	4	0	0	0
Kiner,lf	4	1	3	0	Rob'son,2b	4	2	3	2
W'lake,lf	4	1	1	0	C'panella,c	4	0	6	2
Stevens,1b	3	1	11	0	R'zotti,3b	4	1	2	1
F'gerald,2b	4	1	5	1	Hodges,1b	4	2	7	0
M't'ush,2b	3	0	2	4	Furillo,rf	4	1	2	0
B'kman,3b	3	1	1	1	Barney,p	1	0	0	1
Werle,p	3	1	0	2	aBrown	1	0	0	0
					Banta,p	0	0	0	1
					bEdwards	1	0	0	0
					Palica,p	0	0	0	0
Totals	31	8	27	12	Totals	34	7	27	10

aFanned for Barney in sixth.
bFanned for Banta in eighth.

Pittsburgh	200 110 100—5
Brooklyn	000 100 002—3

Runs—Rojek, Walker, Kiner, Westlake, Fitzgerald, Reese, Robinson, Ramazzotti. Error—Reese. Runs batted in—Kiner (2), Bockman, Robinson, Fitzgerald, Westlake, Ramazzotti (2). Two-base hit—Robinson. Home runs—Kiner, Westlake, Ramazzotti. Sacrifice—Walker. Double plays—Robinson to Reese to Hodges (2). Left on bases—Pittsburgh, 7; Brooklyn, 5. Base on balls—Werle, 2; Barney, 6; Banta, 1. Strikeouts—Werle, 2; Barney, 4; Banta, 1. Hits—Barney, 6 in 6; Banta, 1 in 2; Palica, 1 in 1. Hit by pitched ball—Werle (Reese). Wild pitch—Barney. Winner—Werle (2-5). Loser—Barney (0-2). Umpires—Jorda, Reardon and Goetz. Time—2:21. Attendance—22,709.

Nats' Box Score

WASHINGTON	AB	R	H	Rbi	O	A	E
Coan, lf	5	2	3	0	3	0	0
Lewis, ss	4	0	0	0	2	0	0
Kozar, 3b	5	1	1	1	1	2	0
Vollmer, cf	2	2	2	2	6	0	0
Yost, 2b	3	2	1	1	1	2	0
E.Robinson, 1b	4	2	3	3	11	0	0
Dente, ss	5	1	1	2	1	2	0
Evans, c	3	0	1	1	3	0	0
Calvert, p	1	0	0	0	0	0	0
Welteroth, p	3	0	0	0	0	1	0
Totals	38	11	14	10	27	6	0

DETROIT	AB	R	H	Rbi	O	A	E
Lake, ss	3	0	0	0	1	3	0
Kolloway, 2b	4	0	1	0	4	2	0
Kell, 3b	4	0	1	0	1	2	0
Wertz, rf	3	0	0	0	3	0	1
Wakefield, lf	4	0	0	0	0	0	0
A.Robinson, c	3	0	0	0	6	1	0
Groth, cf	3	0	0	0	3	0	0
Vico, 1b	3	0	0	0	9	0	0
Overmire, p	0	0	0	0	0	0	0
Stuart, p	1	0	0	0	0	3	0
aCampbell	1	1	1	0	0	0	0
Kretlow, p	0	0	0	0	0	0	0
bEvers	1	0	0	0	0	0	0
Rozovich, p	0	0	0	0	0	1	0
Totals	30	1	3	1	27	12	1

aSingled for Stuart in sixth.
bGrounded out for Kretlow in eighth.

WASHINGTON	520 000 400—11
DETROIT	000 001 000— 1

THREE-BASE HIT—Kozar. HOME RUN—E. Robinson. DOUBLE PLAYS—Lake to Kolloway to Vico (2). LEFT ON BASES—Washington, 7; Detroit, 4. BASE ON BALLS—Calvert, 1; Welteroth, 1; Overmire, 1; Stuart, 4; Kretlow, 1; Rozovich, 1. STRIKEOUTS—Calvert, 2; Welteroth, 1; Stuart, 3; Kretlow, 1. HITS—Calvert, 5 in 4; Welteroth, 2 in 5; Overmire, 6 in 4 (none out in second); Stuart, 3 in 3; Kretlow, 4 in 2; Rozovich, 1 in 1. WINNER—Calvert (4-2). LOSER—Overmire (0-1). UMPIRES—Passarella, Boyer and Rommel. TIME—2:17. ATTENDANCE—[illegible].

Breadon Friends Asked for Cancer Funds Not Flowers

St. Louis, May 11 (AP)—The ashes of Sam Breadon will be scattered over the Mississippi River from an airplane by his widow, probably early next week.

There will be no public funeral service for the former owner of the St. Louis Cardinals. He died of cancer last night at the age of 72.

Friends wishing to honor him were requested to make contributions to the American Cancer Society instead of sending floral pieces.

Mrs. Kinder Wins At Prince Georges

Mrs. Jim Kinder won yesterday's White Elephant tournament at Prince Georges Country Club. Mrs. Jack Smith was runner up as well as taking the award for low putts. Low putts for guests went to Mrs. Ruth Menovitch of Indian Spring.

Spahn Stops Cards, 7-0

Boston, May 11 (AP).—Lefty Warren Spahn gained his fourth win of the season, plus his second shutout, for the Boston Braves by blanking the St. Louis Cardinals, 7-0, with a three-hit performance tonight before a chilled 14,419 crowd.

The Braves clinched matters with a five-run uprising in the first inning.

St. Louis	AB	H	O	A	Boston	AB	H	O	A
Diering,cf	3	1	4	0	Stanky,2b	4	1	2	7
Marion,ss	4	1	3	5	Dark,ss	5	1	1	3
Musial,rf	4	0	3	0	T'gerson,1b	3	1	11	0
Kazak,2b	4	0	3	2	Elliott,3b	3	0	0	2
Jones,1b	3	0	6	0	Russell,cf	3	0	4	0
G'iano,3b	3	0	0	1	Rickert,lf	5	2	3	0
Sauer,lf	2	0	1	0	Holmes,rf	3	2	1	0
Rice,c	3	0	4	0	Salkeld,c	2	0	7	0
Munger,p	0	0	0	0	Spahn,p	4	1	1	0
Reeder,p	0	0	0	0					
aSch'lenst	1	0	0	0	Totals	31	8	27	12
bBoyer	0	0	0	0					
Johnson,p	1	0	0	0					
cK'rowski	1	0	0	0					
Yochim,p	0	0	0	0					
Totals	29	3	24	8					

aSingled for Reeder in third.
bRan for Schoendienst in third.
cGrounded out for Johnson in eighth.

St. Louis	000 000 000—0
Boston	510 000 10x—7

Runs—Dark (2), Torgeson, Russell, Rickert, Holmes (2), Errors—Kazak (2), Spahn. Runs batted in—Rickert (2), Spahn (3). Three-base hit—Holmes. Sacrifice—Salkeld. Double plays—Marion to Jones; Stanky to Dark to Torgeson; Dark to Stanky to Torgeson. Left on bases—St. Louis, 6; Boston, 13. Base on balls—Munger, 2; Reeder, 1; Johnson, 6; Yochim, 2; Spahn, 4. Strikeouts—Johnson, 3; Yochim, 1; Spahn, 6. Hits—Munger, 3 in ⅔; Reeder, 3 in 1⅓; Johnson, 2 in 5; Yochim, 0 in 1. Hit by pitched ball—Johnson (Russell). Wild pitches—Munger, Johnson (2). Passed ball—Rice. Winner—Spahn (4-1). Loser—Munger (0-2). Umpires—Robb, Dascoli, Pinelli and Gore. Time—2:09. Attendance—14,419.

'Foreigner' Locke Can Even Things In Goodall Golf

New Rochelle, N. Y., May 11 (AP).—Bobby Locke, the disgruntled South African, gets a whack at 15 of this country's top professionals in the annual Goodall round robin golf tournament starting tomorrow at Wykagyl Country Club.

The knickered visitor is in a stew because the American pros will not let him play with them in the National P.G.A. championship at Richmond later this month. They refuse to waive their ban on foreigners.

So the next four days will afford Bobby a golden opportunity to take the hide off the cream of the homebreds—the 15 men who, presumably, would give him the stiffest competition at Richmond if he were not a social outcast.

Brundige to Televise Cubs' Home Games

Bill Brundige, sports commentator for video station WOIC, Washington, has been selected to televise the home baseball games of the Chicago Cubs.

Brundige begins his new assignment next Tuesday. He will commute between Washington and Chicago. His nightly television show will be handled by guests while he is in Chicago.

Apple for Teacher

Johnson School Kids Plan Special Welcome for Nats

The Walter Johnson Baseball School kids are planning their own special welcome home party for the Nats Saturday morning.

At their 22 playground class locations, the 3500 baseball pupils will greet their wondrous instructors with cheers, placards and speeches by the youngsters.

It's the final session of the annual school, and by this time, the Nats are considering their pupils a "good luck" charm.

The Nats have served as Johnson school instructors six days during the past three years, and on those days they've won five games and lost two. On one of the school days they swept a double-header from the Red Sox.

Saturday's classes start at 10 a. m., with the Nats lecturing and demonstrating for 45 minutes and then giving the lads a chance to apply their lessons.

Team rosters almost have been completed for the Johnson School Leagues, which open their season May 21 and continue through the summer with championship games at Griffith Stadium.

Johnson School classes and Nats' instructors:

HEARST—Clyde Vollmer.
ANACOSTIA—Paul Calvert.
JEFFERSON—Al Kozar.
ROOSEVELT—Forrest Thompson.
TAKOMA—Sherry Robertson.
TAFT—Mark Christman.
TURKEY THICKET—Sid Hudson.
FORT GREBLE—Ralph Weigel.
PALISADES—Sam Dente.
RIDGE—Rick Welk.
BUCHANAN—Al Evans.
THOMAS—Walter Masterson.
BRENTWOOD—Milo Candini.
LANGSTON—Dick Welteroth.
BANNEKER—Eddie Robinson.
RANDALL—Joe Haynes.
FRANCIS—Ed Stewart.
KELLY MILLER—Mickey Haefner.
ROSEDALE—Ray Scarborough.
BARRY FARMS—Gil Coan.
LANGLEY—Len Orkle.
ALICE DEAL—Eddie Yost.

Lane Brothers Plan Prize Contest

The Lane brothers, Tom and Frank, can't have pari-mutuel betting on their midget auto races at West Lanham Speedway—yet.

At the moment, they're settling for a nightly $100 prize contest with proceeds from the 25-cent parking fees and intend to give away a new car every fifth week.

Midget auto-racing gets under way at the Lanham oval May 20 with a seven-event card.

Chisox Purchase Braves' Shoun

Chicago, May 11 (AP).—Clyde Shoun, 34-year-old left handed pitcher who has won 72 and lost 58 games since coming into the major leagues in 1936, has been purchased by the Chicago White Sox from the Boston Braves of the National League.

The deal, completed late today, was for cash with no players involved. Shoun started his major league career with the Chicago Cubs in 1936.

By Herb Heft

Those Wondrous Nats

SAME OLD Nats.

For a coupla games there, I thought we were going to keep on winning with only pitching. We'd won two straight close ones on great pitching by Sid Hudson and Mickey Haefner.

But I see now that we're back to our old tricks of hitting homers.

You know, that Eddie Robinson is terrific. I thought that this Rookie Herman Reich, who we bought from Cleveland, was pushing Robbie to super heights. But we let Reich go, and Robbie keeps hitting.

Those three hits yesterday boost him up to .313. Which means that in 11 days, his average has zoomed 124 points.

It's getting to be an intrasquad feud for slugging honors between Eddie Robinson and Clyde Vollmer. Eddie's homer yesterday gives him five, the same number as Clyde. And for a few minutes there yesterday Robinson finally pulled ahead of Vollmer in runs batted in with his three-run homer, 16-15.

But I guess Vollmer didn't like that so much. He knocked out a two-run single in the seventh to pull back in front, 17-16.

Well, I'm glad that this town has finally got behind our wonderful ball club. I don't know about you, but I'm getting up bright and early to greet our boys when they pull into Union Station Friday morning from Detroit. And I'm gonna cheer 'em all the way along the parade route down Pennsylvania ave. to the District Building.

And then do you know what I'm gonna do? I'm hopping a streetcar to the ballpark and getting my reservations in early for my World Series seat.

Browns Beat Macks, 5 to 4

St. Louis, May 11 (AP).—Jack Graham doubled twice, batting in two runs and scoring twice himself to lead the St. Louis Browns to a 5-to-4 victory over Philadelphia Athletics tonight.

The A's big gun was Sam Chapman who homered in the second inning and singled twice later. Graham also had a single.

Bob Shantz struck out nine Brownies in the game, setting Catcher Les Moss and Pitcher Karl Drews down three times apiece and striking out Roy Sievers twice.

Drews struck out the last two Philadelphia men to hold his one-run lead.

Ph'elphia	AB	H	O	A	St. Louis	AB	H	O	A
Joost,ss	4	2	1	2	D'inger,3b	5	1	1	2
Valo,lf	3	1	0	0	Kokos,rf	3	1	3	0
Fain,1b	4	0	6	0	Priddy,2b	4	2	2	4
Wright,rf	3	0	3	0	Spence,cf	3	0	2	0
Mosca,rf	0	0	0	0	Graham,1b	4	3	14	2
M'eski,3b	4	0	0	0	Sievers,lf	4	2	2	0
Ch'man,cf	4	3	1	0	Moss,c	4	0	2	1
Guerra,c	4	1	10	0	P'grini,ss	4	1	0	4
Suder,2b	4	0	3	2	Drews,p	3	0	1	3
Shantz,p	2	1	0	3					
aScheib	1	0	0	0	Totals	34	10	27	16
Totals	33	8	24	8					

aStruck out for Shantz in ninth.

Philadelphia	010 020 100—4
St. Louis	100 200 20x—5

Runs—Joost, Chapman, Suder, Shantz, Kokos, Priddy, Graham (2), Sievers. Error—Majeski. Runs batted in—Graham (2), Chapman, Pellagrini, Dillinger, Joost (2), Valo, Sievers. Two-base hits—Kokos, Graham (2). Home runs—Chapman, Joost. Double play—Pellagrini to Priddy to Graham. Left on bases—Philadelphia, 6; St. Louis, 8. Base on balls—Shantz, 3; Drews, 4. Strikeouts—Shantz, 9; Drews, 2. Passed ball—Guerra. Winner—Drews (2-2). Loser—Shantz (1-1). Umpires—Summers, Honochick, Grieve and Stevens. Time—2:00. Attendance—3748.

Bosox Release Denny Galehouse

Chicago, May 11 (AP).—The Boston Red Sox today announced the unconditional release of Pitcher Denny Galehouse, 37-year-old right-hander. Galehouse joined the Red Sox in mid season of 1947.

Galehouse, who came into the majors with Cleveland in 1935, left here today to return to his home in Cleveland to rest briefly before going job-hunting.

Results

BASEBALL

HIGH SCHOOL

Central 4 ..... St. John's 3
Cardozo 5 ..... Baltimore Dunbar 3

COLLEGE

Georgetown 9 ..... Temple 8
Maryland Frosh 9 .... Baltimore JC 3
Amherst 16 ..... Tufts 6
Army 13 ..... Yale 4
Bucknell 6 ..... Muhlenburg 3
Notre Dame 10 ..... Northwestern 5
Rutgers 4 ..... Columbia 1
Louisiana Tech 9 ... S.W. Louisiana 3
Michigan 2 ..... Detroit U. 0
Holy Cross 6 ..... Harvard 1

INTERNATIONAL LEAGUE

Montreal 7 ..... Newark 6

LACROSSE

Yale 17 ..... Springfield 6
Virginia U. 11 ..... Wash. and Lee 3
Washington Coll. 15 Franklin & Mas. 0

TENNIS

COLLEGE

Michigan 7 ..... Notre Dame 2
North Carolina State 3 .... Maryland 1

TRACK

HIGH SCHOOL

St. John's 32½, Georgetown Prep 17⅚, Blair 6⅔, Bethesda 60½, Rockville 10, Sandy Spring 1½, Damascus 0.

GOLF

HIGH SCHOOL

St. Albans 7 ..... Dematha 2

Major League Standings

AMERICAN LEAGUE

	W.	L.	Pct.	GB.
New York	16	6	.727	..
Cleveland	10	7	.588	3½
Detroit	11	9	.550	4
Washington	12	11	.522	4½
Chicago	11	11	.500	5
Philadelphia	11	12	.478	5½
Boston	8	11	.421	6½
St. Louis	5	17	.227	11

YESTERDAY'S RESULTS

Washington 11, Detroit 1.
Chicago 12, Boston 8.
Cleveland, 3; New York 2.
St. Louis, 5; Philadelphia 4.

TODAY'S GAMES

WASHINGTON at Detroit—Masterson (2-0) vs. Trucks (4-1).
Philadelphia at St. Louis—Brissie (5-1) vs. Fannin (0-0).
Boston at Chicago—Parnell (3-1) vs. Gumpert (2-1).
(Only games scheduled.)

NATIONAL LEAGUE

	W.	L.	Pct.	GB.
New York	13	8	6.19	...
Boston	13	9	.591	1½
Brooklyn	11	10	.524	2
Cincinnati	10	10	.500	2½
Philadelphia	10	12	.455	3½
Pittsburgh	10	12	.455	3½
St. Louis	8	11	.421	4
Chicago	3	11	.421	4

YESTERDAY'S RESULTS

Cincinnati 4, New York 2.
Boston, 7; St. Louis, 0 (night).
Chicago, 4; Philadelphia, 2 (night).
Pittsburgh, 5; Brooklyn, 3 (night).

TODAY'S GAMES

Pittsburgh at Brooklyn—Gregg (1-0) vs Branca (4-0).
Cincinnati at New York—Lively (2-1) vs. Hartung (4-0).
St. Louis at Boston—Pollet (0-2) vs. Sain (2-3).
Chicago at Philadelphia—Rush (1-3) vs. Borowy (1-2).

Open TONIGHT 'til 8:30

combination last means

GOOD FIT, solid foot comfort!

Bostonians 3-way fit thwarts foot aches, makes feet healthier—YOU . . . HAPPIER!

TROPICALS

they're ventilated

$13.95

East styled with three width sizes (narrow heel, wide instep, wider vamp) give you foot comfort unknown before! Russet veal tropicals shown, provide additional SUMMER comfort in unlined vamp with hundreds of little windows.

SINCE 1911 . . . FAMOUS FOR FAMOUS MAKES

The Young Men's Shop
37th Year at 1319 F Street

Chicago Scores in Every Inning, Hammers Red Sox by 12-8

Win, 4 to 2

Reds End Giants Win String at 7

New York, May 11 (AP).—The Cincinnati Reds, behind the six-hit pitching of righthander Howard Fox, defeated the New York Giants, 4-2, today, to snap the National League leaders' winning streak at seven straight.

The light-hitting Reds whacked three Giant flingers for 10 hits

Cincinnati	AB	H	O	A	New York	AB	H	O	A
Hatton,3b	5	1	1	2	Lohrke,2b	4	2	2	2
Stallcup,ss	5	1	1	2	L'kman,lf	4	0	5	0
M'iman,cf	4	0	4	0	Gordon,3b	4	1	1	1
Sauer,lf	4	1	1	0	Mize,1b	4	1	8	0
Wyr'tek,rf	5	1	3	0	Th'son,cf	4	0	6	0
Bl'orth,2b	4	2	2	3	M'shall,rf	3	2	2	0
K'wski,1b	4	0	7	2	Cooper,c	4	0	2	0
Kress,1b	0	0	2	0	Rigney,ss	1	0	0	2
H.Howell,c	3	2	4	1	aMueller	1	0	0	0
Fox,p	3	2	2	4	Hofman,2b	0	0	1	2
					K'nedy,p	2	0	0	1
Totals	37	10	27	14	Koslo,p	0	0	0	1
					bMilne	1	0	0	0
					Behrman,p	0	0	0	0
					Totals	32	6	27	9

aGrounded out for Rigney in seventh.
bGrounded out for Koslo in eighth.

Cincinnati	000 013 000—4
New York	000 000 011—2

Runs—Wyrostek, Bloodworth, Kluszewski, Howell, Lohrke, Mize. Errors—Mize, Lockman. Runs batted in—Hatton, Kluszewski, Fox (2), Lohrke, Marshall. Two-base hits—Stallcup, Gordon, Mize. Home run—Lohrke. Sacrifice—Fox. Double play—Hatton to Bloodworth to Kress. Left on bases—Cincinnati, 11; New York, 8. Base on balls—Kennedy, 3; Fox, 2; Koslo, 1. Strikeouts—Kennedy, 1; Fox, 4; Koslo, 1. Hits—Kennedy, 7 in 5⅓; Koslo, 3 in 2⅔; Behrman, 0 in 1. Winner—Fox (3-1). Loser—Kennedy (2-2). Umpires—Warneke, Stewart and Conlan. Time—2:17. Attendance—5260.

Heintzelman Drops 1st to Cubs, 4-2

Philadelphia, May 11 (AP).—The Chicago Cubs came from behind tonight to defeat the Philadelphia Phillies, 4-2, and hand Ken Heintzelman his first loss in five decisions this season.

Chicago	AB	H	O	A	Ph'elphia	AB	H	O	A
Walker,rf	5	0	1	0	A'burn,cf	4	2	3	0
Verban,2b	5	1	2	3	Hamner,ss	4	0	6	3
C'retta,1b	5	1	5	1	dHollmig	1	0	0	0
Pafko,cf	4	2	1	0	Waitkus,1b	3	0	6	1
J'coat,cf	0	0	2	0	Ennis,lf	4	0	3	0
Schef'g,c	4	2	9	1	N'olson,rf	2	1	2	0
Lowery,lf	2	0	2	0	Jones,3b	4	1	0	0
Schenz,3b	4	2	1	1	Miller,2b	3	2	4	4
Smalley,ss	3	1	3	2	bCaballero	0	0	0	0
Schmitz,p	1	0	1	1	Seminick,c	4	1	3	0
aMadden	1	0	0	0	H'zelman,p	3	0	0	1
Kush,p	2	1	0	0	cSisler	1	0	0	0
Totals	36	10	27	9	Totals	33	9	27	9

aFlied out for Schmitz in fifth.
bRan for Miller in ninth.
cFlied out for Heintzelman in ninth.
dStruck out for Hamner in ninth.

Chicago	000 011 110—4
Philadelphia	000 200 000—2

Runs — Verban, Cavarretta, Lowery, Schenz, Waitkus, Ennis. Runs batted in—Scheffing, Schenz, Madden, Ennis, Jones. Two-base hits—Waitkus, Ennis, Cavarretta. Three-base hit—Scheffing. Stolen base—Schenz. Double plays—Hamner to Miller; Schenz to Verban to Cavarretta; Schmitz to Smalley to Cavarretta; Miller to Hamner to Waitkus. Left on bases—Chicago, 8; Philadelphia, 9. Base on balls—Schmitz, 1; Heintzelman, 3; Kush, 4. Strikeouts—Schmitz, 4; Kush, 5; Heintzelman, 3. Hits—Schmitz, 6 in 4; Kush, 3 in 5. Passed ball—Seminick. Winner—Kush (3-0). Loser—Heintzelman (4-1). Umpires—Ballanfant, Barlick and Barr. Time—2:35. Attendance—7433.

Nats' Averages

BATTING

	G	AB	R	H	2b	3b	Hr	Rbi	Sb	Avg.
Candini	2	5	1	3	1	0	0	0	0	.600
Thompson	4	5	1	3	1	0	0	0	0	.600
Haynes	1	2	1	1	0	0	0	2	0	.500
Rob'tson	12	38	11	14	2	0	4	8	2	.368
Christm'n	9	28	6	9	1	0	2	7	0	.321
Robinson	22	83	12	26	5	1	5	16	0	.313
Stewart	11	36	4	11	3	0	1	6	0	.306
Coan	23	100	11	29	2	1	1	5	1	.290
Vollmer	21	80	14	23	4	0	3	17	0	.288
Dente	23	88	7	23	2	0	0	6	1	.261
Evans	17	55	5	15	4	1	0	9	0	.254
Weigel	8	20	3	5	2	0	0	1	0	.250
Hudson	4	12	0	3	0	0	0	2	0	.250
Yost	18	56	7	13	1	1	0	5	0	.237
Kozar	20	54	4	12	2	1	0	5	0	.220
Simmons	7	6	2	1	0	0	0	0	0	.167
Calvert	6	12	2	2	0	0	0	1	0	.167
Lewis	17	59	4	8	2	1	2	6	0	.136
Scarb'gh	5	10	0	1	0	0	0	0	0	.100
Haefner	5	12	0	1	0	0	0	0	0	.083
Mast'son	3	2	0	0	0	0	0	0	0	.000
Welteroth	7	5	0	0	0	0	0	0	0	.000
Welk	4	1	0	0	0	0	0	0	0	.000

PITCHING

	G	IP	H	W	SO	CG	W	L	Pct.
Mast'son	3	8⅔	4	2	1	0	2	0	1.000
Haefner	5	27	16	16	9	2	2	1	.667
Calvert	6	37	30	7	10	2	4	2	.667
Sc'orough	5	37	45	16	13	3	3	3	.500
Thompson	4	11	17	3	6	1	1	2	.333
Candini	3	8⅔	4	2	1	0	0	0	.000
Haynes	1	4	3	4	1	0	0	0	.000
Welk	4	7⅔	6	5	4	0	0	1	.000
Welteroth	8	15	12	15	3	0	0	1	.000
Hudson	5	36	38	15	9	2	1	2	.333

Fairfax Beats GW

Koke Hamilton, Fairfax's pitcher, practically won his own game yesterday when Fairfax nosed out George Washington, 8-7, knocking in four of the runs with bases loaded.

George Wash.	304 000 000—7 7 3
Fairfax	000 001 01x—8 4 4

Heineman, Gabaran (3) and Via; Marrow, Hamilton (2) and Williams.

Advertisement

WHY MILLIONS PREFER THE TASTE OF ANCIENT AGE

The unique taste of Ancient Age is secured by the skill of Kentucky's most famous distillers by careful handling, by bottling at the peak of flavor...after 5 years of generous mellowing in the cask.

Buy a single bottle of Ancient Age Straight Kentucky Bourbon Whiskey. Try it in a high-ball, in a cocktail and sip it thoughtfully, "neat." Roll it under your tongue. Savor it as it slips so gently down your throat. Notice what refreshingly different taste lingers in your mouth, setting your delicate taste-glands to "watering."

You, too, will join the millions who have come back to the old standard of honest values...for the old flavor-favorite of all 5-year-old Straight Kentucky Bourbons. Ancient Age..."the whiskey with Age in its flavor."

ANCIENT AGE
WORLD'S LARGEST-SELLING 5-YEAR-OLD STRAIGHT KENTUCKY BOURBON

STRAIGHT BOURBON WHISKEY 86 PROOF ANCIENT AGE DISTILLING CO., FRANKFORT, KY.

Williams Hits His 7th Homer

Chicago, May 11 (AP).—The Chicago White Sox scored in every inning today to blast Boston, 12-8, in climbing back to a .500 percentage rating in American League standings with their eleventh victory in 22 games.

The White Sox blended 15 assorted hits with five walks, a wild pitch and balk plus four errors—three by Bobby Doerr—to post their second highest run total of the young season.

Tex Hughson, first of four Red Sox pitchers, was charged with the loss.

Ted Williams, who struck out twice in his first four appearances at the plate against Wight, hit his seventh home run off Judson with a mate aboard in the eighth.

Boston	AB	H	O	A	Chicago	AB	H	O	A
DiM'gio,cf	4	2	4	1	Scala,cf	5	1	1	0
Pesky,3b	3	1	0	1	G'berry,1b	5	2	8	1
W'liams,lf	5	1	2	0	Appling,ss	5	2	0	2
St'ph'ns,ss	5	2	0	3	Zernial,lf	4	3	1	0
Doerr,2b	4	0	2	6	Philley,rf	4	0	7	0
O'Brien,rf	3	2	4	0	Mich'ls,2b	4	3	3	1
H'cock,1b	5	2	8	1	Baker,3b	4	3	0	2
Tebbetts,c	5	1	3	0	Wheeler,c	5	1	7	2
Hughson,p	1	1	1	0	Wight,p	3	0	0	1
aMele	1	0	0	0	Judson,p	2	0	0	0
Rob'son,p	0	0	0	0					
bStringer	1	0	0	0	Totals	41	15	27	9
McCall,p	0	0	0	0					
Dorish,p	0	0	0	0					
cZarilla	1	0	0	0					
Totals	38	12	24	12					

aStruck out for Hughson in sixth.
bStruck out for Robinson in seventh.
cHit into a double play for Dorish in ninth.

Boston	000 501 020— 8
Chicago	112 121 13x—12

Runs—DiMaggio (2), Pesky, Williams, Doerr, O'Brien, Hitchcock, Tebbetts, Scala, Goldsberry, Appling, Zernial (3), Philley, Michaels (2), Baker (2). Errors—Tebbetts, Doerr (3), Appling. Runs batted in—Zernial (2), Michaels (3), Tebbetts (2), DiMaggio (2), Baker (2, Wheeler, Stephens, Goldsberry, Williams (2). Two-base hits—Appling, Zernial, Wheeler. Three-base hits—Scala, Baker, Zernial, Michaels. Home run—Williams. Sacrifice—Hughson. Double play—Appling to Goldsberry. Left on bases—Boston, 10; Chicago, 10. Base on balls—Wight, 5; Hughson, 1; Judson, 1; McCall, 4. Strikeouts—Wight, 5; Hughson, 1; Robinson, 1; Dorish, 1; Judson, 1. Hits—Wight, 9 in 3⅔; Judson, 3 in 3⅓; Hughson, 7 in 5; Robinson, 1 in 1; McCall, 1 in 2; Dorish, 2 in 1. Wild pitches—Wight, McCall. Balk—Robinson. Winner—Wight (3-0). Loser—Hughson (0-2).

NATS—From Page 20

Griffs Make It 9 in Row Beating Detroit Tigers, 11-1

the help of Vollmer's scurrying catch of Wertz's deep fly.

In the last three innings the Tigers couldn't get to first base against the efficient Welteroth.

IN SHORT . . . In Detroit, the chant of "another Joe DiMaggio" has faded to a whisper since Rookie Johnny Groth's hot bat has cooled off . . . In the past four games he has dropped 60 points, and hasn't made a hit in his last 13 times up . . . As cocky Sam Dente figures it, the Nats, due to their late start, can only win 132 straight . . . Funny thing about the Nats' nine straight wins, there wasn't a .300 hitter in the line-up when the team took the field today . . . Manager Joe Kuehl was counting on only a brief performance by Paul Calvert today. Before the game he announced "that blister is bound to break before nine innings and we'll have Welteroth ready and warmed up from the start" . . . Sid Hudson warmed up hurriedly when Welteroth was in trouble in the sixth inning . . . Wren Calvert left the game, Manager Red Rolfe of the Tigers protested against Welteroth being permitted to warm up as long as he pleased from the mound, but Umpire Art Pasarella ruled Calvert's blister an "injury . . . Tomorrow's pitching program here pits Walter Masterson vs. Virgil Trucks.

Hoyas Beat Temple, 10-9

Temple	AB	H	O	A	G. U.	AB	H	O	A
Raba,2b	5	2	0	4	Zanger,2b	5	2	4	5
Barlow,3b	6	2	1	4	D'ley,lf,1b	5	1	7	0
Sh'ner,rf,p	6	2	1	4	Naples,ss	4	2	3	2
Gernert,lf	5	1	2	0	H'diman,cf	5	1	1	0
D.Y'ng,1b	6	2	14	1	A'gia,rf,lf	4	0	2	0
B'lente,cf	4	0	0	0	Palvey,3b	4	3	1	2
C'ntine,ss	5	2	3	1	DiLeo,1b	1	0	3	0
Cr'more,c	4	0	5	0	Moskal,c	5	1	9	1
Liddell,p	2	1	0	2	Flynn,p	2	0	0	0
T'burn,rf	3	1	3	0	Newhard,p	0	0	0	0
					D'gherty,p	0	0	0	1
Totals	46	14	28	14	Diebold,p	0	0	0	1
					Miller,rf	3	1	0	0
					aRichitelli	1	0	0	0
					bConnelly	1	0	0	0
					cCarroll	1	1	0	0
					Totals	41	12	30	13

aBatted for Flynn in seventh.
bBatted for Newhard in eighth.
cBatted for Dougherty in ninth.

Temple	010 000 610 0—8
Georgetown	100 001 015 1—9

Runs—Raba, Barlow, Gernert, D. Young, Constantine, Crossmore, Tilburn (2), Zanger, Corley, Naples (2), Alagia (2), Palvey (2), Miller. Errors—Constantine, Crossmore, Zanger (2), Corley. Runs batted in—Barlow, Shreiner (2), Constantine, Liddell, Naples (2), Hardiman, Palvey (2), Miller, Moskal, Carroll. Two-base hit—Shreiner. Three-base hits—Liddell, Palvey. Home—Naples. Stolen bases—Zanger (2). Double plays—Naples to Zanger, Corley; Constantine to D. Young. Strikeouts—Liddell, 2; Shreiner, 3; Flynn, 8; Newhard, 1. Walks—Liddell, 4; Shreiner, 3; Flynn, 2; Dougherty, 2. Hits—Liddell, 2; Shreiner, 10; Flynn, 10; Newhard, 3; Diebold, 1. Winner—Diebold. Loser—Shreiner.

Al Naples hit a home run in the tenth inning to give Georgetown a 10-9 win over Temple yesterday at the Hoyas' field. Dick Diebold, who came in to relieve in the tenth inning as the fourth Hoya hurler, received credit for Georgetown's tenth win.

Bill Carroll singled in the ninth to drive in the tying run and throw the game into extra innings.

Friends Wins, 60-39

Sidwell Friends defeated Gonzaga, 60-39, yesterday in a dual track meet at Friends.

AUTO REPAIRING and REPAINTING
BODY AND FENDER WORK
McMahon Chevrolet
1239-45 Upshur St. N.W. GE. 0100
Between Georgia Ave. and 13th St.

Stadium Fight Postponed Until Monday

The weather man scored his third knockout in a row over the Liberty Athletic Club's plans last night as the show featuring heavyweights Pat Comiskey and Elkins Brothers over a scheduled 10-round distance again was postponed.

Promoter Goldie Ahearn announced that the entire card will be presented Monday night at Griffith Stadium, 8:45 o'clock.

Comiskey immediately departed for Paterson, N. J., to resume training and Roger Muriel, who is to box Washington's middleweight Joe Blackwood in the 10-round semifinal, pulled out for Elizabeth, N. J.

Train to be Top-notch
DENTAL TECHNICIAN
Study at the best equipped, most modern school under outstanding professional teachers.
Evening Classes Available
Veterans Learn Under GI Bill
Kerpel School of Dental Technology
820 7th St. N.W. Wash., D. C.
ST. 8040
ENROLL NOW

Montgomery Blair Rallies To Win County Track Meet

Montgomery Blair yesterday nosed out Bethesda-Chevy Chase to win the Montgomery County track championship, 63-60½, on the newly finished track at Bethesda. Final standings of the schools were: Blair first with 63 points, Bethesda second with 60½ points, Rockville third with 10 points, Sandy Spring fourth with 1½ points and Damascus fifth.

Bethesda led in point scoring, 57½-53 at the end of nine events. Blair piled up enough points in the last two events for the win, taking the 880-yard relay with B-CC running a poor third in that event.

100-YARD DASH—McAuliffe (B-CC), Russell (B-CC), Jones (Blair), Conroy (Blair). Time—0:10.2.

HIGH JUMP—Teale (Blair), Taylor (B-CC), Ingram (Blair), Warne (B-CC). Height—5 ft. 6 in.

MILE RUN—Chapin (Blair), Park (B-CC), Johnson (B-CC), Greene (Sandy Springs). Time—5:06.

440-YARD DASH—Sullivan (B-CC), (Blair), Swinerton (Blair), Van Zranken (Blair). Time—0:57.

880-YARD RUN—Nesbitt (Blair), Dalrymple (B-CC), Swafford (Blair), Jones (Blair). Time—2:09.2.

75-YARD LOW HURDLES—Ingram (Blair), O'Neal (B-CC), Sumner (B-CC), Taylor (B-CC). Time—0:22.4.

BROAD JUMP—Jones (Blair), Ingram (Blair), Sullivan (B-CC), Beckwith (B-CC). Distance—19 ft. 7 in.

220-YARD DASH—McAuliffe (B-CC), Brookbawle (Blair), Cooper (Rockville), Cushman (Blair). Time—0:24.4.

440-YARD RELAY—B-CC (B. Russell, O'Neal, R. Russell, Sumner), Blair, Rockville. Time—0:48.4.

880-YARD RELAY—Blair (Cushman, Ingram, Brookbank, Frankberger), Rockville, B-CC. Time—1:43.

SHOT PUT—Towne (B-CC), Farrar (B-CC), Robins (Blair), Deschler (B-CC).

Advertisement

"But you didn't have to bring 'em back, Archibald! . . . They're these new 'One-Way' Glass Beer and Ale Bottles—No Deposits—No Returns!"

Yes, here's the biggest news since beer was bottled! With new "ONE-WAY" glass bottles, you pay no deposit and you don't have to bring them back! Remember, beer and ale taste better in bottles and cost less than in tin cans. Full 12 ounce bottles. Ask your dealer today for beer and ale in the new, handy, economical "ONE-WAY" Glass Beer and Ale Bottles.
Glass Container Manufacturers Institute

Central Beats Johnnies

Jimmy Pantos' eighth-inning single scored Jimmy Reed with the winning run as Central's Vikings defeated St. John's, 4-3, yesterday at Central. The Vikings boast a 7-3 record.

St. John's	100 002 00—3 9 3
Central	300 000 01—4 6 6

Blaydes and McLinden; Olson and McDonald.

Blair Wins, 3-0

Montgomery Blair High defeated Gonzaga, 3-0, yesterday at Blair. Vic Jungk's homer in the fourth was the big blow

GASOLINE SURVEY SHOWS*

Sunoco Dynafuel used by more Automotive Engineers than all other gasolines combined

55% prefer Sunoco Dynafuel

*IMPARTIAL SURVEY among 513 foremost automotive engineers in the Detroit area shows more of them use SUNOCO DYNAFUEL in *their own cars* than all other gasolines combined. Dynafuel was preferred 4 to 1 over the second choice gasoline.

FOR BEST RESULTS don't dilute SUNOCO DYNAFUEL with other gasolines. Use it full strength. Wait until your tank is nearly empty, then fill up with Dynafuel. You'll get high-test performance without paying the premium price.

SUNOCO DYNAFUEL

HIGH TEST - YES! PREMIUM PRICED - NO!

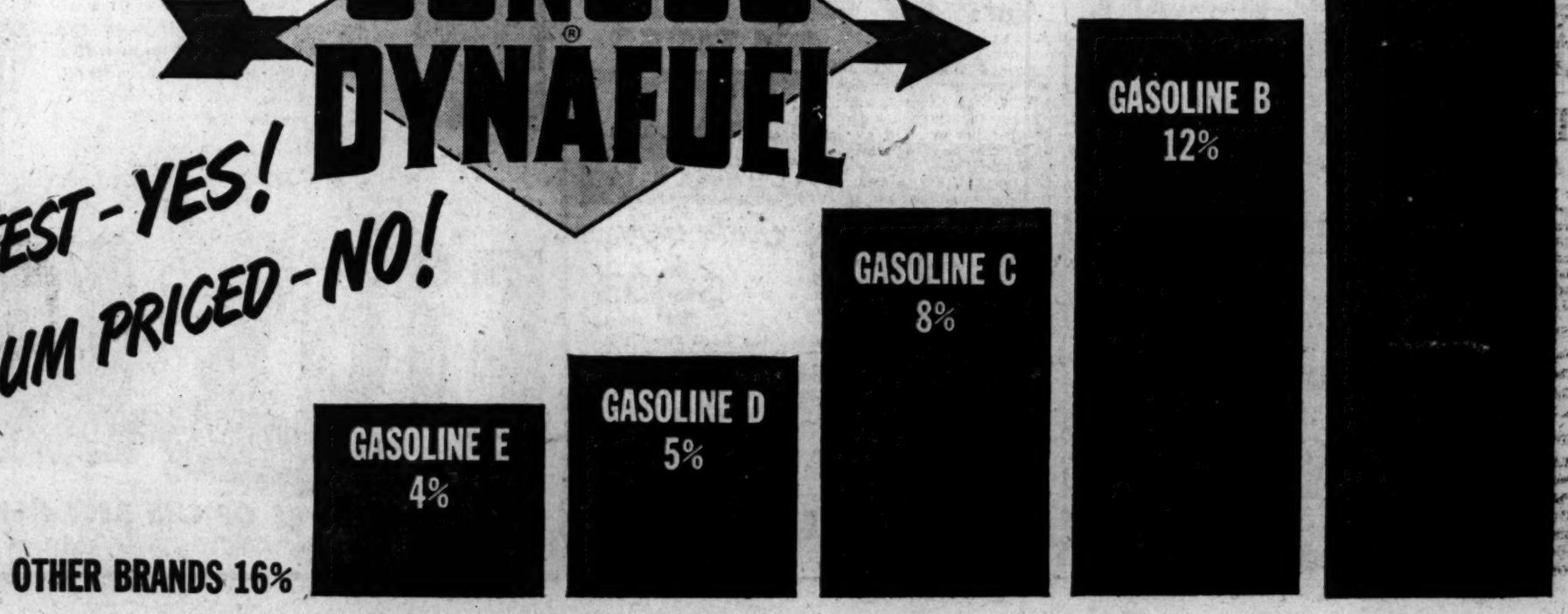

Bill Bennings . . .

Dear Folks:

Steve Brooks, who won the Kentucky Derby on Ponder last Saturday and who'll be astride that colt in the Preakness on the coming weekend took a day off. Fred Kratz canceled his engagements because of a severe cold. Jockey Pete McLean transferred his activities to Garden State Park for one day but will be back in action here on Thursday.

at Pimlico

1—Tacaro Milkman, Mary Ann, Laurelit.
2—Conspire, Pimlico, Some Fool.
3—Caidstone, Lady Janice, Silver Run.
4—Abbe May, Nickie C, Snow Passes.
5—It Girl, Busy Morning, World Empress.
6—Grabro, Jacolee, Bo Mowlee.
7—Cessation, Ayah's Boy, Four Eights.
8—Chicle Clown, Trance Sleeper, Helen Dear.

Suffolk Downs

1—¾; $2200; 4-year-olds up; claiming.
Hasher, 113 (Stone) 6.40 3.80 2.80
Sam Norris, 114 (Terranova)... 5.60 3.40
Devotedly, 122 (Zehr) 5.00
Osculoria, Marseilles, Be Proud, Cambridge Fair, Nene Pobre, Be a Bee, Listing, Foxie Ted, Dolomite. Time, 1:14.
2—1⅛; $2000; 4-year-olds up; claiming.
Despite, 112 (Zehr) 11.40 6.40 4.40
Kankeekee, 117 (Solimena)..... 28.20 14.60
Gila Water, 114 (Carvalho) 3.80
Sagittaire, Cunning, Glenwood Boy, Marblehead, Night Crawler. Time, 1:49.
3—4½; $2800; 2-year-olds; allowances.
Sunday Love, 117 (Molbert) 9.40 4.40 3.00
aGeorges Girl, 112 (Destasio).. 2.80 2.20
Miss Meliss, 112 (Keene) 2.60
Gerties Last, Miss Louanna, Boston, Pet, Eternal Sickle, Candy Doll, aJudys Runner. Time, 0:54.
aL. Gushen entry.
4—1 m. 70 yds.; $2800; 3-year-olds.
Hi Senorita, 113 (Will'ms) 11.60 4.40 2.60
Gold Field, 118 (Moore) 3.60 2.60
Leot, 118 (Zehr) 2.80
Pink Tights, Ess Jay Ess, Wily, Gay Courier. Time, 1:45⅗.
5—¾; $3000; 4-year-olds up; claiming.
Better Bet Jr., 121 (Hettinger), 9.00 4.60 3.00
Shaffie, 108 (Clayton) 5.20 4.20
Time Roll, 110 (Humphreys) 5.80
O. G. Kelley, Joe Olsan, Mint o' Morn, Lolling, Lucky Incident. Time, 1:13.
6—¾; $3500; 4-year-olds up; allow.
Shako, 114 (Boyle) 6.60 3.20 2.40
Lookout Dice, 108 (Schreck)... 3.60 2.80
Orange Sun, 111 (Hettinger) 3.60
Play Tag, Curtain Time, Supper Date. Time, 1:13⅘.
7—1⅛; $2000; 4-year-olds up; claiming.
Near Miss, 113 (Fernandez) 5.60 3.40 2.80
Alanay, 113 (Deason) 5.80 3.40
Devil Dust, 118 (Moore) 4.20
Herbo, Rebuke, Lennie Boy, Gold Bart, Stridewell. Time, 1:56.
8—1⅛; $2700; 4-year-olds up; claiming.
Dila, 104 (Destasio) 5.80 4.00 3.20
Warrior Prince, 111 (H'inger) 16.60 9.60
Farmington, 110 (Green) 4.60
Pantom Venture, Split the Wind, Teddy Tarn, Token Reward, Vinita Rev, Celophan II, Brassy Lie, Still Champ also ran. Time, 1:48⅗.

Belmont

1—4½; $3500; 2-year-old fillies; clmng.

Retsup	113	Mel's Bells	116
Helpit	113	Garden Week	119
Blue Ballad	113	Apocape	113
Besita	110	Armelie	116

2—1⅛; $3500; 4-year-olds up; claiming.

*Gretna Green	117	Fighting Hard	114
Blunt Remark	122	Comanche Peak	118
Keep Watch	109	*Gallalad	117
Sam Bernard	114	*Hard Facts	121
Bill Cogswell	122	Maidez	109

3—¾; $3500; 4-year-olds up; claiming.

Madsescarlett	109	*Shifty Mae	108
*Peanuts Girl	102	Chesty	126
*Minneapolis	111	East Light	114
*Laurania	116	Beausy	109
Ruling Time	114	*Jono	109

4—4½; $3500; maiden 2-year-old fillies.

Set Aside	116	La Nappe	116
Sweep the Sky	116	Big Bertha	116
Dorinda R.	116	bLight Upon	116
aRising Belle	116	aWhiz By	116
aDisturbance	116	Voluta	116
Chance Luck	116	Safety Catch	116
Hogos Charm	116	Invariant	116

aBelair Stud and Wheatley Stable entry.
bMrs. R. L. Gerry entry.

5—Ab. 2 m.; $7500; 4-yr.-olds up; 'chase.

aThe Heir	150	Lieut. Well	145
aDrift	143	Elkridge	149
Homogenize	139	Hampton Roads	136
Trough Hill	147		

aMrs. C. Sullivan entry.

6—¾; $4500; 3-year-olds; allowances.

Sub	113	Narviko	114
Disconsolate	114	aFire Again	114
Silver Bridge	114	Daiquiri	114
Near East	109	*aBlue Row	104
Cavendish	114	Roseborough	114

aLester Manor Stable entry.

7—1⅛; $3500; 3-year-olds; claiming.

Avena	115	*Helaneius	111
†Maelstrom	108	Snatched	113
*Eva's Toy	112	Escrow	117
Demavend	120	Sandy Alan	113

8—1⅛; $3500; 4-year-olds up; claiming.

*Bunty's Imp	115	*Rosalu	107
Chat Jay	113	*Adlibit	107
Bold Regard	114	Willing Hand	108
Copito	117	Oxford Blue	117

*Five pounds allowance claimed.
†Seven pounds allowance claimed.

Post Consensus

AT PIMLICO
1—Mary Ann, Tacaro Milkman, Bully.
2—Tellanrun, Conspire, Pamlico.
3—Silver Run, Caidstone, Bridle Spur.
4—Abbe May, Nickie C., Gray Brand.
5—World Empress, Likarock, It Girl.
6—Roy O., Grabro, Jacolee.
7—AYAH'S BOY, Temeru, Miss Busybee.
8—Trance Sleeper, Chicle Clown, Helen Dear.

AT GARDEN STATE
1—Weather OK, Black Tempest, Balbar.
2—Eternal Brief, Award, Flag Captain.
3—Orphan Sea, Water Wheel, Slice.
4—Handinglove, Mac Fetchit, Miss Pebble.
5—Pennon, War Dressing, Ike Junior.
6—Brown Fox, Mr. Del, Liberty Road.
7—TRANSHOT, Finder Keeper, Vacance.
8—Court House, Pendragon, Pelops.

Official Race Chart at Pimlico

Copyright, 1949, by Triangle Pubs., Inc. (Daily Racing Form)

FIRST RACE—Six furlongs. Purse, $2500. For 3-year-olds; claiming. Start good. Won driving; place same. Went to post at 2:17. Off at 2:18. Winner, Mrs. J. Brooks' dk. b. c. (3) by John One—Boston Mary by Bostonian. Trained by J. M. Brooks. Value to winner, $1625. Time, 1:14⅗.

Horses	Jockeys	Wgt.	Post	St.	¼	½	Str.	Fin.	Straight
Doc Stearn	(Va'griff)	113	1	2	1 hd	1 1	1 1	1 hd	$6.80
Barola	(Downs)	111	6	1	3 1½	2 1	2 1½	2 1½	5.50
Chilibones	(Arduini)	118	4	10	7½	4½	3 2	3 1½	5.40
Water Melon	(Mitch'l)	109	7	11	10 2	6 hd	4 2	4 5	10.10
Buzzabout	(Martin)	111	3	7	4 2	5 2	6 2	5 2	7.00
Super Flight	(W'ers)	112	11	8	8 1	8 3	7½	6 hd	3.40
Night Clown	(Pierson)	116	9	12	12	11 1	10 2	7 hd	42.00
Hazel Gold	(Bauer)	112	2	4	9½	9½	9 hd	8 1	104.50
Nuptials	(Powley)	106	8	5	6 1	7½	8 1	9½	19.90
Ginny Gal	(Kirk)	117	12	3	2½	3 1½	5 hd	10 2	6.40
Hasty Mabel	(Mey'er)	107	10	9	11 2	12	11 4	11 4	199.20
Snow Hill	(Griffith)	102	5	6	5 hd	10½	12	12	189.70

DOC STEARN, $15.60, $7.40, $5.20; BAROLO, $6.20, $4.00; CHILIBONES, $5.20.

SECOND RACE—Six furlongs. Purse, $2500. For 4-year-olds and up; claiming. Start good. Won easily; place driving. Went to post at 2:47. Off at 2:48. Winner, A. L. Beall's ch. g. (7) by Dartle—Silo Corn by Jim Daisy. Trained by J. Winkfield. Value to winner, $1625. Time, 1:14⅕.

Horses	Jockeys	Wgt.	Post	St.	¼	½	Str.	Fin.	Straight
Cy Dart	(Powley)	109	5	5	5½	2 1	1 hd	1 1	$19.60
Iwo Jima	(Olah)	114	5	3	1 hd	1 1	2 4	2 1½	10.40
Fair Ann	(Martin)	111	4	9	7½	5 1	3 2	3 1	8.00
Great Hope	(Pass're)	113	8	12	9½	7½	4 2	4 2	4.20
Stilts	(Knapp)	114	12	10	10½	10 1½	8 2	5 1½	24.00
Priscan	(Mitchell)	114	3	2	6 2	8 2	7½	6½	161.80
Grand Player	(Pier'n)	114	6	2	4 hd	6 1	6 hd	7 2	10.20
Salladasburg	(Kirk)	116	9	7	11 2	11 2	10 1	8 1	14.50
Cant Fail	(Sheridan)	105	1	1	2 1	3 1	5½	9½	19.80
Baby Pauly	(V'grigg)	114	10	6	8 1	9½	9 2	10 2	6.90
Honey—	(Downs)	114	11	4	3 4	4 hd	11 2	11 2	2.30
Attafire	(Meyerhoffer)	107	7	11	12	12	12	12	171.50

CY DART, $41.20, $17.60, $11.40; IWO JIMA, $9.80, $7.40; FAIR ANN, $6.00.

DAILY DOUBLE, DOC STEARN AND CY DART—$547.40 FOR $2

THIRD RACE—Four and one-half furlongs. Purse, $2500. For maiden 2-year-olds. Start good. Won easily; place driving. Went to post at 3:19. Off at 3:20. Winner, L. Becker's br. c. (2) by Tiger—Sandy Beach by Pharamond II. Trained by L. E. Ogle. Value to winner, $1625. Time, 0:54⅗.

Horses	Jockeys	Wgt.	Post	St.	¼	Str.	Fin.	Straight
Faustin	(Layton)	122	4	3	1 hd	1 2	1 5	$1.70
Djinn	(Pierson)	122	10	8	6½	3 hd	2 hd	4.60
Little Orchid	(Keegan)	119	1	1	2 1	2 2	3 1	7.00
Grenade	(Knapp)	122	12	4	4 hd	5 2	4 hd	8.80
Chinneia	(Martin)	119	5	5	4 2	4½	5 hd	7.70
To Stay	(Meyerhoffer)	114	8	9	7 hd	6 2	6 1	80.20
Saturday	(Walters)	119	7	11	10 1	7 hd	7 4	9.40
Vardell	(Passmore)	114	6	7	9 1	8 1	8 4	154.50
Thrift's Pet	(Powley)	117	2	6	8 hd	10 2	9 hd	102.60
Hot Wire	(Scott)	119	9	12	11½	11 4	10 2	51.10
Dream America	(Kirk)	122	3	2	3½	9 2	11 2	13.30
Airy Rose	(Downs)	114	11	10	12	12	12	54.40

FAUSTIN, $5.40, $4.00, $3.20; DJINN, $5.40, $4.00; LITTLE ORCHID, $3.80.

FOURTH RACE—Six furlongs. Purse, $2500. For 4-year-olds and up; claiming. Start good. Won driving; place same. Went to post at 3:49. Off at 3:49. Winner, H. H. Wilson's ch. c. (4) by Alaking—Sky Hostess by Happy Argo. Trained by H. H. Wilson. Value to winner, $1625. Time, 1:14.

Horses	Jockeys	Wgt.	Post	St.	¼	½	Str.	Fin.	Straight
Sky Roamer	(Downs)	105	3	7	7	5 2	3 2	1¾	$15.20
Miss Gossip	(Layton)	114	5	5	4 hd	1 4	1 1	2 2	3.70
Belle Moose	(Mitchell)	116	6	2	2 hd	3 1	2 hd	3 4	23.60
Top Raider	(Pierson)	116	2	6	6 2	2 hd	4 4	4 1½	5.50
Dolly's Image	(Ma'tin)	111	1	1	1 1½	4 hd	5 hd	5 nk	19.10
Bungalese	(Powley)	107	4	3	3 hd	6 2	6 3	6 4	13.40
Hefty	(Kirk)	116	7	4	5 1½	7	7	7	.80

SKY ROAMER, $32.40, $10.40, $6.40; MISS GOSSIP, $4.80, $3.60; BELLE MOOSE, $6.00.

FIFTH RACE—Two miles. The Pimlico Spring Maiden Steeplechase (10th running). Purse, $5000 added. For 4-year-olds and up. Start good. Won driving; place same. Went to post at 4:17. Off at 4:17. Winner, Harry LaMontagne's br. g. (8) by Blue Larkspur—Fairy Day by Man O'War. Trained by A. White. Value to winner, $4800. Time, 3:58⅘.

Horses	Jockeys	Wgt.	Post	St.	5	10	Str.	Fin.	Straight
Larky Day	(Marzani)	158	7	3	2 2	2 4	1½	1¾	$3.20
Coeur	(McDonald)	145	4	5	3 5	3 5	2 4	2 4	†1.00
Leche Hombre	(Carter)	139	6	2	4 5	5 2	3 10	3 10	15.10
Polichinela II	(Field)	150	3	6	6 1½	6 4	4½	4 2	†3.80
Ratcatcher	(Peoples)	148	2	1	5 4	4 hd	5 15	5 15	†
Sociability	(Smith'k)	142	1	7	7	7	6	6	7.10
Hot	(Williams)	148	5	4	1½	1 2	fell		‡

†A. M. HirshRokeby Stable entry.
‡R. McKinney entry.
LARKY DAY, $8.40, $4.00, $3.00; COEUR, $2.60, $2.40; LECHE HOMBRE, $3.20.

SIXTH RACE—One mile and one-half. Purse, $2500. For 4-year-olds and up; claiming. Start good for all but Exploration. Won driving; place same. Went to post at 4:49. Off at 4:49. Winner, J. A. Manfuso's b. h. (9) by Sun Beau—Reigh Nun by Sunreigh. Trained by B. P. Bond. Value to winner, $1625. Time, 2:38⅘.

Horses	Jockeys	Wgt.	Post	St.	¼	½	Str.	Fin.	Straight
Astral	(Downs)	109	6	5	5½	7 2	3 2	1 1½	$3.20
Mason Dixon	(Kirk)	117	2	8	9 1½	3 hd	1 hd	2 1½	2.20
Singular	(Martin)	117	3	3	6 2	2 hd	2½	3 2	3.00
Empty Noose	(Sher'n)	113	4	1	1 2	1½	4 4	4 10	5.20
Dauntless Bo	(Ulmer)	111	5	2	3 hd	5 hd	5 2	5 4	32.70
Exploration	(Segraves)	108	10	10	10	10	6 2	6 2	33.10
The Demander	(Bauer)	114	9	6	4 2	4 2	7 4	7 4	17.30
Busy Moments	(M'fer)	107	7	9	8 2	9½	8 3	8 3	89.80
Mr. Flip	(Passmore)	109	8	4	2 2	6 hd	10	9 1	38.10
Bright Remark	(W'er)	114	1	7	7 hd	8 hd	9 hd	10	106.10

ASTRAL, $8.40, $4.80, $2.80; MASON DIXON, $4.40, $2.80; SINGULAR, $2.40.

SEVENTH RACE—One mile and one-sixteenth. Purse, $2500. For 4-year-olds and up; claiming. Start good. Won handily; place driving. Went to post at 5:21. Off at 5:21. Winner, Miss M. D. Weitzel's b. c. (4) by Easton—Alexandrine by St. James. Trained by D. Weitzel. Value to winner, $1625. Time, 1:49⅕.

Horses	Jockeys	Wgt.	Post	St.	¼	½	Str.	Fin.	Straight
Hoseah	(Dosher)	115	6	8	4½	3 2	1 2	1 1	$5.10
Barrani Fire	(P're)	110	12	12	12	11 4	2 2	2 2	5.90
Good Service	(Ross)	120	1	10	9½	7 1	3½	3 2	4.30
Brother Willie	(V'riff)	115	9	4	6 hd	5 4	4 2	4 4	2.70
Blenel	(Layton)	122	7	11	10 2	10 2	6 2	5 2	7.10
Sweepson	(Arduini)	117	3	3	2 2	2 1	5 1	6½	23.60
Bold Mouse	(Powley)	120	5	3	1 4	1 4	7½	7 1½	66.90
Miss Lovable	(Sher'n)	110	11	6	8 3	8 hd	8 4	8 4	24.10
Sweet Hash	(Segraves)	110	10	1	3 hd	9 hd	10 3	9 nk	18.20
Bardy	(Sanders)	111	4	9	11 1	12	11 4	10 2	49.40
Liberty Lin	(Mitchell)	122	2	5	5 1½	4 1	9 1	11 4	40.00
Rough Pastine	(M'son)	120	8	7	7 1½	6½	12	12	29.80

HOSEAH, $12.20, $6.80, $4.40; BARRANI FIRE, $8.00, $5.20; GOOD SERVICE, $4.80.

EIGHTH RACE—One mile and one-sixteenth. Purse, $2500. For 4-year-olds and up; claiming. Start poor. Won driving; place same. Went to post at 5:51. Off at 5:52. Winner, S. Greenfield's b. h. (5) by PairbyPair—Miss Purray by Purchase. Trained by G. Mohr. Value to winner, $1625. Time, 1:49⅕.

Horses	Jockeys	Wgt.	Post	St.	¼	½	Str.	Fin.	Straight
Big T. O.	(Kirk)	122	7	3	1 3	1½	1 1½	1 2½	$2.50
Endtown	(Meyerhof'er)	110	6	2	3½	3 1	2 1	2 1½	7.30
Redgie	(Downs)	115	10	8	7½	7 1½	4 5	3 5	3.50
Resolet	(Martin)	120	1	7	2 hd	2 hd	3 hd	4 4	2.70
Browntint	(Passmore)	115	9	1	4 1	4 2	5 hd	5½	29.80
War Spy	(Segraves)	117	3	11	10 6	9 6	6 6	6 6	11.80
Ice Lady	(Powley)	115	2	4	6 1½	6 hd	7 1½	7½	16.80
Allez D'Or	(Weber)	120	4	6	5 hd	5 1	8 2	8½	110.60
Captain Kidd	(Mitc'll)	120	5	10	11	11	10 6	9 3	28.90
Little Pistol	(Ulmer)	111	8	9	8 8	8 1½	9½	10 10	126.10
Third Avenue	(Boston)	120	11	5	9 1	10 4	11	11	179.10

BIG T. O., $7.00, $4.60, $3.00; ENDTOWN, $6.40, $3.80; REDGIE, $3.40.

Garden State

1—¾; $2500; 4-year-olds up; claiming.

Black Tempest	116	*Dawn Can	103
Orewissie	106	Late Ship	106
Flash Anna	108	*Star Match	103
Bright Player	113	†Busy Evelyn	103
Maid of Kent	111	King's Coup	113
†Leadership	106	†Portward	104
*Balbar	114	*Regaler	103
Weather O. K.	113	Cork Tip	106

2—¾; $2500; 3-year-olds; claiming.

Cee Vee	111	Beauteous	112
Flag Captain	115	Eternal Brief	110
†Honey Ethel	103	Criss Cross	115
Combustion	110	Tattoo	113
Award	115	Bonnie Ro	110
Brown Skin	115	On the Wing	115
*Heddy B.	108	Sellep	106
*Jock Clark	108	Air Tip	111

3—⅝; $3000; maiden 2-year-olds.

Water Wheel	120	Orphanza	120
Post Card	120	‡Bright Comet	117
Slice	120	Cornwall	120
Blue Lantern	120	Astradome	120
Extra Early	120		

4—1⅛; $2500; 4-year-olds up; claiming.

Hi Pi	108	Mac Fetchit	110
†Spring Song	105	†Limerick Babe	108
Miss Pebble	112	aDorada	110
Handinglove	116	aCherry Soda	110

5—¾; $4000; 4-year-olds up; all'ances.

Tacaro Briar	112	Lady Stim	107
Ike Junior	110	Singing Doll	107
†Shy Katie	103	Pennon	113
War Dressing	112	Bullow	107

6—1⅛; $3500; 4-year-olds up; claiming.

Bucephalus	111	Desert Ruler	111
†On the River	111	*Lion Rampant	106
Brown Fox	115	King Chatter	111
Mr. Del	114	‡Liberty Road	108
*Alacrity	106		

7—1⅛; $3500; 4-year-olds up; claiming.

Finder Keeper	111	Naval Base	113
Vacance	118	*Black Pepper	106
Easy Chance	117	Transhot	114
Ginargie	110	Romancer	115

8—1⅛; $2500; 4-year-olds up; claiming.

†Music Lesson	107	War Sword	113
Loyal	113	†Big Kay	106
Ice Dancer	108	*Mary Bart	103
Pendragon	113	Long Vallee	113
Pine Vision	108	Pelops	113
*Palist	103	Perlina	108
Court House	113	*Valdina Secret	103
Grand Mars	113	Bullsel	113

*Five pounds allowance claimed.
‡Three pounds allowance claimed.
†Seven pounds allowance claimed.

1—1-70; $2500; 3-year-olds; claiming.
Huachinango, 112 (G'bert) 47.20 17.00 8.20
Accipter, 114 (Hanes) 15.20 8.00
La Mode, 114 (Strange) 3.60
Gold Received, Fanfaron, Rat Tat, Mrs. Almac, Blessed Dinah, Raw Cord, Annedda, Hidden Fire also ran. Time, 1:48.
2—4½; $3000; maiden 2-year-olds.
Bridal Shower, 117 (Stout) 7.00 4.00 3.00
Stefanella, 117 (Lindberg)...... 4.00 3.20
Furbelow, 117 (Snellings) 3.40
Stars 'n' Stripes, Lady Ridgewell, More Chance, King's Daisy, Nictare, Service Badge, Day Shift, Tatycoram, Ida C. also ran. Time, 0:53⅗.

DAILY DOUBLE PAID $247.

3—¾; $2500; 4-year-olds up; claiming.
Falsely, 108 (Roberts)... 24.60 10.40 6.60
Linwood Blue, 113 (Pennock).. 9.20 5.20
Phara Surprise, 108 (Lindberg)...... 4.60
Grand Actress, Zacaplay, Kentmere Miss, Prince Tread, Open Palm, Grateful, Gala Milk also ran. Time, 1:14⅕.
4—1-70; $3500; 3-year-olds; claiming.
Bomb Case, 109 (B'imetis) 26.00 8.20 4.20
Buvel, 114 (Givens) 4.40 3.00
Lightning Bug, 108 (Hansman.)...... 3.40
Raucous, Jet Assist, Unapprochable, Lucullus, Petition also ran. Time, 1:45⅗.
5—1⅛; $4500; 4-year-olds up; claiming.
Dobedura, 119 (Gilbert).. 11.00 4.80 2.80
Halconero, 115 (Hansman).... 4.40 3.00
Gasparilla, 119 (Basile) 2.60
Balanced, All in Fun, Ramadan also ran.
6—¾; $5000; 4-year-olds up; all'ances.
Touch Control, 118 (B'ile) 21.20 9.00 6.20
Thwarted, 114 (Lindberg)...... 4.60 3.60
Flying Weather, 117 (Strange)...... 3.60
Little Harp, Andy Handy, Mityme, Daralet, Superb Donna, Erigeron also ran. Time, 1:13.
7—1⅛; $2500; 4-year-olds up; claiming.
Newsprint, 119 (Stout).... 12.80 6.20 4.60
Rockwood Argo, 111 (Turner).. 6.00 4.80
Wrightstown, 109 (Pennock) 6.80
Undercut, Ocean Play, The Kicker, Sarawak, Burra Peg, Comley Babe also ran. Time, 1:48⅗.
8—1⅛; $3500; 4-year-olds up; claiming.
Amanecer, 113 (Lynch)... 20.00 8.40 6.00
Lictor, 115 (Shuk) 4.40 3.40
Colinova, 113 (Strange) 6.00
Canada, Maudeaux, Rex Romanus, Donna's Ace, Adonis, Graymar Royal also ran. Time, 1:54⅗.

Pimlico

By The Associated Press

FIRST RACE—Six furlongs; purse, $2500; claiming; 4-year-olds and up.

PP.	Horse.	Jockey.	Wt.	Odds.
1	*Gingham Girl	(Emery)	110	30-1
2	Miss Pidgeon	(no boy)	115	10-1
3	*Apra	(no boy)	110	30-1
4	*Dram	(no boy)	115	20-1
5	*Skydue	(no boy)	110	20-1
6	*Mary Ann	(Passmore)	112	3-1
7	Bourbon	(Kirk)	120	4-1
8	*Kulina	(no boy)	115	20-1
9	*La Vega	(no boy)	110	6-1
10	Tacaro Milkman	(Kirk)	124	2-1
11	*Bully	(no boy)	115	30-1
12	Flying Wise	(Weber)	120	15-1
13	*Sky Flight	(no boy)	115	15-1
14	*Lady Nina	(no boy)	110	10-1
15	*Laurelita	(no boy)	110	20-1
16	Winged Heels	(no boy)	120	20-1

SECOND RACE—Six furlongs; purse, $2500; for maiden 3-year-olds.

PP.	Horse.	Jockey.	Wt.	Odds.
1	First Boston	(Scott)	122	20-1
2	Sohrab	(no boy)	122	30-1
3	*New Oxford	(no boy)	117	15-1
4	Handy Man	(no boy)	122	8-1
5	Tellanrun	(no boy)	122	6-1
6	Red Ned	(Breen)	122	12-1
7	*Diana Lee	(Clark)	112	20-1
8	*I Suppose	(no boy)	117	30-1
9	*Sir Ram	(no boy)	117	20-1
10	*Roy Elmo	(Downs)	117	15-1
11	*Conspire	(no boy)	112	3-1
12	*Pamlico	(Passmore)	112	4-1
13	*Chocolate Roll	(Moore)	112	30-1
14	Some Fool	(McLean)	122	5-1
15	Loving Robert	(Kirk)	122	6-1

THIRD RACE—Two miles; purse, $3500; steeplechase; claiming; for 4-year-olds and up.

PP.	Horse.	Jockey.	Wt.	Odds.
1	†Bridlespur	(no boy)	128	6-1
2	†Caidstone	(Ferrell)	137	3-1
3	Silver Run	(no boy)	145	2-1
4	*Lady Janice	(Bland)	144	3-1
5	a†Rollin Light	(no boy)	138	8-1
6	a‡Diablillo	(Carter)	139	8-1
7	‡Fonsilver	(no boy)	135	10-1

aHamilton-Roberts entry.

FOURTH RACE—Four and one-half furlongs; purse, $3000; claiming; The Virginia Horsemens Plate; 2-year-olds.

PP.	Horse.	Jockey.	Wt.	Odds.
1	Lucks Here	(Knapp)	106	20-1
2	Comic Lady	(no boy)	110	20-1
3	*Grab Bag	(no boy)	140	20-1
4	*Orthopedic	(Passmore)	104	12-1
5	Nereid	(no boy)	106	20-1
6	Better Light	(no boy)	106	20-1
7	Nickie C	(no boy)	124	5-2
8	*High Note	(no boy)	101	30-1
9	*Jubilant	(no boy)	101	20-1
10	Gerleon	(Mitchell)	113	10-1
11	Handle	(McLean)	109	10-1
12	Gray Brand	(no boy)	106	6-1
13	Snow Passes	(Palumbo)	121	5-1
14	*Faultfinder	(no boy)	101	20-1
15	Abbe May	(no boy)	117	3-1
16	Bougent	(no boy)	109	30-1

FIFTH RACE—Four and one-half furlongs; purse, $5000 added; The Pimlico Breeders Stakes; 2-year-old fillies (bred in Maryland).

PP.	Horse.	Jockey.	Wt.	Odds.
1	aEnsa	(Hacker	115	10-1
2	aSalaza	(Knapp)	115	10-1
3	Likarock	(no boy)	119	5-1
4	My Recipe	(no boy)	115	20-1
5	bBusy Morning	(Lynch)	119	7-5
6	bWhite Bones	(Kirk)	115	7-5
7	cIt Girl	(Brooks)	119	1-1
8	cAbbey	(no boy)	115	1-1
9	Patty Rock	(Scott)	115	20-1
10	bWorld Empress	(Martin)	119	7-5

aLabrot Entry.
bShea-Willowbrook-Thorn Entry.
cBryson Entry.

SIXTH RACE—One and one-sixteenth miles; purse, $3000; claiming; The Cosmopolitan Club of Baltimore; 3-year-olds.

PP.	Horse.	Jockey.	Wt.	Odds.
1	aRoy O.	(Mitchell)	117	2-1
2	Bright Armor	(no boy)	108	15-1
3	Jacolee	(Drury)	111	3-1
4	Abbottstown	(Kirk)	119	6-1
5	Tomke	Powley)	104	6-1
6	a*Bo Mowlee	(no boy)	111	2-1
7	*Grabro	(no boy)	106	3-2

aOrme-Kautz Entry.

SEVENTH RACE—One and one-eighth miles; purse, $2500; claiming; 4-year-olds and upward.

PP.	Horse.	Jockey.	Wt.	Odds.
1	*Inez M	(no boy)	114	20-1
2	*Cessation	(no boy)	111	5-1
3	*Proud Reward	(Downs)	117	2-1
4	*Fitz Mede	(Clark)	113	20-1
5	Gene Chance	(no boy)	113	6-1
6	*Chalupa	(no boy)	111	20-1
7	Impenetrable	(no boy)	114	10-1
8	Audible	(Weir)	117	20-1
9	Ayah's Boy	(Martin)	120	4-1
10	*Miss Busybee	(no boy)	111	8-1
11	*Wonder Witch	(no boy)	110	20-1
12	*Four Eights	(no boy)	108	10-1
13	*Waygood Girl	(Meyerhoffer)	103	12-1
14†	Old Fellow	(no boy)	107	30-1
15	Wesley A	(Scott)	114	30-1
16	Temeru	(Kirk)	116	10-1

EIGHTH RACE—One and one-eighth miles; purse, $2500; claiming; 4-year-olds and upward.

PP.	Horse.	Jockey.	Wt.	Odds.
1	Chicle Clown	(no boy)	124	5-2
2	Maneen	(no boy)	120	4-1
3	Brevrome	(Emery)	112	20-1
4	Trance Sleeper	(Beasy)	124	5-1
5	*Irenic	(Powley)	110	20-1
6	*Black Object	(Downs)	105	4-1
7	*Puritan	(no boy)	119	12-1
8	Joe's Favorite	(Arduini)	124	15-1
9	a*Sandy Trail	(no boy)	110	15-1
10	a*Skip Bid	(no boy)	105	6-1
11	Helen Dear	(no boy)	110	10-1
12	Gainer	(Scott)	115	10-1

aLeatherbury Entry.
*Five pounds. †Seven pounds. ‡Ten pounds.

Belmont Park

1—¾; $3500; claiming; 3-year-olds;
Strutaway, 113 (Atkinson). 8.80 5.30 3.90
Sir Galavan, 118 (Wholey)..... 4.50 3.10
Crooner, 113 (Flutie) 5.40
Hankie, Holly Star, Two Feathers, Pitfall, Miss Fleet Line, *Ula, *Sea Lore, Flag Isis, Golden Vixen, Peseta and Poser also ran. Time, 1:13⅕. *Field.
2—1⅛; $3500; 4-year-olds up; claiming.
Comic Ann, 109 (Atkinson) 17.50 6.80 5.00
Pentin, 114 (Gorman) 3.40 2.80
Elastic, 103 (Delahoussaye) 5.50
Col. Wiggins, Connie Sam, Holiday Girl, Pheecia, Mr. Chap, Agile, Count J. L., Golf Club, *Chally Mally, *Beths Bomb also ran. Time, 1:53⅕. *Field.

DAILY DOUBLE PAID $88.70

3—About 1½; $3000; 3-year-olds up; hurdles; claiming.
Strategy, 130 (Harris)... 41.20 16.40 7.80
Knights Armor, 143 (Fife)..... 6.30 4.10
Fair Crystal, 138 (McAdam) 3.60
Creamery, *Crows Bill, *Fire Fox, *Wexford, Shooters Hill, Rosinante, Diable De Goose, Mr. Man, Markette, Deimos, Uranium 2d also ran. Time, 2:50⅘. *Field.
4—4½; $3500; 2-year-old maidens.
Fox Time, 118 (Guerin).. 24.30 10.70 6.70
Boodle, 118 (Picou) 4.60 3.50
Blue W., 118 (Erickson) 12.30
Thunderjet, The Diver, Steel Blue, Gem State, †Lights Up, Ollomacy, ‡The Procurator, *Ightam, Blue W., *Bengal, Lawful, Blue Victory, ‡Broken Crown, †Curtain Raiser also ran. Time, 0:51⅕. *Field.
5—¾; $4500 added. The Classified Handicap; 3-year-olds up.
L. Weeper, 108 (W'h'se) 55.80 18.80 11.10
Top Pilot, 113 (Atkinson)...... 6.40 5.00
Master Mind, 114 (Gorman).......... 5.70
Nassau, Myrmidon, Yankee Hill, High Trend, Tavistock, Local Band, Salmagundi and King Rhymer also ran. Time, 1:11⅗.
6—1 mi. The Acorn Stakes; $15,000 added; 3-year-olds.
Nell K., 121 (Dodson).... 12.90 5.40 4.10
Gaffery, 121 (Kirkland)......... 3.50 2.70
†Adile, 121 (J.Jessop) 6.10
*Pennymaker, ‡Lithe, ‡Pella, †Green Baize, Piping By, Hyp Home, §Boomdeay, ¶Jazz Baby, Wilhemine, Cheesecloth, *Halcyara, §Night Game, ¶Nasophar, Fond Embrace also ran. Time, 1:38. *Field.
7—1 mi.; $3500; 3-year-olds; allowances.
Ted M., 117 (Wholey)... 55.80 18.80 8.40
Lord Pathmate, 120 (McCreary) 10.30 5.60
Transfluent, 120 (Atkinson)......... 3.50
Bosmond, Sand Run, Midianite, Porker, La Rimda, Dunces Cap, Spindle also ran. Time, 1:38⅗.
8—1⅛; $3500; 4-year-olds up; claiming.
$15,000..SJbzzaal½
Boom Boom, 119 (Gor'an) 20.90 15.20 8.30
Hals Pal, 114 (Delahoussaye)... 9.70 6.70
Rogue, 120 (Kirkland).............. 8.20
Martal, Beach Boy, Althird, Flaming Lady, Rocket Bomb also ran. Time, 1:52.

AT BELMONT PARK
1—Armelie, Besita, Helpit.
2—Blunt Remark, Hard Facts, Comanche Peak.
3—LAURANIA, Ruling Time, Chesty.
4—Dorinda R., Invariant, Belair Stud-Wheatley Stable entry.
5—Sullivan entry, Lieut. Well, Elkridge.
6—Sub, Daiquari, Disconsolate.
7—Escrow, Helaneius, Sandy Alan.
8—Copito, Bunty's Imp, Bold Regard.

Churchill Downs

1—¾; $2000; 3-year-old maidens; clmg.

Wintag	118	Char Law	118
*Culver Co Ed.	108	*Dee Wash	108
Top Soldier	118	Betroum	118
Blesurheart	113	Engle's Blue	118
Wise Shopper	118	New Look	113
*Bardhyllus	113	Coon Tail	118
Artless	113	Ramona	113
*Lady Shirley	108	Flare Monte	113
Leading Man	118		

2—¾; $2000; 4-year-olds up; claiming.

*Dude W.	110	Verdor	108
*Neat and Tidy	102	Aunt Beeba	105
Sarcerto	112	Roscoe Goose	112
Politics	112	Corner Star	110

3—¾; $2000; 4-year-olds up; claiming.

*Miss O'Giftie	100	Queen Flash	107
Scholar Time	110	Stimomar	110
Whiteford Tet.	112	Lairds Cat	112
*Miami Rose	100	My War Dog	110
Sir Blasker	112		

4—6½; $2000; 4-year-olds up; claiming.

*Fair Arab	105	*Gomel	110
*Flash Flood	105	*Marbacka	107
Obelisk	112	Big Wig	112
Ourberra	111	Fly Out	112
Senecas Miss	105	*Glangolly	107

5—¾; $2200; 3-year-olds; claiming.

*Zoom	108	Pappy's Rebel	110
Foxey Rose	105	Big Road	110
Little Aud	110	*Copa Crest	103
*Podner	108	*Martin Whelan	114

6—¾; $2500; 3-year-olds up; allow.

Challorette	112	*Mon's Boy	112
Bob's Pick	111	*Reigh's Comet	112
†Nickey W.	111	Spring Chimes	112

7—1⅛; $2000; 4-year-olds up; claiming.

Choppy Sea	111	Prepotente	114
*Miss Golightly	101	Shut Eye	111
*Old Iron	106	Floating Clown	111

8—1⅛; $2000; 4-year-olds up; claiming.

Martharine	107	Duffle	112
Deliver	107	*Lieut. Dan	112
*Segundo So'bra	112	*Back Interest	107
*Romance Hill	102	Easy Joy	112
*Valdina Tyrant	107	†Leo Red	107
Elktonia Queen	107	Brass Cannon	117
*Fallon's Folly	107		

*Five pounds allowance claimed.
†Three pounds allowance claimed.

1—¾; $2000; 4-year-olds up; claiming.
Victor Nance, 116 (Cook).. 3.60 2.60 2.40
Toleca, 105 (Wickel) 3.20 3.00
Sun Gallahad, 112 (Parnell)......... 4.80
Did Play, Fly Me Now, Tween Meals also ran. Time, 1:14⅖.
2—⅝; $2000; 2-year-olds; claiming.
Irish Daughter, 115 (J'nson) 4.40 3.20 2.60
Lasting Ways, 115 (Peterson)... 4.20 3.60
Lucky Dog, 118 (Craig) 3.80
End Zone, Beirut, Omadhaun, Kalimera also ran. Time, 1:00⅗.
3—¾; $2000; 4-year-olds up; claiming.
Merr Zac, 103 (West)..... 6.60 3.80 3.20
Wee Mistress, 105 (Wirth)..... 12.00 5.40
Fifteenth, 112 (Meyer) 4.80
Long Tide, Petrose Girl, Angling, Impersonator, Little Bimbi also ran. Time, 1:12⅘.
4—1⅛; $2000; 4-year-olds up; claiming.
Gus G., 109 (Craig)....... 7.00 4.00 2.20
Boatman, 111 (Campbell)....... 4.00 2.40
Bellbrook, 109 (Cook) 2.20
Big Ditch, Knights Hill also ran. Time, 1:48.
5—¾; $2000; 4-year-olds up; claiming.
Double Feature, 121 (O'Brien) 13.00 6.00 5.00
Warmelia, 110 (Chestnut)...... 6.00 3.00
Pink Chance, 112 (Highley).......... 6.60
Castle Over, Justasnack, Duckberry, Quintero, Be Brief also ran. Time, 1:13⅗.
6—¾; $2200; 3-year-olds; allowances.
Union Joe, 113 (South).. 6.80 4.40 3.80
Grand Barter, 111 (Higley)..... 5.40 3.40
Front Row, 105 (Pederson).......... 4.20
Kapistan, Try Ike, Teapoy also ran. Time, 1:12⅗.
7—¾; $2200; 3-year-olds; allowances.
Pnut Vendor, 118 (Johnson) 4.20 2.60 2.80
dhPreceder, 118 (Wirth)...... 3.60 3.40
dhSky Ann, 108 (West)......... 3.20 3.20
Lady Greenwood, aWatch Susan, bPebble's Hour, Prince Jim, aLambent, bOwlet, You Are You also ran. Time, 1:13⅘.
dhDead heat for place.
aWelkit and Tom Young entry.
bCircle M Farm entry.
8—1⅛; $2000; 4-year-olds up; claiming.
Everson, 109 (West)....... 5.00 2.80 2.60
Robin Hill, 107 (Cook).......... 3.40 3.40
Dark Heather, 111 (Stortz).......... 4.80
Social Knight, Sidney Sue, Greenock Image, Spring Gal, Calladico also ran.

AP Consensus

AT CHURCHILL DOWNS
1—Leading Man, Wise Shopper, Char Law.
2—Sarcerto, Roscoe Goose, Neat and Tidy.
3—Whiteford Tet, Stimomar, Laird's Cat.
4—Obelisk, Big Wig, Fair Arab.
5—Podner, Little Aud, Pappy's Rebel.
6—Challorette, Nickey W., Mon's Boy.
7—Miss Golightly, Choppy Sea, Floating Clown.
8—BRASS CANNON, Lieut. Dan, Duffle.

"Head Northeast to Northeast Motors"
Northeast MOTOR CO.
920 Bladensburg Rd., N.E. (opposite Sears)
THE Ford DEALER OF BLADENSBURG ROAD
Atlantic 0200

MEN! WE'VE GOT IT!
"The Razor Blade Your Face Can't Feel!"

5 for 25¢
Come in for Yours TODAY!
ON SALE AT ALL
PEOPLES DRUG STORES

STEUART MOTORS KNOWS YOUR
SELLING & SERVICING Ford FOR OVER 30 YEARS
BEST!

Take Up to 12 Months to Pay for Major Repairs.
Rebuilt Motors $15 Down
6TH & NEW YORK AVE., N. W.
3RD & H STREETS N. E.
Truck Center 2001 W. Va. Ave. N.E.

A MESSAGE FROM THE MOST TALKED-ABOUT LIQUOR STORE IN THE U. S.

What "Makes" a Rye Whiskey?
What "Makes" a Bourbon Whiskey?

If you can't answer this question—
better read every inch of this ad!

Forget all of the advertising abracadabra. Forget all of the double talk that means absolutely NOTHING. There is only ONE answer—AGE, that *irreplaceable* something there is NO substitute for! AGE makes a great rye—AGE makes a GREAT bourbon. All the fancy words this side of Heaven can't replace AGE. When you want a fine whiskey, just make sure it's got AGE. You'll never go wrong if you demand that your whiskey has age. AGE makes a whiskey MELLOW! Age gives whiskey that certain FLAVOR that you can actually *taste* every sip of the way.

Now what's all this got to do with Sam Eig? Simply this: Eig HAS the rye and bourbon with PLENTY of age! As a matter of fact, EIG has the whiskey that's PRE-WAR. 8-year old whiskey. Figure it out—that's PRE-WAR, isn't it? And that means it's going to be practically extinct in a very short time!

Remember this: 8-year-old whiskey is at the PEAK of its perfection! That isn't our statement. The good old United States Government assures you of that. Now's the time to stock up on pre-war whiskies. Because you *won't* be able to replace this kind of whiskey very soon. It'll be as extinct as the Dodo Bird! If everything goes all right, you MIGHT get this kind of whiskey 8 years from now. Isn't that reason enough for you to want to hurry down and stock up now while our stocks are fairly complete? Think it over.

Good Old-Fashioned Pre-War Whiskies!

Special Sale!
Sam Eig's "Special Selection"
KENTUCKY STRAIGHT
RYE WHISKEY
BOTTLED IN BOND
$44.50 Case
$3.75 FIFTH

Distilled and bottled by Stizel-Weller Distillery! The Kentuckians who run this distillery KNOW how to make RYE whiskey that is worthy of the name RYE. They put their heart and soul into the distilling of this brand. We'll stack it up against anything on the market!

MAMMOTH CAVE—8 Years Old
Bottled in bond, straight Kentucky Bourbon. The superb flavor you get only with AGE. Limit one bottle to a customer. 100 proof.
$5.49 FIFTH

OLD ART—8 Years Old
Bottled-in-bond Kentucky straight bourbon, rich and mellow as old port. Make no mistake—a SUPERIOR bourbon. 100 proof.
$5.49 FIFTH
$65 A CASE

MEDLEY BROS.—6 Years Old
Bottled-in-bond Kentucky straight bourbon. Double-rich in body, bouquet, flavor. Taste it—you'll go for it! 100 proof.
$4.49 FIFTH
$52.96 A CASE

EIG'S MOTTO: "Don't Sell It Unless It's Top Quality at a Lower Price!

Eig's Liquors
for economy
5416 GEORGIA AVE. N. W.
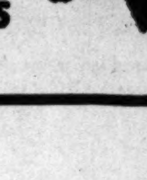
THE HOME OF THE BEST KENTUCKY BOURBONS

COMET
CUT RATE LIQUORS
1845 Columbia Rd. N.W.
AD. 7439

World Famous PLUS FOUR IMPORTED SCOTCH
86 Proof
3.39 FIFTH

Bottled in Bond 100 PROOF WILLETT'S KENTUCKY STRAIGHT BOURBON
3.49 FIFTH

IMPORTED PUERTO RICAN CARIOCA RUM
86 Proof
2.79 FULL QUART

CARTIER IMPORTED SPANISH BRANDY
84 Proof
2.59 FIFTH

See Our THRIFTY Ad on Page 19
ANOTHER THRIFTY BEVERAGE STORE

We Reserve Right to Limit Quantities. No Delivery on Adv. Items

SAVE $$$ ON TIRES
MARATHON
made by GOODYEAR

Costs Only..
$9.95
600x16
Plus Tax & Your Old Tire

QUICK SERVICE
Leave your car with us on your way to the office. Our car experts will do the job and have it ready when you return. We have specialists to repair and service any make of car.
BODY WORK • FENDER REPAIRS • PAINTING
GOODYEAR BATTERIES AND ACCESSORIES

SKINKER BROS.
4444 Conn. Ave. N.W. WOodley 1114

Larky Day Captures Two Mile Pimlico Spring Handicap

8-Year-Old Beats Coeur In Thriller

By Walter Haight
Post Reporter

Pimlico, May 11.—Under a brilliant ride by Danny Marzani, the Nation's leading jumping rider of 1948, Larky Day won the $5000 added Pimlico Spring Handicap today.

Performing in the interest of Harry Lamontagne, New York sculptor and recently installed member of the Jocky Club, Larky Day finished three quarters of a length in front of Rigan McKinney's Coeur. The distant third in the starting field of seven was H. A. Dunn's Leche Hombre.

Larky Day, making the second start of his career over a brush course, returned an $8.40 mutuel and was clocked in 3:58 2/5 for the 2 miles over a course deep in grass and soggy from recent rains.

The largest crowd of the week—some 11,000—saw Larky Day set and force the pace along with Hot, the latter coupled with Coeur in the betting. Hot finally fell at the fourteenth fence but this did not leave Larky Day alone out in front.

Coeur then moved up, took a slight lead and looked all the part of a winner. However, Marzani and Larky Day were not through. The boy went to the whip going into the final jump and then made his 8-year-old mount collar Coeur in the concluding flat run.

The program provided a $547.40 pay-off on the daily double, the winning combination being 1 and 5. Doc Stearn, ridden by Jockey B. Vandergriff, took the first race at $15.60 and A. L. Beal's Cy Dart jolted the talent by taking the second at $41.20.

Parliament Breezes In Preakness Drill

Pimlico, Md., May 11.—Christiana Stable's Parliament, who is scheduled to start in Saturday's Preakness only if the track is "off," gave evidence this morning that he may be a tough customer in the event mud prevails for the 3-year-old classic.

The bay son of Half Crown and Spuraway was sent a mile through the mud this morning and he responded with an excellent trial in 1:43. The first quarter was turned in 23 3/5, the half in 49 2/5 and three quarters in 1:15 over a strip that was decidedly on the wet side.

Two other Preakness candidates were out early, but not for serious work. Tom Smith had Mrs. Ada L. Rice's Model Cadet on the track for a jog

Ponder, the Derby winner, also was out to get the feel of the Pimlico strip, but merely walked around under the watchful eye of Trainer H. A. Jones.

Johnnies Win in Track

St. John's won its fourth straight track meet yesterday by defeating Georgetown Prep, 83 1/3-17 2/3, at Prep. Frank McNally paced the victors with 12¼ points.

Suffolk

1—¾; $2000; 4-year-olds up; claiming.
Do It Easy ....108 Rose Hairan 108
Juan ....106 Speedee Bozo 101
Neat Kee ....101 Maximont 113
Dieso Red ....108 *Kenayr 104
Tetrafettle ....111 Speeding Home 116
Jim's Jeanie ....108 Bacchante 109
Academic ....113 Two Deuce 113
Valor ....113 Soverton 119

2—¾; $2500; 3-year-olds; claiming.
Sand Piper ....100 Once More 114
Swell Guy ....116 Upward Bound 103
Lucky Copper ....105 †Bobby E. 109
Buran ....103 Dandy Guy 110
Fusileer ....110 *Boss Well 106
Amen ....108 *Taboss 111
Head Woman ....100 Hy Landing 113
Sky Chilla ....113 Sign Egret 108

3—¾; $2500; 4-year-olds up; claiming.
Miss Yam ....110 Yarmouth Flare 105
*Mountain Time 108 Irish Count 112
*Sunshade ....105 Fancy Pun 105
*Fairanita ....116 Mr. Dodo 112
Master ....112 Gay Gino 121
Dubdell ....108 French Lure 110
*Cathie Jean ....103 Grian 115
*Polo Tie 113

4—4½; $2500; 2-year-olds; allowances.
Royal Luck ....120 Ber Mar Boy 120
*Henry Busse ....115 aMeddlesome 115
Bido Jo ....120 *Left Jim 115
aLittle Captain ....120 Hush Money 117
aAudley Farm entry.

5—¾; $2500; 3-year-olds; allowances.
*aEsta Vez ....106 †Musketeer 113
Fancy Festival ....113 †Peerless 113
Friendly Frank ....116 Bearing Clear 116
*Witches Choice 106 *aVentana 106
aReynolds Bros. entry.
bCherry Oda Stable entry.

6—1⅛; $3000; 4-year-olds up; alwnces.
Flying Mile ....118 Cruvaceous 109
Silverling ....109 March Chick 111
Gallant Gi ....114 *Le Amour 113
Rabies 120

7—1⅛; $2500; 4-year-olds up; claiming.
Seersucker ....109 Reward All 115
*War Ripple ....106 Tom Ferris 120
Dime ....109 Flares Durbar 111
Quatrefoil ....109 Sherry D. 109

8—1 & 70; $2000; 4-year-olds up; clmg.
Dance Pretty ....111 *Riskaire 112
*Dragerton ....106 *Bull Tar 106
*Hot Time ....110 Jay Larking 111
High Hunch ....109 Lesinian 114
Quick Chance ....109 *Flight Gal 110
Wheezle 106

*Five pounds allowance claimed.
†Seven pounds allowance claimed.

SEE THE NEW LINE OF
Kroydon Clubs
AT PRO SHOPS AND SPORTS STORES...
SEE Angle-Lock Woods ...the exclusive Kroydon feature that prevents split or loose heads.
SEE Muscle-Back Irons ...the weight is concentrated behind the hitting surface for more distance ...less effort.
SEE Rhythmic Hy-Power and Hy-Test Shafts... fluted above hosel to bring feel and action nearer the club head.
Send for the 1949 Kroydon Catalog
The KROYDON COMPANY
Maplewood, N. J.

—You gotta Chum, Chum—

Mayo Fisherman Finds Bass Biting on That Grass Shrimp

By Ralph Murdock

Capt. Jim Martines, of Mayo, Md., who specializes in trolling and chumming for rockfish, said that the striped bass are beginning to take the grass shrimp in chum lanes. The captain added, "I was anchored off Miles River. I caught one nice rockfish and one perch, but three other boats from the Eastern Shore caught eight, six and five, respectively. I would judge these fish ran from 2 to 10 pounds."

Constant reports keep pouring in concerning the large run of bluefish along the North Carolina coast. A single catch produced 387 of these gamesters. The fishing craft "Idle On" made the big haul. The fish averaged 1½ to 2 pounds. The streamlined bluefish rightfully deserves the reputation of being the "swimmingest" fish that inhabits our salt waters.

Captain Louis Ward, one of the Ward Bros. who operate a fleet of fishing boats from Herring Bay, said they had two boats out with parties Sunday but drew a blank in their search for hardheads. Said the skipper, "We saw some croakers caught from row boats that were anchored or were drifting in shallow water. Had we ventured in the water that low somebody would have had to fish for us. We did see a large school of rockfish surface in about five feet of wat r below Franklin Manor. We were on our way in and were not rigged for rock."

Channel bass fishing at Oregon Inlet continues to excel. In four days, 300 of these copper beauties were taken. The largest or the season stands at 54 pounds and the smallest at 25 pounds. Seldom does anyone get credit for the smallest fish but a 25-pound fish still is no midget.

Captain Kenneth Ward, skipper of the cruiser Cherokee, holds the 1949 record to date for the number of fish caught. A party from Arlington, Va., nudged the captain toward the lead by landing 19 of these monsters in one day.

Dr. and Mrs. B. T. Talley made a fine catch during the week when they boated 15 channel bass while fishing with Capt. Milton Perry. Brother anglers, here is the sad part. The "Missus" caught nine—hubby garnered six. (Which is the weaker sex?)

Mr. Andrew Dean, while fishing off Locust Grove on the bay, caught 14 large hardheads by drifting. Shrimp was the choice morsel used for bait. Mr. and Mrs. James Sager were fishing in the same area but had disastrous results. They caught none. Mrs. Sager, a capable fisherwoman said, "That cures me. From now on when I go fishing it will be drifting instead of still fishing. It seems that the croakers like to see a moving bait."

This fishing spot is located about 3 miles below the Naval Receiving Station near Randle Cliffs.

Weekend Suggestions

SHAD—Allen's fresh at Wicomico and upper Patuxent. Use small shad lures with a touch of red salmon eggs.

PERCH—White and yellow—Palisades on the Severn River, and Pig Point below Hill's Bridge on the Patuxent. Minnows are furnished at both spots. Bring bloodworms with you.

HARDHEADS—Western shore Chesapeake Bay from Shady Side to Breezy Point. Drifting best procedure. Croakers are scattered. Evenings best result. Junction of the Wicomico and Potomac Rivers at Rock Point. Use shrimp for bait.

HERRING—Chain Bridge area. The run is still on. It is just a question of how many you can use.

Betty Garber Leads Golf

Miss Betty Garber of Argyle Golf Club took the lead in both low gross and low net scores in the first day's play of the Keefer Cup at Chevy Chase yesterday.

Miss Garber carded an 82 gross, and with a 5-point handicap deduction had a 77 for a 3-point lead over the field of 70 players.

Today's pairings and times:

9:30, Miss Betty Garber, Argyle, and Mrs. Walter Stokes, Manor; 9:34, Mrs. Rex Howard, Kenwood, and Mrs. David Clark, Chevy Chase; 9:38, Mrs. D. H. Henderson, Congressional, and Mrs. Hugh Nicolson, Chevy Chase; 9:42, Mrs. L. G. Fray, Columbia, and Mrs. Betty Meckley, Kenwood; 9:46, Mrs. Landra Platt, Chevy Chase, and Mrs. J. F. Trouchard, Kenwood; 9:50, Mrs. George Bailey, jr., Washington, and Mrs. R. Foley, Argyle; 9:54, Mrs. Karl Giles, Indian Spring, and Mrs. John Mancos, Belle Haven; 9:58, Mrs. Charles Eenmoad, Washington, and Mrs. E. P. Moore, Army and Navy.

10:02, Mrs. Samuel Crocker, Kenwood, and Mrs. William Walsh, Washington; 10:06, Mrs. Henry Bodman, Chevy Chase, and Mrs. S. W. Parsons, Army and Navy; 10:10, Mrs. F. C. Hunter, Kenwood, and Mrs. Webb Hayes, Chevy Chase; 10:18, Mrs. J. S. Phillips, Army and Navy, and Mrs. Arnold Willcox, Chevy Chase; 10:22, Mrs. John Long, Indian Spring, and Mrs. Davis Weir, Congressional; 10:26, Mrs. Fred Lewis, Prince Georges, and Mrs. H. L. Davies, Manor; 10:30, Mrs. W. R. Jarman, Kenwood, and Mrs. Sam Brown, Woodmont; 10:34, Mrs. Lloyd Dennis, Washington; Mrs. H. H. Goodman, Washington, and Mrs. Franklin Babcock, Chevy Chase.

FACTORY APPROVED
Nash
SERVICE FOR ANY MAKE CAR OR TRUCK
SAFFORD-CHANDLER
SALES Nash SERVICE
Sales Open Eve. Until 9
629 H St. N.E. AT. 4600

What's Going On Today

COLLEGE BASEBALL
Maryland at William and Mary.
George Washington Frosh at Navy Plebes, 3 p. m.

COLLEGE TENNIS
Southern Conference Tournament at Williamsburg.
Catholic at Washington.

COLLEGE GOLF
Southern Conference Golf at Winston-Salem.

HIGH SCHOOL BASEBALL
Anacostia at Friends, 3 p. m.
Bethesda-Chevy Chase at Georgetown Prep, 3 p. m.
St. Paul's vs. St. Anthony's at Taft, 3 p. m.
Charlotte Hall at Bullis, 3 p. m.

SANDLOT BASEBALL
Sunnybrook vs. Cameo, South Ellipse, 5:30 p. m.
Gas Light Co. vs. Northeast Body Works, West Ellipse, 5:30 p. m.
Police Department vs. Penn Florists, Anacostia No. 1, 5:30 p. m.
Moose vs. Navy Quarters K, Anacostia No. 2, 5:30 p. m.
Immigration vs. Government Insurance, North Ellipse, 5:30 p. m.
McKee vs. Fire Department, East Ellipse, 5:30 p. m.

Landon JVs Win

Ken Murphy hurled a one-hitter to lead Landon Jayvees to a 10-2 win over Georgetown Prep's Jayvees yesterday

Wheel'er to Wheeler
FOR SAFETY REPAIRS
General CHECK-UP—Genuine MOPAR PARTS FOR CHRYSLER PRODUCTS
New Motors Installed
Front End Specialist
Specialized Lubrication
EXPERT MOTOR TUNE-UP WITH DYNAMOMETER INDOOR ROAD-TESTING
FACTORY TRAINED MECHANICS
Outstanding Equipped Facilities
CHRYSLER-PLYMOUTH
WHEELER, INC.
Home of the Wheelmobile
A Selected One-Owner Car also RCA TELEVISION
4800 WISCONSIN N.W. EM. 4800
Courtesy Car Home or Downtown
Mon. thru Fri., 8 A.M. to 6 P.M.

Manchester, Fayette County, Ky.
Two Keys..
TO KENTUCKY HOSPITALITY
ONE key opens the door to gracious Kentucky hospitality... the other unlocks to your enjoyment the favorite bonded bourbon of Kentuckians, "home-made" on the same genuine sour mash formula since 1870. For distinctive bouquet and nut-sweet flavor, insist on OLD FITZGERALD today.
OLD FASHIONED... but still in style
OLD FITZGERALD
Stitzel-Weller Distillery, Louisville, Ky.
Kentucky Straight Bourbon Whiskey • 100 Proof • Bottled in Bond

CENTRAL LIQUOR Inc.
518 9th St. N.W.
Your cut rate liquor store
ARE YOU LOOKING FOR HIGH
QUALITY SCOTCH?
LOOK NO FURTHER—HERE IT IS!
BARGAIN PRICES
LAUDER'S Imported
ROYAL NORTHERN CREAM
A VERY FINE SCOTCH WHISKEY
PRICED VERY LOW
86 Proof
41.50 CASE
3.49 FIFTH
HUNTLEY ROYAL
Imported
SCOTCH WHISKEY
10 YEARS OLD
86 Proof
54.50 CASE
4.69 FIFTH
at last I have found it!
The "Antiquary"
SCOTCH WHISKEY
8 YEARS OLD
BLENDED BY J. W. HARDIE, EDINBURGH, SCOTLAND
86.8 Proof
56.50 CASE
4.89 FIFTH
SCOTLAND'S FINEST
MacLachlans' "IONA"
A 10-YEAR-OLD SCOTCH WHISKEY
THAT IS DISTILLED WITHOUT REGARD TO VOLUME . . . IT HAS GREAT SOFTNESS AND ITS FLAVOR IS MOST DELICATE!
5.49 FIFTH
59.50 CASE
86 Proof
SAVE! AT CENTRAL SAVE!

THE HECHT CO.
Washington and Silver Spring

Koroseal Raincoats
At a New Low Price! 4.95
• Carry it in your pocket
• 100% waterproof
• No sticking or cracking
• Snap fasteners
• Including carrying pouch
Nationally Famous Koroseal Raincoats made with that Goodrich miracle plastic. Fold it up into the small carrying pouch and have it with you at all times. At the new low price of 4.95.
Men's Clothing, Second Floor, Washington
Men's Sport Shop, Street Floor, Washington and Silver Spring

You're paying for ROYALIST quality ...why take less?

Is 10c your price for a cigar? Then try a Royalist Regent! No other cigar in the world can match its blend of fine tobaccos, its mellow mildness, its unquestioned value! The same goes for every other size and shape of Royalist ... more smoking pleasure, more smoking time, and at no extra cost!
All Sizes
All Shapes
10c to 20c
STANDARD CIGAR & TOBACCO CO., WASHINGTON, D. C.—DISTRIBUTORS
GRABOSKY BROS., INC.—MFRS.—PHILA.

BUY AND SAVE ON THINGS YOU WANT

The POST'S THURSDAY GUIDE for Bargain Shopping!

CHECK THIS PAGE EVERY THURSDAY

JEAN MATOU

CONNECTICUT AVENUE AT M

Specially Priced

COTTON BATISTE

Slips

Thurs. and Fri. Only

$2.95

So soft . . . so cooling, a delight to wear with your summer dresses, suits, sports clothes! Better stock up now with these white cotton batiste slips, at this special price. They're beautifully trimmed with eyelet embroidery. Irons in a jiffy. Matching petticoat at 2.50.

Open Thursdays Until 9 P. M.

KAHN-OPPENHEIMER

Jewelers Over 50 Years

917 F Street N.W. Open 9-6 P. M.

BUY WHERE YOUR GRANDFATHER DID

Sterling Silver

Cream & Sugar

A lovely pair—to give as a wedding gift or to keep for yourself — gracefully designed in sterling silver. Stand just 3 inches high.

reg. $10.00

$7.00 Tax incl.

THURS., FRI. AND SAT. ONLY

HECHINGER CO.

Complete Hardware and Houseware Stores

NORTHEAST 18th & N Sts. at Bladensburg Rd. — NORTHWEST 5925 Ga. Ave. at Military Rd. — ANACOSTIA 1905 Nichols Ave. at Good Hope Rd. — VIRGINIA Falls Church, Lee Hwy. at Hillwood Ave.

SHORT LENGTHS

Pine Shelving

Special Thurs., Fri. and Sat. Only

1"x12"

52c EA.

47-INCH LENGTH

4 or More Delivered

Build yourself additional shelves for dry storage space. Use these soft ponderosa pine boards that are the same quality as our pre-war shelving . . . finished four sides and not to be confused with inferior grades sold at lower prices.

COME • WRITE • PHONE ATlantic 1400

BRUCE HUNT

Diagonal Zipper

Gabardine Shirt

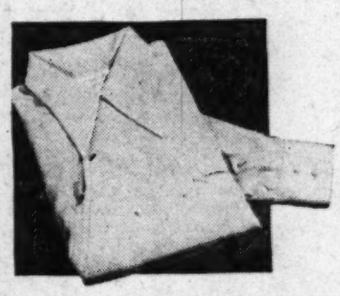

. . . *Original Famous Label "CAVU"*

6.99

Bruce Hunt is losing its shirt to bring you this $10 "Cavu" gabardine shirt at this sensationally reduced price! It's the original diagonal zipper style that became so famous. In maroon, tan, grey, navy, brown, light green, gold and black.

Sizes: Small, Medium and Large, but not in every color.

G. C. MURPHY

F & G Sts. Between 12th & 13th

810 7th St. N.W. — *Between H and I Sts. N.W.*

3128 14th St. N.W. — *Open Every Evening*

All Murphy's Washington Stores Open Thurs. 9 A.M. till 8:30 P.M.

Bonnie Bell Dress Lengths

OFFER "THRIFTY" WAYS TO INCREASE ANY WARDROBE

$2.98

3-4 yard piece

Rayons and rayon shantungs in lovely new colors, shades and an assortment of prints. If you're nimble with a thimble, you'll save many dollars by creating your Fashion wardrobe from these attractive dress lengths. All carry the "Bonnie Bell" label. Gather yourself enough for several frocks.

BRENTANO'S

Booksellers To The World

1322 F Street N. W. RE. 3913

Brentano's Offers Parker "51" Pens

This famous pen now for the first time at real bargain prices!

THE "51"

With the 14-carat gold-filled cap, formerly $15. NOW 10.00 Plus excise tax

With the Lustraloy Cap, formerly $12.50, now. 8.00 no excise tax

AT OUR MAIN STORE ONLY

THURSDAY, FRIDAY & SATURDAY

CAPITAL SEWING MACHINE CO.

Formerly of 917 F St. N.W.

Washington's Largest Sewing Machine Store

12th YEAR IN OPERATION

716 11th St. N.W. RE. 2311—RE. 1900

Our reputation is your guarantee of dependability

Spring Sale

on sewing machines

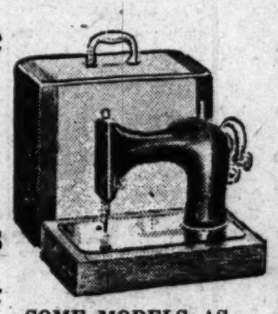

SOME NEW

SOME REBUILT

SOME FLOOR SAMPLES

$10 TO $50 OFF

SOME MODELS AS LOW AS $39.50

CONVERSIONS: We'll electrify your sewing machine for only $15.00

We buy all models and types of SEWING MACHINES. We pay the highest prices!

CENTRAL LIQUOR

STORE, INC.

518 9th Street N.W. ST. 5440

Store Hours: Mon. thru Fri., 10 A. M. to 8:45 P. M.

Saturday, 10 A. M to 11 P M

IMPORTED

Dunbar's

BLENDED

Canadian

WHISKEY

This fine Canadian import is distilled—aged—blended and bottled under the supervision of the Canadian government by John Dunbar & Co., Ltd., since 1857.

THIS PRICE THURSDAY ONLY

2.87 FIFTH

90.4 PROOF

WE RESERVE THE RIGHT TO LIMIT QUANTITIES

MAC MANNES

Homewares • Gifts for All Occasions

1312 G Street N.W. DIstrict 2189

Thursday, Friday & Saturday Only!

Combination Wax Paper and Towel Holder

A wonderful time and space saver! Sturdy metal construction . . . choice of red, blue, green, yellow or white. Every home-maker should have one within easy reach. Quantity limited. Sorry, no mail or phone orders!

93c

P. J. NEE CO.

DREAMHOUSE FURNITURE

H St. at 7th • 1106 G St. • 215 King St., Alex.

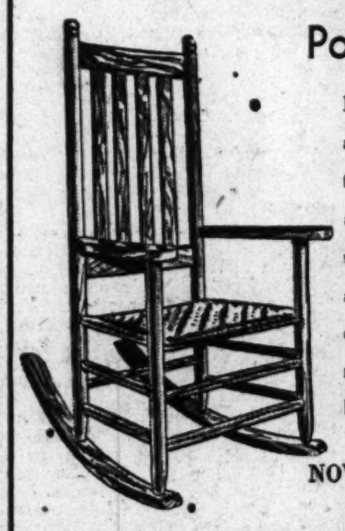

Porch Rocker

Rock your troubles away this Summer in this sturdy, comfortable chair . . . all hard wood, carefully turned and finished . . . woven wooden seat . . . natural varnish . . . built for years of use.

NOW $8.95

Nee's Washington Stores open 'til 9 tonight

Parker-Whelen Co., Inc.

827 14th St. N.W. • REpublic 5221

U. S. Navy Ships' Bell

A Nautical Atmosphere FOR SUMMER HOME FARM OR AS A DECORATIVE PIECE

Formerly $20

$7.50 for bell

$2.50 for bracket

Authentic U. S. Navy ship bell, stamped U. S. N. Made of cast steel, painted bronze to Navy specifications. Clapper swings free inside bell and has 1" eye at bottom for fastening bell cord. Ideal for farm, entrance or decorative piece.

Bottom diameter 9¾" 10" tall.

Special Thursday, Friday and Saturday

PEOPLES HARDWARE

Only Stores Listed Below Are Peoples Hardware

NORTHEAST ★1434 Florida Ave. 2108 Rhode Island Ave.

VIRGINIA ★1518 Mt. Vernon Ave. Alexandria ★1727 Wilson Blvd. Arlington ★3241 Columbia Pike

NORTHWEST 2475 18th St. ★3511 Conn. Ave. ★7717 Georgia Ave. ★4877 MacArthur Blvd.

★FREE PARKING

SOUTHEAST ★3843 Alabama Ave. ★603 Penna Ave.

MARYLAND ★3827 Bladensburg Rd. Colmar Manor ★4400 34th St. Mt. Rainier ★7000 Wisconsin Ave. Bethesda

THE HANDY HELPER EVERYONE WANTS

★ MILCOR ★

Pick-Up Cart

• IT'S BIG
• IT'S STRONG
• IT'S STURDY

Reg. 7.95

$6.95

The Milcor Pick-Up Cart is a handy aid on any number of jobs such as hauling dirt, fertilizer, rocks, disposing of ashes, leaves, rakings, garden clippings, carrying wood, etc.

Coming Soon—Another Big Super Peoples Hardware at 3431 Benning Rd. N.E.

STIDHAM

APPLIANCE COMPANY

2015 M ST. N.W. EX. 2263

Clearance

Kitchen Cabinets

Surplus Stock or Floor Samples or Slightly Scratched

¼ — ⅓ — ½ off

24" STEEL BASE CABINET

3-Drawer

(Regular Retail Price $58.85)

SALE PRICE $29.43

Slightly Scratched

SUN RADIO

Everything Electrical Under the Sun

938 F St. N.W. • 11th & E Sts. N.W.

SAVE $30!

3-Speed Fan

At An Amazing Price!

Originally $59.95

Special Price

$29.95

Sure, you see fans reduced in price in the middle of winter. But depend on Sun Radio to offer you a saving that's really genuine! Right at the summer's start, when you need a fan most, Sun Radio brings you this de luxe, 3-speed, 16" pedestal fan at less than half its original price! It's adjustable as to height . . . and to low, high and medium speeds.

SHOP and SAVE THE Convenient Way

READ and CHECK This PAGE of BARGAINS TODAY and Every Thursday

CLEAN-RITE STORES

"Washington's Vacuum Center"

ME. 5600 925 F ST. N.W. *Open Daily to 6*

New Vacuum Cleaners

IMMEDIATE DELIVERY

The Cleaner of 101 Uses

Complete with 7-Piece Set of Attachments

Free Home Demonstration

Phone MEtropolitan 5600

$16.95

Easy Payments

Free Parking at Star Parking Plaza, 10th & E Sts. N.W.

SECTION B | LOCAL NEWS
Classified Advertising

The Washington Post

THURSDAY, MAY 12, 1949

Today On WTOP AM and FM
9:00 P. M.—Claire Trevor stars in "The Light Switch"
10:00 P.M.—James Thurber's hilarious comedy, "You Could Look It Up"

The Federal Diary

by Jerry Klutz

More Security Sought For Disabled Workers, Career Non-Veterans

The Civil Service Commission has put itself on record for greater job security for career nonveterans and all disabled employes.

In a report to Congress, it suggests a 10-year cutoff period in the veterans' preference act. Under the present law, a status veteran with a year or so of service must be retained over a career nonveteran in a similar job with 30 or more years of service.

Under the Civil Service recommendation, any veteran would have retention preference over career people in his group with less than 10 years of service. But any and all career nonveterans with more than 10 years of service would have equal retention rights with the veterans.

At the same time, the commission proposed a system of what would amount to absolute retention job preference for employes who had a disability of 60 or more per cent, provided they were doing a satisfactory job. Its plan would apply to veterans and nonveterans alike.

RFC: These changes have been been made at the Reconstruction Finance Corporation: **Chauncey Dodds** from small business to loan office manager; **Norvin Weaver** to assistant loan office manager; **Dewitt Schieck** to manager of production; **Charles Larabee**, from production manager to legal counsel; **Turney Gratz** to assistant production manager; and **Morton Macartney** to special assistant to board of directors from loan office manager.

Al Rosenman has resigned his key Budget Bureau post to join the State Department as its special representative at Geneva for the United Nations and its specialized agencies. He'll leave the end of this month to work with the World Health, International Refugee and Labor groups . . . **Robert A. Lovett**, former State Undersecretary, is reported to have rejected an offer to be president of the World Bank. Among those suggested for the post, if John McCloy resigns, is **Edmond M. Hanrahan**, chairman of the Securities & Exchange Commission . . . The **American Legion** has gone to bat to get Civil Service Commission its full budget. House cuts would require the layoff of 300 employes.

RECLASSIFICATION - PAY HEARINGS: At yesterday's session, a general revision of the classification act was indorsed by both Luther C. Steward, president of the National Federation of Federal Employes, and James G. Yaden, president of the AFL's American Federation of Government Employes.

In addition, both employe leaders suggested additional cost-of-living pay boosts on top of pay adjustments proposed in classification revision. Steward recommended a 300-million-dollar pay boost, which would be an average additional increase of around $400 for each of the classified employes; Yaden proposed a flat $650 boost.

Earlier, the Long subcommittee heard Martin L. Friedman of the Army-Air Force wage board, who indicated that many of the low-grade classified salaries are now higher than similar salaries paid by private industry.

Friedman had compared 33 classified clerical jobs in Grades 1 through 5 with similar rates paid by private industry in these cities: Atlanta, Chicago, Springfield, Mass.; Kansas City, St. Louis, New York, Fayetteville, N. C.; Oklahoma City and Hampton Roads, Va.

Emphasizing that only spot checks had been made, he said: that the average local rates were higher than classified minimums; but classified averages and maximums were higher in all but two jobs (secretaries and tabulating machine operators in New York). At Fayetteville, for example, the average classified salary was 25 cents an hour more than was paid for similar work by private industry.

On the other hand, Friedman testified that Uncle Sam paid lower salaries as a general rule to its classified employes in the crafts, protective, and custodial service.

Steward opposed the Administration's plan to place clerical-mechanical employes under local wage boards; to continue the overlapping of salaries between grades, and to consider efficiency rating revision in a separate measure. On the latter point, he insisted that the ratings be used to improve supervisor-employe relations.

SILVERSMITHS SINCE 1873
Your favorite
VASE
Wired into a Beautiful
LAMP
We also Refinish and Replate Lamps
Phone ME. 1134
We specialize in plating and refinishing of metal in silver, copper or brass.
D. L. BROMWELL
710 12th St. N.W., Just Above G
Making Homes Brighter Since 1873

Gen. Grant Tells S. E. Citizens of Capitol St. Mall

Property Benefits From Improvement Cited at Meeting In Friendship House

By James B. Graham
Post Reporter

Proposed conversion of land paralleling E. Capitol st. to a mall occupied by public buildings will be beneficial to the neighborhood, Maj. Gen. U. S. Grant 3d, chairman of the National Capital Park and Planning Commission, said last night.

General Grant was one of three speakers who addressed 125 persons at a meeting in Friendship House, 619 D st. se., sponsored by the Southeast Business Men's Association, the Southeast Citizens Association, the Hine Parent-Teacher Association and the Capitol Hill Lions Club.

To Be Done Gradually

The East Capitol st. development will be accomplished gradually, Grant said, discounting the danger of condemnation "at one fell swoop." The area will extend from B st. ne. to B st. se., he explained.

He cited the rise in property values and the increase in rebuilding in the area surrounding the Munitions Building and Navy Department after they were constructed during World War I. The same thing could occur in the Northeast-Southeast area, he said.

He compared the Southeast section with Georgetown of 1925, and pointed to the manner in which residents there "sold" their "blighted area" as a first class residential section.

The meeting was called to discuss restoration of Southeast.

Urged to 'Cut Loose'

Howard Peaslee, architect, urged property owners to "cut loose from tradition" and "go completely modern" in their efforts to rebuild the community. They should not attempt to recreate an "old" Southeast, he said.

The section has "fine avenues and fine trees, but something is lacking," he said. "The people lack the realization of what they have missed, and haven't grasped the potentialities of the section."

John Donaho, president of the Southeast Business Men's Association, described the Zoning Board's plan to change 15th st. between H st. ne. and Pennsylvania ave. se. from commercial to residential listing. The board's contention, he said, is that not enough of the property is being used commercially to justify the listing longer.

He urged residents to present their views at the board's scheduled hearing on June 15.

Continued Playground Segregation Urged

The Recreation Board was urged to continue its policy of racial segregation on playgrounds by unanimous vote of the Rhode Island Avenue Citizens Association last night.

The group, meeting at 2004 Rhode Island ave. ne., adopted a resolution which asked that "adjustment between the races be not impelled by untimely coercion," and urged the board to "take cognizance of the prevailing complexion of the neighborhood" in designating the character of playgrounds.

The greater Woodridge area is of "exclusive white occupancy," the resolution stated, and there is "no justification for any change in the present policy of segregation" for playgrounds in that section.

The association, in other action, opposed changing the name of Eastern ave. ne. to Ohio ave. as proposed by the District Commissioners.

Paid for Wedding

Foster Father Denies 'Slurs' Of Husband

"Ridiculous," said elderly Dr. Frank Hammer yesterday in Los Angeles of charges made here that blonde Mrs. Harold Latta-Lawrence pretends kinship with him to cover their "living together."

The charge was flung last week by Mrs. Latta-Lawrence's estranged socialite naval officer husband, Capt. Harold A. Latta-Lawrence, in an affidavit filed in District Court here.

The captain's affidavit was an answer to his wife's suit for $300-a-month separate maintenance.

Lawyer Denies Charges

In filing her suit last March, Mrs. Latta-Lawrence said her husband had been in "close and intimate association" with Representative Edith Nourse Rogers (R., Mass.). Both the Congresswoman and Latta-Lawrence denied the accusation.

"All the innuendoes and allegations" made by Latta-Lawrence in his counteraccusation were denied yesterday on the West Coast by Attorney James J. Needleman, who said he represents Mrs. Latta-Lawrence and her foster father, Dr. Hammer, according to the Associated Press.

"Dr. Hammer is 73 or 74," the lawyer told reporters. "He and his wife have practically been in charge of Mrs. Latta-Lawrence ever since she was a baby.

Doctor Paid for Wedding

"Mrs. Hammer died two years ago. Although she and her husband never adopted Mrs. Latta-Lawrence, they always considered her as practically a child and all these dastardly charges are ridiculous."

Needleman said that Latta-Lawrence knew of the relationship all through the courtship.

"When the wedding took place," Needleman said, "Dr. Hammer paid for it and gave the bride away."

The attorney said Mrs. Hammer's will left considerable money to Mrs. Latta-Lawrence and that the younger woman paid most of the costs of a new home with the inheritance.

D. C. Sales Tax Could Be In Force July 1

Edward A. Dent, District tax assessor, said yesterday the proposed 2 per cent sales tax probably could be put into effect by July 1 if enacted into law by May 15.

The Senate today is slated to resume debate on the controversial District sales levy. The measure had been set aside for two days for Senate action, completed late yesterday, on the Treasury-Post-office appropriation bill.

As the sales tax bill stands, an amendment would have to be made to start collecting the levy by July 1. Senator Lester C. Hunt (D., Wyo.), in charge of the bill, said he was considering such an amendment. Without it, enactment of the levy in May would start collections on August 1.

Dent and other District officials had estimated that two months would be needed to get ready for administering the tax. Dent said it would be difficult to get ready in 45 days, but that probably it could be done.

District leaders in the Senate are hoping for a final vote on the 18-million-dollar city revenue measure this week. But Senator Olin D. Johnston (D., S. C.) has served notice he plans to continue a determined fight against the sales tax.

Rainy-Day Havoc . . .

By Charles DelVecchio—The Washington Post

THREE INJURED—Two women and a man went to the hospital as a result of this accident on Mount Vernon Memorial hwy., 400 yards from the south end of Memorial Bridge. Park Police Pvt. R. A. Fallin looks over the damaged car, which stopped 180 feet from the highway

Nine Injured In Suburban Va. Accidents

Alexandria Hospital, Hit by Bus, Receives 6; Car Strikes Tree

Nine persons were injured—six of them seriously—in two traffic accidents yesterday in nearby Virginia and three injuries resulted from traffic mishaps in the District.

In one of the Virginia crashes, an A. B. & W. bus and an automobile were in collision at about 1:30 p. m. at Duke and Columbus sts., in Alexandria.

The accident sent six to Alexandria Hospital, including William B. Harrell, 39, of Route 3, Alexandria, driver of the bus. He was treated for a cut over his left eye and a bruised knee.

Mrs. Virginia Kramer, 26, of 13125 Georgia ave., Silver Spring, Md., said by police to be the driver of the automobile, was admitted to the hospital suffering from a concussion, a possible skull fracture, a fractured jaw and cuts and bruises.

Car Passengers Hurt

Four passengers in the auto were also injured. They were:

Fred Schreiber, 64, of Ada, Okla., admitted suffering from shock and lacerations of the mouth and left hand.

Mrs. Anna Schreiber, 38, his wife, admitted with a concussion, a possible fractured pelvis and cuts and bruises.

Mrs. Betty Jane Merritt, 26, of 4402 73d ave., Belle Mead, Md., treated for cuts and bruises, and her daughter, Ella, 5, treated for a fractured left arm.

Another daughter of Mrs. Merritt, Diane, 2, was unhurt in the accident. Four passengers in the bus also escaped injury.

Police said the bus was traveling east on Duke st., and the car north on Columbus st. The collision occurred, police said, when the car ran through a stop sign.

The car skidded, knocked over a fire hydrant and burst into flames. Harrell swerved the bus in trying to avoid the crash and it careened through a hedge after the collision and struck the wall of Alexandria Hospital at the northeast corner of the intersection.

Damage to the bus was estimated at $750, most of it caused by the bus ramming into the hospital wall. Damage to the car was estimated at $500.

The second accident—at about 3:30 p. m. on Mt. Vernon Memorial hwy.—sent a man and two women to Emergency Hospital in undetermined condition.

At the hospital they were identified as John Forte, 36, of 343 G st. sw., whose injuries included a broken jaw, and lacerations of the scalp, lips and mouth; his wife, Alberta, 27, who had contusions of the forehead and multiple lacerations of the head, and Mrs. Georgia Locks, 31, of 1714 U st. ne., who suffered fractures of the right femur, right ankle and left knee.

Park police said the car in which the three were riding left the highway and crashed into a tree about 400 yards south of the south end of Memorial Bridge.

Acording to Park Police Pvt. R. A. Fallin, Forte was at the wheel when the car veered off the roadway on a slight curve. The car, he said, rolled about 180 feet along a grass parkway before hitting the tree.

A small fox terrier riding in the car was killed.

In a minor Virginia accident, Robert Dobyns, 20, of Madison Run, Va., suffered a nose injury when his tractor truck collided with a Washington and Old Dominion Railroad freight train at the track crossing on Columbia pike.

Dobyns was treated at Arlington Hospital. The accident tied up traffic at that point for nearly an hour.

In the District, 6-year-old Wilma Collins, of 2501 Queen's Chapel rd. ne., was hurt when she ran from behind a parked truck into the path of a car at about 5 p. m. in the 2500 block of 22nd st. ne.

The child was admitted to Casualty Hospital for observation and X-rays but her condition was not believed serious. Police said the driver was Mrs. Dorothy E. Newman, 40, of 3319 14th st. nw.

In Tractor-Trailer Squeeze

Leo V. Lippart, 46, of Germantown, Md., was injured and his car demolished when he was caught between two tractor-trailers while attempting to pass one of them at abou 8:15 p. m. a Corby's Hill on Route 240 near Garrett Park, Md.

Lippart's car was sideswiped by one of the trucks, knocked against the other one, and finally went hurtling off the road to shear down a tree. Lippart was taken to Suburban Hospital, Bethesda, by the Bethesda-Chevy Chase rescue squad and treated for five broken ribs and a broken shoulder cap.

John Chancellor, 49, of 1249 9th st. nw., escaped with a fractured left leg when he was hit by a Washington and Old Dominion train at 8:20 p. m. at 4th and Bon Air sts., Arlington. He was treated first at Arlington Hospital and then transferred to Gallinger Hospital.

Mrs. Gladys Uhl, 36, of 912 19th st. nw., suffered head bruises and mild concussion when the cab in which she was a passenger was in collision with a car driven by Mrs. Audrey L. Hagen, of 4012 Southern ave. se., wife of Representative Harold C. Hagen (R., Minn.).

Police charged the driver of the cab, James R. Collins, 36, of 2408 Nichols ave. se., with failing to yield the right of way.

By Gene Jones—The Washington Post

BACK TO HOSPITAL—When Abraham Winkler, 84, was struck by a truck on F st. nw., near 14th st. during yesterday afternoon's rain, it was the second traffic accident in less than four months for him. Winkler, still holding his cane, is being lifted onto a stretcher by an Emergency Hospital doctor (left) and ambulance driver. He was hit as he walked to a streetcar loading platform. He was a patient at Emergency for two months, attendants reported, after a skull fracture in a similar accident late in February. Winkler, who lives at 525 6th st. nw., was released after treatment for facial cuts yesterday. The truck driver was not charged

Casey Identified As Land Donor to Hoover School

Eugene B. Casey, once President Roosevelt's executive assistant, was identified yesterday as the man who gave 530 acres near Seneca, Md., to the J. Edgar Hoover model school for delinquent boys.

The gift was mentioned Tuesday, when Senator Elbert Thomas (D., Utah), introduced a bill providing Federal funds for the school, but the donor was identified only as "a man who had been in a little trouble himself."

Casey, a wealthy Maryland gentleman farmer, served five months in a Federal penitentiary in 1947 and 1948 for income tax invasion. Dr. Paul Richmond, acting director of the school, said Casey gave the land.

With Casey's gift as a start, the Hoover Foundation is planning to raise five million dollars for operating the model school.

Children's Hospital Plans to Be Shown

N. S. Haseltine
Post Reporter

Washington area residents who three years ago began chipping in for rebuilding and renovating Children's Hospital will be shown today what their money will buy.

A preliminary study of the architects' conception of the main new building was released for publication by James H. Lemon, president of the hospital's board of directors. Photographic copies will be exhibited at the hospital's "coffee and doughnut" party this morning.

Scheduled for immediate construction are a basement and four-story wing parallel to 13th st. nw.; basement and four-story wing parallel to W st., and alterations to portions of the older buildings which will remain in use, hospital officials said.

The antiquated W st. building will be razed, and rehousing of personnel now accommodated there will be accomplished partly by new construction and partly by alteration of space in other buildings. Start of razing of the old building and construction of the new is planned for late this summer.

Plans for the new building include a fifth floor, shown in the architect's study, which will not be incorporated in the current design "unless construction costs drop unexpectedly or some other miracle happens," Lemon explained. The plans, however, are designed to permit addition of the fifth floor any time in the future.

This top floor, estimated to cost about $300,000, would include a new contagious disease ward, a new X-ray clinic and a new clinical laboratory, officials said.

The building program is being financed by $1,300,000 raised through individual and group contributions plus a Federal contribution of $600,000 made possible by the Hill-Burton Act to promote hospital constructions.

Children's Hospital was incorporated in 1870, and is the largest hospital for children in the country. It has a 229-bed capacity and clinics which care for some 80,000 out-patient visits a year.

Lemon described the current building program as the first major step in an over-all plan which will ultimately replace all obsolete buildings of the hospital plant. The master plan, he said, will change the hospital proper from a dispersed or pavillion type to a single unit plant forming a T.

Architects are York & Sawyer, of Washington and New York. Mechanical engineers are Karsunky, Weller & Gooch, of Washington, and structural engineers are Edwards & Hjorth, New York.

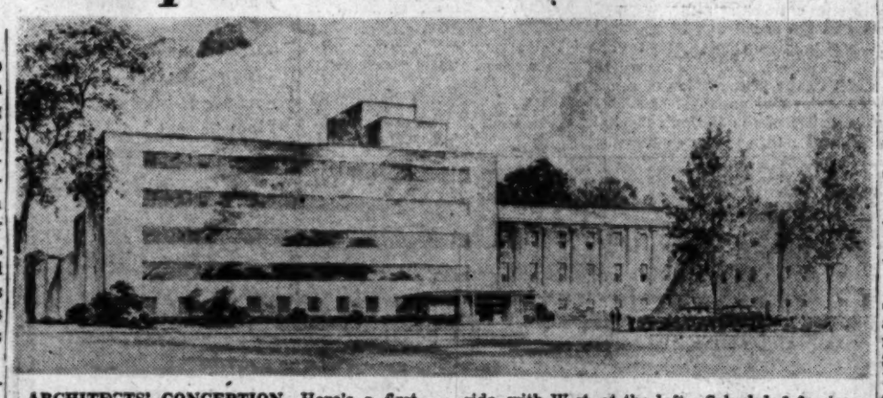

ARCHITECTS' CONCEPTION—Here's a first look at what Children's Hospital should look like when rebuilding and renovating work is completed. Front view is of the 13th st. nw. side, with W st. at the left. Scheduled for immediate construction are the four-story wing and basement at left. Architects are York & Sawyer, Washington and New York

Senate D. C. Unit Votes to Create New Judgeship

Quiz Invitation

Young Faces Questioning By Senators

By Thomas Winship
Post Reporter

Senate District Committee members plan to question Commissioner J. Russell Young on subjects ranging from his income tax to his stand on home rule, at a meeting probably next week.

The full committee yesterday decided to invite Young to an executive session before acting on his nomination for a fourth term as District Commissioner.

The unanimous decision to query the presidential appointee came at the suggestion of Senator Estes Kefauver (D., Tenn.), who said he wanted to obtain "a complete understanding of where the Commissioner stands on Washington home rule legislation."

Home Rule Question

Kefauver, principal author of the committee-approved Senate home rule measure, added that he believed Young was "perfectly amenable to the bill and would not put any roadblocks in way of its passage."

Senator Matthew M. Neely (D., W. Va.) said he wanted to inquire into Young's Federal income tax returns for the year preceding his first Commissionership appointment and the past year.

Neely emphasized he did not mean "to indicate anything" by his suggested income tax probe.

"I have received a letter from an important person high in public life, suggesting that the matter be gone into," said Neely.

Chairman J. Howard McGrath (D., R. I.) made clear to reporters later that Neely's proposed inquiry was his own move, not a committee proposition.

"As chairman of the District Committee," said McGrath, "I have not received any such letter regarding Commissioner Young."

Commenting on Neely's statement, Young said that he was an employe of the Washington Star in 1939, the year preceding his first term, and that he had no comment to make on his income tax.

Neely is the only committee member who has publicly declared opposition to Young's reappointment during the past few weeks.

Sasscer to Offer Mutual-Aid Fire-Force Bill

Rep. Lansdale G. Sasscer (D., Md.) said yesterday he will soon introduce a bill authorizing mutual aid among fire departments of the District and nearby Maryland and Virginia.

Such aid is given now under a "gentlemen's agreement," said Sasscer, but District firemen run the risk of having no legal hospitalization and retirement protection if they are injured at fires beyond the District line.

His bill would legalize the mutual-aid program, urged some time ago by District Fire Chief Clement Murphy, and now being backed by a metropolitan area committee representing fire departments of Washington, and nearby Maryland and Virginia.

Not Designed to Cut Costs

Sasscer emphasized that the mutual-aid plan is not designed to lift from any community the responsibility or the cost of its own fire protection. He said that it would be a plan for mobilizing and coordinating the fire-fighting forces of the entire area to deal with emergencies on an orderly plan. He said it would not increase the cost of fire protection to any community.

Sasscer made public the report recommending the mutual-aid program as drafted by the area committee. Its members are Dr. William D. Claudy, chairman, and representative of the fire-fighting organizations of Arlington and Fairfax counties and Alexandria, Va.; District Fire Battalion Chief Alfred M. Grunwell; Vincent A. Simmel, of the Prince Georges County Volunteer Firemen's Association, and Joseph A. Giammatteo, of the Montgomery County Volunteer Firemen's Association.

Benefits to Wide Area Expected.

"It is the opinion of this committee that surrounding areas would benefit by response of District fire units to aid in the control of major fires," the report said. "Similarly, benefits to the District would accrue by having available a pool of apparatus and man power to aid both in the control of major District fires and to 'fill in' at vacated District fire stations."

The committee report cited a 1947 opinion by District Corporation Counsel Vernon E. West that the District Commissioners do not have legal authority to dispatch fire-fighting equipment outside the District line.

The opinion also said that Fire Department men suffering personal injuries in out-of-town fire calls might not be entitled to hospitalization and retirement benefits they would have if injured on duty in the District.

Temporary Fill-In For Judge Bentley Favored; to Study Need for Another

As an "emergency expedient," the Senate District Committee yesterday approved a bill to create a temporary new Juvenile Court judgeship.

The Senate group also named Senator Margaret Chase Smith (R., Me.) to conduct an investigation into the possible need for a permanent second judgeship on the juvenile bench.

The committee action, sending the measure to the Senate floor, was aimed to meet the situation brought about by the absence from the bench of Judge Fay L. Bentley. She is a voluntary patient at St. Elizabeths Hospital, and is not expected to return to her post before her term expires in 1952.

Boosts Day-Care Funds

In other actions the committee:

1. Unanimously reported a House-passed bill to continue District child day-care centers here until June 30, 1950, under the present $150,000 appropriation. The House had voted to trim child-center funds to $50,000. The committee agreed that an attempt to continue the program with only $50,000 would be "a waste of money."

2. Approved weed-killing measure designed partly to help hay-fever sufferers. It would require property owners to kill weeds of a "nuisance" nature. Failing to do so, the District government would be authorized to move in with a DDT spray, the cost of which would be charged as lien against the property.

Vivisection Hearing Voted

3. Agreed to a full-dress special subcommittee hearing on a McGrath vivisection bill. The measure would permit licensed medical and educational institutions to experiment on unclaimed dogs lawfully picked up by the District pound master.

McGrath said he wanted doctors, opponents and the city's stray dog experts to be put on record "once and for all as to why it is necessary to have dogs for medical experimentation."

In reporting the temporary Juvenile judgeship bill, McGrath said the action in no way should be considered opposition to the alternative plan for two permanent judges in Juvenile Court. McGrath is sponsoring such a two-judge bill at request of the District Bar Association.

Higher Bentley Pension Sought

He said Senator Smith's subcommittee study into the Juvenile Court situation also will attempt to work out a way for Judge Bentley to receive higher retirement pay.

Committee staff members explained that Judge Bentley, now drawing a total salary of about $10,000, would be eligible for $4100 annually if she retired now. She would receive $4800-a-year if she waited until 1952 to retire.

Senator Smith said she would first seek a day-to-day record of Juvenile Court's caseload, when its peak is and a report on how delinquency cases are handled by the court.

In an all-morning session, the committee also approved (1) the House-passed bill setting up the Sesquicentennial Commission and (2) a measure that would allow banks to create common trust funds for investment purposes.

The committee held for further study a bill that would require depositors to submit in writing stop orders on checks to local banks.

Benning School Benefit

A benefit show by the students, parents and teachers of the Benning Elementary School will be held Friday at 8:15 p. m. at Central High School, 13th and Clifton sts. nw. Proceeds will go to the Benning School Parent-Teacher Association fund.

The All NEW Enlarged and Revised
WEBSTER'S NEW COLLEGIATE DICTIONARY
A Merriam-Webster
New large page size—new type—new plates! Right up to the minute, covering man's increased activity in every field. More than 125,000 entries; 2,300 terms illustrated; 1,230 pages. THUMB-INDEXED for quick reference. Price $6.00 and up, depending on binding. See it here today!

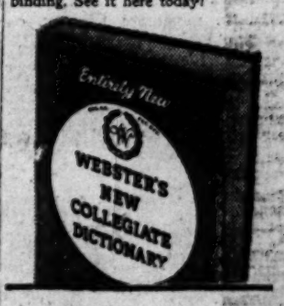

Chas. G. Stott & Co., Inc. Since 1889
NA. 4181

Area News in Brief

Dog Theft Charge Holds Man, Woman

A man and a woman were charged here yesterday with stealing a 21-month-old pedigreed cocker spaniel valued at $250.

Held under $1000 bond each for Municipal Court hearing May 18 on a charge of petty larceny were Miss Audrey Dixon, 34, of 1810 1st st. nw., in whose residence the dog was recovered, and Charles Anderson, jr., 35, of 55 M st. nw.

According to the charge, the dog was stolen outside the residence of William F. Mulroy, 1631 Benning rd. ne., who said he was its owner.

The dog is named Count Golden Rogue.

Policemen O. L. Erfert and Francis Lear, who made the arrests, quoted Miss Dixon as saying the dog had been stolen from her six months ago.

Zoning Suit Filed

District Government officials were sued yesterday to compel them to change zoning regulations to permit transformation of 1016 16th st. nw. into an office building. The suit was filed by George and Sadie Hyman, of 1016 16th st. nw., and Leah Rome, of Baltimore.

Child, 5, Burned

A 5-year-old girl received burns on her chest, abdomen and both thighs yesterday when matches she was playing with ignited and set her clothing ablaze.

The child, Jacqueline Jackson, 70 N st. nw., was treated at Providence Hospital and transferred to Children's Hospital.

Her condition was described last night as satisfactory.

$438 in Clothing Stolen

Clothing valued at $438 was stolen late Tuesday or early Wednesday from his auto, Frederick L. Collins, an airman at Bolling Air Force base, told police yesterday.

The airman reported the following items were removed from the car, which was parked in front of a dry-cleaning establishment at Nichols ave. and Sheridan rd. se., where he is a part-time employe:

Seven civilian trousers, two sport coats, three sport shirts, two men's suits, nine pairs of GI trousers, nine GI shirts, four GI uniforms and one woman's green blouse.

'American Day' Rally To Hear Savoretti

The Americanization School Association of the District will present an "I Am an American Day" program at 8 p. m. today in the Natural History Building auditorium, 10th st. and Constitution ave. nw.

Principal speaker will be Joseph Savoretti, Assistant Commissioner of the Immigration and Naturalization Service. A symposium on "The Spirit of America" will be given by students of the District's Americanization School. District Court Judge Alexander Holtzoff will preside.

CAB Dispels Fears Of Flash Bulb Blasts

By the United Press

The Civil Aeronautics Board said yesterday that fears concerning explosion of photographic flash bulbs carried in aircraft are groundless.

The board announced the results of an investigation into this possibility following an airline crash in October, 1947. There was speculation at the time that flash bulbs could be flashed or exploded by radar energy from within the plane or from the ground or by other means.

Report Shows

2584 Aided In Year by Family Unit

Forced to cut its staff by one-third, though faced with increased requests for help, the Family Service Association aided 2584 families and individual groups last year.

But the staff reduction made necessary by failure of the Community Chest campaign, meant some applicants had to wait as long as three months to receive a helping hand, Mrs. Mildred Kilinski, secretary, told the annual meeting of the association last night in the Federal Security Building auditorium.

"Even when all was done that it was possible to do, there still were people asking help whom we could not accept for service," Association President Benjamin W. Thoron said.

"And to those whom we did accept," Thorn said, "we could not give all the help that was needed."

Pointing out that applicants for advise and aid "are trying to regain, or to maintain sound family life," he warned:

"It is important they have the necessary help to do this because only then will we have families able to make their full contribution to the community and only then will we have homes in which children can develop physically, mentally and emotionally into healthy, productive citizens of tomorrow."

Former Congressman from West Virginia, Jennings Randolph lauded the Family Service Association as "a stabilizing influence in better human relations."

A breakdown of cases handled last year, the meeting was told, revealed family relationship problems, ranging from marital and parent-child difficulty to unmarried parenthood, accounted for 959 cases; personality adjustments of children and adults, 664 cases; planning for substitute care of children, 315; old age, 129; physical illness or handicap, 674; mental illness, 100; intellectual retardation, 39; economic, 1316; employment, 617; educational and vocational adjustment, 111; recreation, 133; housing, 202; legal, 16, and resettlement of displaced persons, 7.

Thorn, a retired business man and business manager of the Washington Cathedral, was reelected president. Others named were: Mrs. E. K. Morris and William J. Flather, 3d, vice presidents; Francis E. Hildebrand, treasurer, and Mrs. Kilinski, secretary.

Reelected to the board of directors for three-year terms were: Mrs. Hopewell Darneille, jr., Mrs. J. Blaise de Sibour, Flather, Mrs. D. P. Gaillard, Mrs. James Farr O'Hanlon and the Rev. Stephen G. Spottswood. Reelected for a one-year term was H. G. Smithy.

Elected for three-year terms were Ernest F. Henry, Miss Selma Borchart, Mrs. Katherine Ellickson and William Nelson.

Clinic Speaker Today

Dr. Harry Jaegger of the Social Guidance Clinic will be the principal speaker at a Guidance Clinic and Home Economics Conference to be held at Roosevelt High School at 3:30 p. m. today.

Compete for Miss CYO Title . . .

The Washington Post

FIVE CANDIDATES—Competing for the title of Miss CYO, to be bestowed at the Catholic Youth Organization dance in Catholic University gymnasium, are the comely contestants above. Left to right: Doris Handy, 16, of 4618 4th st. nw., from Sacred Heart Academy; Jeanne Brazinsky, 18, of 7713 14th st. nw., Immaculata Seminary; Mary Margaret Canty, 18, of 174 North Carolina ave. ne., Cecilia Academy; Patricia Furlong, 17, of 1309 Trinidad ave. ne., Notre Dame, and Joan Long, 17, of 9406 Georgia ave., Silver Spring, from Academy of the Holy Names

1 of 5 County Pupils Need 'Special Help'

One out of every five Montgomery County school children needs "special help of some kind or another," according to a survey released yesterday.

Of 21,323 children studied, 4249 should remain in the regular school group but receive special attention, the report declared. Another 123 children should have the benefit of special facilities, it said. The remaining 16,951 students in the county public school system were judged normal.

The report currently is being studied by the County Board of Education. It was prepared by the Committee on Unmet Needs for Special Education. Parent group of the committee is the Eastern Suburban Area Study Group.

Divided by Groups

Summarizing the findings, the committees said that a total of 605 are in need of psychological or psychiatric help while 420 need help from a speech clinic, 1284 from a reading clinic, 1255 from guidance and pupil personnel service and 685 need a special program such as work experience and vocational work.

While children in the above categories should remain in normal school surroundings, the report continued, 23 others should be in an institution for feebleminded, 15 in an institution for delinquents, 15 in a school for the physically handicapped and 70 in a boarding school for study and adjustment of emotionally maladjusted children.

Request for Crippled Children

The school board has already requested a $14,800 appropriation for the next school year to be used for a school for crippled children. Plans are also under way for a special class for children afflicted with cerebral palsy.

Only a small percentage of those needing psychiatric help can be treated by the Montgomery County Mental Hygiene Clinic, the report pointed out.

It also said that limited facilities are available at the University of Maryland for treatment of speech handicaps and suggested that county teachers receive instruction in speech correction to provide speech therapy.

Writers Meeting Today

The Society of Free Lance Writers will meet at 8 p. m. today at the Mount Pleasant Library, 16th and Lamont sts. nw. Katherine Wood Dunlap, author of "And Ride Forth Singing," will speak. The meeting is open to the public.

Mrs. Inge Dies; Maj. Barrett's Mother-in-Law

Mrs. Lillian A. Inge, 75, wife of Maj. Berkley Inge, USA (retired) and mother-in-law of Robert J. Barrett, superintendent of the Metropolitan Police Department, died yesterday at Providence Hospital after a brief illness.

According to her daughter, Mrs. Mildred Barrett, Mrs. Inge had been in good health until last Wednesday, when she was taken to the hospital following a stroke.

A native of Loudoun County, Va., Mrs. Inge came to Washington as a child. She was married to Major Inge 49 years ago. They lived at Dorchester House, 2480 16th st. nw.

Mrs. Inge was a member of Dewey Auxiliary, Spanish-American War Veterans, Miriam Chapter of the Order of the Eastern Star, and the Sons and Daughters of Liberty. She attended Epworth Methodist Church, 13th st. and North Carolina ave. ne.

Besides her husband and daughter, Mrs. Inge is survived by a son, Berkley Inge, jr., of Washington, and a sister, Mrs. Manie Erwin, Falls Church.

Funeral services will be held at 1 p. m. Friday at Major Barrett's home, 5811 7th st. nw. Burial will be in Arlington Cemetery.

Three Negroes Will Intern At Gallinger

Three graduates of the Howard University College of Medicine will begin one-year internships at Gallinger Hospital on July 1, it was disclosed here yesterday.

Dr. Philip A. E. Stebbing, superintendent-nominee of Gallinger, told of the development at a luncheon meeting of the National Optimist Club, at Hotel Continental.

The three were later identified by Howard University officials as Edward Mason, 26, of Youngstown, Ohio; William Gibson, 23, of Tarboro, N. C., and Edward Risher, 26, of 227 Florida ave. nw.

They will become the first Negro internes to serve at the municipal institution, Dr. Stebbing told the Optimists. Currently, he said, about 70 per cent of all patients admitted to Gallinger are Negroes. Arrangements for Howard University to join George Washington and Georgetown Universities in the teaching-service program at Gallinger were announced last June 3.

Besides the three graduates accepted, two others have since applied for Gallinger internships but their applications have not yet been finally considered, Dr. Stebbing said.

Howard University officials explained that candidates for the university's full quota of 11 interns were recommended to Gallinger officials, and all were accepted. The remaining eight, however, later turned down the positions to accept offers elsewhere, they said.

Under the joint agreement with the three medical schools, Dr. Stebbing explained, Gallinger patients will have the right to demand services of physicians of their own race.

Choir to Give Revue

The choir of Luther Place Memorial Church will present a "Gay Nineties Revue" at 8:15 p. m. Friday in the social hall of National City Christian Church, 1308 Vermont ave. nw. Forty persons will assist in the presentation of songs of the day and portrayal of events in the life of the Nation's Capital before the turn of the century.

Dr. B. H. Smart Dies; Funeral To Be Friday

Funeral services for Dr. Benjamin H. Smart, 79, a physician here for 40 years who died Tuesday at North Beach, Md., will be held at 2:30 p. m. Friday at Chambers Funeral Home, 3072 M st. nw. Burial will be in Cedar Hill Cemetery.

Dr. Smart

A native of Concord, N. H., Dr. Smart came to Washington after his graduation from Harvard Medical School. He retired from active practice 15 years ago, and had been living at his North Beach home since that time. He was a resident physician at Sibley Hospital, a member of the Masons and Odd Fellows.

He leaves his wife, Mrs. Ethelyn Bloodgood Smart; a daughter, Mrs. Harold Touchette, of North Beach; a son, Ben Smart, secretary-treasurer of the National Association of Railroad and Utilities Commissioners, of 3348 Prospect ave. nw., and a grandson.

Boys Needn't Play Truant To Sell Bonds

The 7000 newspaper delivery boys who will gather at the Sylvan Theater Friday morning for the Savings Bond "Opportunity Drive" rally won't have to play hookey to attend it.

Gordon Leech, coordinator of the rally announced yesterday that the boys will be excused from school Friday morning. During the campaign—May 15 through June 30—the boys will deliver literature and "sales talks" to newspaper subscribers as they make route collections.

Secretary of the Treasury John W. Snyder will speak at the rally which will begin at 9:45 a. m. Entertainment will include such Hollywood personalities as Dennis Morgan, Alexis Smith and Craig Stevens, and music by the Air Force Band.

William M. Wood, Sr.

Funeral services for William M. Wood, sr., 72, painter and decorator, will be held today at 2:30 p. m. at W. W. Chambers Funeral Home, 517 11th st. se. Burial will be in Cedar Hill Cemetery.

Mr. Wood, who lived at 626 19th st. S. Arlington, died Tuesday in Georgetown Hospital.

A native Washingtonian, he attended local schools. Mr. Wood retired from active work about six months ago.

Surviving are three sons, William M., jr., Edgar F. and Albert F. Wood; a daughter, Mrs. Elsie H. Schlosser, and a sister, Mrs. Annie Burke.

Deaths Reported

The following deaths were reported yesterday by the Bureau of Vital Statistics of the District Health Department.

Ada M. Williams, 74, 3720 Upton st. nw.
Daniel B. Smith, 52, Culpeper, Va.
Ralph J. Totten, 71, 2800 Ontario rd. nw.
John C. A. Gould, 22, 1711 37th st. nw.
Infant Blake, 4 days, Bethesda, Md.
Elizabeth Bunke, 77 days, 6006 4th st. nw.
John Kee, 78, 3477 Holmead st. nw.
Charles W. Albright, 84, U. S. Soldiers Home.
George J. Wallace, 48, 1014 C st. sw.
Norman J. Lane, 47, 5407 First st. nw.
Elgner W. Poston, 75, 706 6th st. nw.
Hampton T. Townes, 50, 319 South Wayne st., Arlington.
Albert Burns, 84, 1428 R st. nw.
Henrietta K. Donavan, 62, 3714 Harrison st. nw.
Rita B. Lamm, 66, 1008 E. Capitol st.
George W. Hughes, 60, 233 8th st. ne.
Emily V. Thompson, 68, 469 H st. sw.
William M. Wood, 72, Arlington, Va.
James M. Harris, 82, 1361 Morris rd. se.
Lucille Scott, 39, 73 Pierce st. nw.
David S. Robinson, 20, 4503 Eads st. ne.
Lessie Graves, 46, 1102 Eastern ave. ne.

Pfc. Saunders Reinterment Rites Today

Reburial services will be held in Arlington Cemetery at 2 p. m. today for Marine Corps Pfc. William Mason Saunders of Alexandria, who was accidentally killed in China three months after V-J Day.

Pfc. Saunders

Pfc. Saunders, a member of a communications repair unit attached to the Third Amphibious Corps, was electrocuted when he accidentally came into contact with a live wire while installing a communications center in Tientsin on November 12, 1945. He was 32 at the time of his death.

A native of Alexandria, he attended schools there and was graduated from McKinley Tech High School here in 1932. He entered the Marine Corps in 1942, and saw service on Midway and Guam before being sent to China.

Before entering service, Saunders was a past master councilor of the Alexandria Chapter, Order of DeMolay, in which he was one of the most active members. In recognition of his service to the unit, it was renamed the William Mason Saunders Chapter in his honor in September, 1947.

He is survived by his wife, Mrs. W. M. Saunders of 2249 Savannah ter. se.; his parents, Mr. and Mrs. W. H. Saunders, 301 W. Glendale ave., Alexandria, and two sisters, Mrs. Jerry White, 4 E. Rosemont ave., Alexandria, and Louise Saunders, of the W. Glendale ave. address.

Herbert J. Murray

Herbert Judson Murray, 74, an artist for the Evening Star for 30 years, died in Suburban Hospital yesterday of a cerebral hemorrhage. He had been ill for the past week.

Mr. Murray

Mr. Judson retired in 1941 from a career during which he produced likenesses of Presidents, movie actors and prominent social personages. He was also an expert cartoonist and often gave "chalk talks" to church and other groups in Washington.

Born in Raleigh, N. C., Mr. Judson came north in his youth to attend art schools in Philadelphia and the Corcoran School of Art here. He joined the Star in 1911. He was a member of the Temple Noyes Masonic Lodge here, and lived at 3214 Stephenson pl. nw.

Survivors include his widow, Mrs. Lillian Mae Routt Murray, and a sister, Mrs. Elizabeth Craig, 1723 Q st. nw.

Masonic funeral services will be held at 1 p. m. Friday in the S. H. Hines Co. funeral home, 2901 14th st. nw. Burial will be in Fort Lincoln Cemetery.

5 Students Get Essay Contest Awards Today

Five high school students in the Takoma Park-Silver Spring area will receive Good Citizenship and Americanism awards today from the Silver Spring Civitan Club. The awards will be presented at a luncheon in the Silver Spring Hot Shoppe.

Winners of the Americanism essay contest are Carson Murphy and Betsy Weiss, seniors at Takoma Park Academy. They will receive a $50 and $25 bond respectively.

Good citizenship awards will go to Robert Alexander and Ann [illegible], Montgomery Blair High School seniors, and Ralph Krum and Betsy Weiss, Takoma Park Academy seniors. They will receive $25 bonds each.

$75 Million to Start Guided Missile Range

President Truman yesterday signed the bill giving the armed services 75 million dollars to start work on a Florida-based 3000-mile test range for guided missiles.

In Memoriam

A booklet of 101 "In Memoriam" tributes suitable for publication is now available without charge. Remembrances for all members of the family and for friends are included. The booklet may be obtained at the front counter in the Post building, by telephoning your request, or by writing to the Washington Post Classified Advertising Department, Washington 4, D. C.

Capt. C. W. Albright, 84, Dies; Retired From Army in 1941

Capt. Charles Wesley Albright, 84, one of the oldest men in the Army when he retired from active duty in 1941 at 77, died Sunday in Soldiers Home Hospital. He had been hospitalized there, and at the Edgewood Arsenal (Md.) post hospital, for a heart ailment since 1942.

Capt. Albright

A native of Poughkeepsie, N. Y., Capt. Albright was graduated in 1884 from the Philadelphia College of Pharmacy, then operated a drugstore in Camden, N. J.

In 1885 he married Annie R. Cox. She died in 1924.

During the Spanish American War he saw service as an Army sergeant in the 1st general hospital at Manila. Discharged in 1903, he became a druggist in Newark, N. J.

In 1917 he went back into the Army in the Quartermaster Corps as a captain, serving as paymaster at Camp Meade, Md., and later as finance officer at Blois, France. He closed out a number of United States supply centers after the war, remaining in the Army as a finance officer after his return to this country.

In 1931 he was stationed at Edgewood Arsenal, where he remained until he retired.

He was a Mason, a Knight Templar and a member of the Spanish American War Veterans.

He leaves a son, C. Rogers Albright of 223 Bellehaven rd., Alexandria, and a daughter, Mrs. W. M. Dodge of Denver, Colo.

Two sisters, Miss C. Josephine Albright of New York City and Mrs. Frank Pertain of Brooklyn, N. Y., three grandchildren and one great-grandchild also survive.

Services will be held at 1 p. m. Friday in the Soldiers Home Chapel, with burial at 2:30 p. m. in Arlington Cemetery.

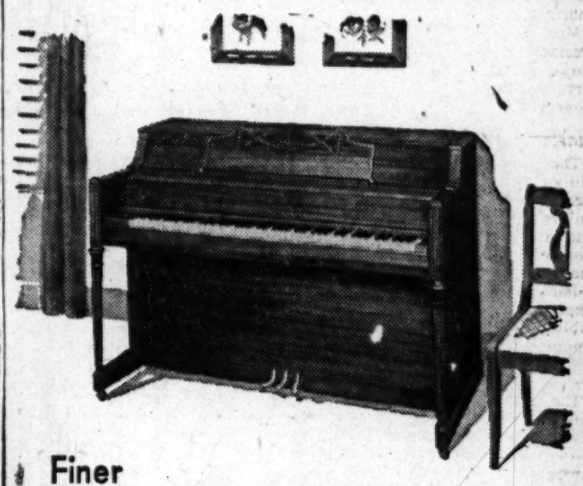

Finer CONSOLE PIANO Values by Story & Clark

For greater value and finer quality for your piano investment, come in and compare the Story & Clark Consoles.

These lovely pianos have a 40-inch acoustic design, action of remarkable delicacy, magnificent tone and lasting style appeal. When you see and hear the Story & Clark Consoles you will realize why they are greater values in moderately priced pianos.

Down payment on this piano as little as $25

Long, easy terms on the balance
Your old piano accepted in trade

JORDAN'S — PIANOS for RENT
Corner 13th and G Sts. STerling 9400
COMPLETELY AIR-CONDITIONED

If you cannot come in, mail coupon for information

JORDAN'S, corner 13th and G Sts. N.W.
Please send me full information on your piano makes . . . prices and terms.
NAME .....
ADDRESS .....
P

UPHOLSTERING SPECIAL!

for a limited time only!

Choice of fine fabrics, workmanship guaranteed for three years. All work done in our own large factory in Washington.

3-Pc. Custom-Made SLIP COVERS Special $65
Includes choice of fabric, zippers and workmanship.

Call CO. 5116 or CO. 7300
for estimates at home within 50 mile radius

HOFFMANN Upholsterers
2447 18th St. N.W. 1711 14th St. N.W.

Died

ALBAUGH, CLARENCE HYDER. On Wednesday, May 11, 1949, at 923 South Taylor st., Arlington, CLARENCE HYDER ALBAUGH, husband of Bessie Matilda Leiter Albaugh, father of Edwin B. Albaugh. Services at Chambers Funeral Home, 3072 M st. nw., on Friday, May 13, at 11:30 a. m. Please omit flowers.

BEACH, HARRY HUNTER. On Tuesday, May 10, 1949, HARRY HUNTER BEACH, husband of Mrs. Carrie D. Beach, father of Mrs. Audrey Money, brother of Julian E. Beach, Mrs. Clara Cooke. Friends may call at the Demaine Funeral Home, 502 S. Washington st., Alexandria, where funeral services will be held on Friday, May 13, at 9 a. m. Interment will follow, Arlington National Cemetery at 10 a. m.

BRUNING, HENRY, CAPT. On Monday, May 9, 1949, at Naval Hospital, CAPTAIN HENRY BRUNING of Vienna, Va., beloved husband of Marie C. Bruning, father of Eldora Bruning, and Mrs. Elizabeth Young, brother of Mrs. Mildred Steimle, Mrs. Grace B. Martin and Mrs. Frederick B. Smith. Services at the S. H. Hines Co. Funeral Home, 2901 14th st. nw., on Friday, May 13, at 12:30 p. m. Interment Arlington National Cemetery. (New York papers please copy.)

BURNS, ALBERT. On Tuesday, May 10, 1949, at 1428 R St. N. W., ALBERT BURNS, uncle of Hans T. Berntsen and Frank Berntsen, Mrs. Ramhild Thue, Mrs. George and Mrs. Signe Olsen and Mrs. Bertha Gron. Services at Chambers Funeral Home, 1400 Chapin st. nw., on Friday, May 13, at 1 p. m. Interment Cedar Hill Cemetery.

COLLINS, GRACE SCHULTZ. Suddenly, on Tuesday, May 10, 1949, at her residence, 9282 Central ave., Seat Pleasant, Md., GRACE SCHULTZ COLLINS, beloved wife of Walter W. Collins, mother of Mrs. Ethel C. Brown, sister of John W. Schultz, Mrs. Katherine L. Coates, Andrew F. Schultz, Mrs. Maude A. Ortop, Mrs. Barbara S. Wyvill and Mrs. Melva McClunz; grandmother of Roland and Barbara Brown. Friends may call at the above residence. Services at St. Matthew's Episcopal Church, Seat Pleasant, Md., on Thursday, May 12, at 10:30 a. m. Interment Addison Parish Cemetery.

DONOVAN, HENRIETTA KITTSON. On Tuesday, May 10, 1949, at Georgetown Hospital, HENRIETTA KITTSON DONOVAN, wife of the late William H. Donovan and mother of William H. Donovan, jr., Mrs. George Morris Fay and Mrs. Francis P. Noonan and sister of Henry J. Kittson. Friends may call at her late residence, 3714 Harrison st. nw., after 5 p. m. Wednesday, where services will be held on Friday, May 13, at 10 a. m. Requiem mass at the Shrine of the Blessed Sacrament at 10:30 a. m. Interment the Sanctuary, Cedar Hill Cemetery.

EDMONSTON, ARCHIBALD. On Wednesday, May 11, 1949, at his residence, 3734 T st. nw., ARCHIBALD EDMONSTON, the beloved husband of Grace de Saules Edmonston; father of Mrs. Elizabeth E. Storen; grandfather of Mrs. Miriam S. Durrett; also survived by two great grandchildren. Services at the S. H. Hines Co. Funeral Home, 2901 14th st. nw., on Friday, May 13, at 2 p. m. Interment Glenwood Cemetery.

GOLDMAN NETTIE. The unveiling of the monument to the late Mrs. NETTIE GOLDMAN will be held Sunday, May 15 at 2:30 p. m. at the Tifereth Israel Branch of the George Washington Memorial Cemetery. Friends and relatives are invited to meet at 907 Farragut st. nw., at 1:45 p. m.

Died

HUGHES, GEORGE W., SR. On Tuesday, May 10, 1949, at his residence, 233 8th st. ne., GEORGE W. HUGHES, sr., beloved husband of Elsie M. Hughes, father of Mrs. Dorothy Briggs, Mrs. Helen Davis and George W. Hughes, jr. Friends may call at the Lee Funeral Home, 4th st. and Mass. ave. ne., where services will be held on Thursday, May 12, at 7 p. m. Interment Philadelphia, Pa.

INGE, LILLIAN A. On Wednesday, May 11, 1949, at Providence Hospital, LILLIAN A. INGE (nee Galleher), beloved wife of Maj. Berkley Inge, sr., USA (ret.), mother of Berkley Inge, jr., and Mrs. Mildred C. Barrett and sister of Mrs. Manie Erwin of Falls Church, Va. Funeral services at the residence of her daughter, 5811 7th st. nw., on Friday, May 13, at 1 p. m. Interment Arlington National Cemetery. Relatives and friends are invited.

KEITH, ANN F. On Wednesday, May 11, 1949, ANN F. KEITH, the beloved wife of Frederick C. Keith, mother of Robert B. Caterson, and sister of Harold H. Payne, of Nogales, Ariz. Funeral from the W. W. Deal Funeral Home, 4812 Georgia ave. nw., on Saturday, May 14, at 10:30. Interment Glenwood Cemetery.

LANE, DENNIS W. On Tuesday, May 10, 1949, DENNIS W. LANE of 4935 New Hampshire ave. nw., husband of Rebecca S. Lane; father of Mary Ann Lane; brother of Dan Lane, Mrs. Edward Strachan and Mrs. Wm. Broderick. Prayers at Chambers Funeral Home, 1400 Chapin st. nw., Friday, May 13, at 7:15 a. m. Mass at St. Gabriel's Church, Grant Circle nw., at 7:45 a. m. Interment Arlington National Cemetery. Omit flowers.

MURRAY, HERBERT JUDSON. On Wednesday, May 11, 1949, at Suburban Hospital, HERBERT JUDSON MURRAY of 3214 Stephenson pl. nw., beloved husband of Lillian May Murray. Services at the S. H. Hines Co. Funeral Home, 2901 14th st. nw., on Friday, May 13, at 1 p. m. Interment Fort Lincoln Cemetery.

O'BRIEN, MICHAEL J. Suddenly, on Wednesday, May 11, 1949, at Sibley Hospital, MICHAEL J. O'BRIEN of 320 35th st. ne., beloved husband of Mary A. O'Brien (nee Jordan). Remains resting at the Timothy Hanlon Funeral Home, 641 H st. ne. Notice of funeral later.

PATTON, CAROLINE LEONARD. On Tuesday, May 10, 1949, at her residence, 1751 16th st. nw., CAROLINE LEONARD PATTON, beloved wife of the late Dr. George Gordon Patton, mother of Miss Rhea Irwin Patton. Services at the S. H. Hines Co. Funeral Home, 2901 14th st nw., on Thursday, May 12, at 3 p. m. Interment Cedar Hill Cemetery.

POOLE, BENJAMIN F. On Monday, May 9, 1949, at Georgetown Hospital, BENJAMIN F. POOLE, beloved husband of Mamie L. Poole of 1320 21st st. nw. Mr. Poole rests at the home of his son, 5030 Sargent rd. ne., where prayers will be said on Thursday, May 12th, at 8:30 a. m., thence to Holy Trinity Catholic Church, 36th and O sts. nw., where mass will be offered at 9:15 a. m. for the repose of his soul. Interment Monocacy Cemetery, Beallsville, Md.

SEEBOLD, CHARLES PHILLIP. On Tuesday, May 10, 1949, at Suburban Hospital, CHARLES PHILLIP SEEBOLD of 218 Prospect st., Friendship Heights, Md., beloved husband of Helen Keith Seebold and father of Mrs. Mary Frances Godwin and William A. Seebold. Remains resting at the Bethesda Chevy Chase Funeral Home of Robert A. Pumphrey, Bethesda, Md. Services Friday, May 13, at the Shrine of the Most Blessed Sacrament, Chevy Chase Circle, where requiem mass will be offered at 9:30 a. m. Interment Fort Lincoln Cemetery.

Died

SMART, BENJAMIN H. A special communication of Lebanon Lodge No. 7, F.A.A.M., is called for Friday, May 13, 1949, at 1:30 p. m. at the Masonic Temple, 13th and New York ave nw., to conduct Masonic services at the funeral of our late brother, BENJAMIN H. SMART.
ALFRED J. JACKLEY, Master.
ARTHUR M. ROBINSON, Secretary.

SMART, BENJAMIN H., MD., of North Beach, Md., on May 10, 1949. Husband of Ethelyn M. Smart, Father of Mrs. Harold J. Touchette and Ben Smart. Services at Chambers Funeral Home, 3072 M st. nw. on Friday, May 13, at 2:30 p. m. Interment Cedar Hill Cemetery.

THOMPSON, EMILY V. On Monday, May 9, 1949, EMILY V. THOMPSON of 469 H st. sw., mother of Norman C. Thompson. Services at Chambers Funeral Home, 517 11th st. se., on Thursday, May 12, at 11:30 a. m. Interment private.

WHITEHEAD, ELIZABETH HAMILTON. On Wednesday, May 11, 1949, ELIZABETH HAMILTON WHITEHEAD of Washington, D. C., daughter of the late Mortimer I. and Maye R. Whitehead. Services at the S. H. Hines Co. Funeral Home, 2901 14th st., nw., on Friday, May 13, at 3 p. m. Interment Middlebush, N. J.

WOOD, WILLIAM M., SR. On Tuesday, May 10, 1949, at Georgetown Hospital, WILLIAM M. WOOD, SR., father of William M., Jr., Edgar F. and Albert F. Wood, Mrs. Elsie M. Schlosser; brother of Annie Burke. Services at the Chambers Funeral Home, 517 11th st. se., on Thursday, May 12, at 2:30. Interment Cedar Hill Cemetery.

CEMETERY LOTS

NATIONAL MEMORIAL PK.—4-grave site, highest elevation, near Singing Tower. $350. Write Box 292, Washington Post.

FUNERAL DESIGNS 2

GEO. C. SHAFFER
Expressive Floral Tributes. Modest prices. Open evenings and Sundays.
900 14th St. NW. NA. 0106

GUDE BROS. CO., Florist
1212 F ST. NW. NA. 4276

FUNERAL DIRECTORS 3

J. WILLIAM LEE'S SONS CO.
CREMATORIUM
FUNERAL DIRECTORS
4th St. and Mass. Ave. N.E. LI. 3-3200

—DEATHS—

Announcements of Services by Undertaker

Deceased	Undertaker
Albright, Charles W.	W. W. Chambers Co.
Townes, Hampton T.	W. W. Chambers Co.
Coleman, Harry S.	W. W. Chambers Co.
Williams, Frank I.	W. W. Chambers Co.
Lane, Norman J.	W. W. Chambers Co.
Herren, William Joseph	W. W. Chambers Co.
Gould, John Conway	W. W. Chambers Co.
Burns, Albert	W. W. Chambers Co.
Wood, William M.	W. W. Chambers Co.
Thompson, Emily V.	W. W. Chambers Co.
Lane, Dennis W.	W. W. Chambers Co.
Smart, Dr. Ben H.	W. W. Chambers Co.
Albaugh, Clarence Hyder	W. W. Chambers Co.
Richardson, Daniel Augustus	W. W. Chambers Co.
Smith, Cora G.	W. W. Chambers Co.

AMERICA'S MOST FAMOUS UNDERTAKER

W. W. CHAMBERS, SR.

W. W. CHAMBERS, JR.

Chambers Funerals are Low Priced

This complete Chambers funeral for $259 includes casket, hearse, two limousines, also all of the available sixty services. Be Satisfied! Decide on Chambers! Call CO. 0432!

$259

COMPLETE GRAVE OPENED and CLOSED $59

COMPLETE FUNERAL AS LOW AS $95

IN CASE OF DEATH CALL
Chambers
ONE OF THE LARGEST UNDERTAKERS IN THE WORLD

AMBULANCES Day or Night

FLOWERS For Funerals

1400 CHAPIN ST. N.W.
3072 M STREET N.W.

CO. 0432

517 11th STREET S.E.
RIVERDALE, MARYLAND

Voters'-Club Selects New Name, Elects

AT THEIR annual meeting yesterday Washington's women voters voted to rename their organization "The League of Women Voters for the District of Columbia," and elected officers for the coming year.

In amending the organization's title, the group decided to drop the word "voteless," which had signalized the active fight carried on by the organization for District suffrage. It also voted, however, to continue the suffrage campaign.

The slate of officers was headed by Mrs. John C. McClintock, president, with Mrs. Donald Beatty elected vice president, and Mrs. R. Vance Johnson named treasurer.

Named to the board of directors were Mrs. C. Clarence Fisher, Mrs. Milton Dunn and Mrs. George Tobriner.

Mrs. E. V. Simrell, first vice president, and Mrs. Stephen Burke, secretary, will continue to serve in those positions for another year.

Platform Planks

The organization also voted to add a plank in support of "specific legal protection for women and children" to its platform, which also advocates welfare and employment based on community needs; a housing program based on sound community planning, with emphasis on slum clearance and public housing for low-income groups; elimination of racial discrimination, and suffrage for the District of Columbia.

The league also voted to determine the extent citizens in the District are being trained for full and effective participation in local government. The league proposes to discover the methods and extent of citizenship training now offered by schools, adult agencies and organizations.

U. N. Program

On the national level the local league will continue to work on items in the National League of Women Voters' agenda such as support of the United Nations and its specialized agencies plus a full information program on methods to strengthen the U. N.; support of international reconstruction and expansion of world trade; analysis of Federal taxes and expenditures in order to understand and support such fiscal policies as make for a stable economy.

At the afternoon session, the District League went on record in favor of amending the District's Child Labor Laws to conform with the national Fair Labor Standards Act for Children.

Mrs. Ernest Gruening, wife of the Governor of Alaska, who attended the group's all-day meeting, announced that she would organize a League of Women Voters upon her return to Alaska.

Hospital Tea

Mrs. Robert A. Taft will be among those in the receiving line this afternoon when Freedman's Hospital has an "open house" and tea.

Today is National Hospital Day and is the anniversary of the birth of Florence Nightingale, who pioneered in organized nursing.

By Charles DelVecchio—The Washington Post

THREE presidents of the League of Women Voters, (left to right), Mrs. James V. Bennett, Montgomery County; Mrs. John F. Thomas, District of Columbia, and Mrs. Cornelius J. Mara, Fairfax, are planning a trip to Lake Success, N. Y. They are pictured here receiving their railroad tickets from H. A. Hotz. The three presidents will be among a large group of league members on a one-day trip—May 20—to observe the United Nations in action. The trip is being sponsored by six Leagues of Women Voters in the Washington area, as part of the national league's educational program on the U. N.

Star Toasted At Chautemps Piano Concert

IT WAS a gala evening last night for those attending the piano concert of Mme. Camille Chautemps at the Shoreham Hotel. After the concert a reception was held at "Gay Prospect," home of Mrs. Katharine Edgar Byron on Williamsburg lane. In the receiving line were M. and Mme. Chautemps, Mrs. Gardiner Luce and Mrs. Elizabeth Arnold.

Mrs. Byron graciously lent her home to members of the Washington Opera Guild, sponsors of the concert, after plans to hold the reception at the Venezuelan Embassy were changed at the last minute. The Opera Guild hosted the party, supplying refreshments and a big silver bowl bubbling with punch.

Mme. Chautemps was congratulated on her brilliant performance, while diplomats and high-ranking officials drank a toast to the artist.

In the group were the Ambassador of Iran and his daughter, Mlle. Iran Ala; the Ambassador of China and Mme. Koo, the Ambassador of Guatemala and Senora de Gonzalez-Arevalo, the Ambassador of Finland and Mme. Jutila; the Philippine Ambassador, Joaquin M. Elizalde; the Ambassador of Haiti, Joseph D. Charles; the Commercial Counselor of the Embassy of Iran and Mme. Nemazee, the First Secretary of the Philippine Embassy and Mrs. Gamboa, Justice and Mrs. Harold H. Burton, the Assistant to the President and Mrs. John Steelman, Mrs. Leslie Biffle, Mr. and Mrs. M. Robert Guggenheim, Mrs. Frederick Mitchell Gould and Mr. and Mrs. Chase Donaldson.

By Charles DelVecchio—The Washington Post

EIGHTEEN-YEAR-OLD Marjorie Smith (center), student at Anacostia High School, had a reason for the happy smile yesterday. She was declared first prize winner in a city-wide poster contest for private and high school students, sponsored by the Vassar Club of Washington. Offering congratulations are John Leeper of the Corcoran Art Gallery, one of three judges in the poster contest and Mrs. David Linden White (right), chairman of the Vassar Club's book fair, scheduled for May 19-21 in St. John's Parish Hall, 819 16th st. nw. The Used-Book sale and fair will be for the benefit of the club's scholarship fund. Prize winning posters will be displayed at the fair. Other prize winners include Betty Kearns of Eastern High School, second place, and Connie Mercer of Anacostia High School, third place

Tuckermans Fete Miss Fritsch, Fiance

Miss Loredana Fritsch and Mario Luciolli, Italian Counselor, who are being married Sunday, were honored last evening at a dinner given by Mr. and Mrs. Walter Tuckerman at Tuxeden. Mme. Duhamel of Paris, France, mother of the bride-elect, was among the guests.

Doings of the Day . . .

The Hospitality Section of the PETWORTH WOMAN'S CLUB will hold a luncheon meeting at 1 p. m. at the Kenesaw Apartments . . . Little John Boyden Chapter, DAR, has scheduled a meeting at the home of Mrs. Fred Louis Volland, 1521 Spring pl., nw. . . . Mrs. Henry Segal, Seaboard Regional Program chairman of Hadassah will speak on behalf of the United Jewish Appeal at a meeting of the COLUMBIA LADIES at 9 p. m. at the B'rith Sholom Center, Georgia ave. and Delafield st. . . . The Business Group of the SPECIAL LIBRARIES ASSOCIATION will hold a dinner meeting, 6:30 p. m. at Wings Restaurant, 622 H. st., nw. Melvin Pettit and Jack K. Burness will discuss the newspaper-library seminar of the American Press Institute . . . The DI-MA-VA CLUB OF WASHINGTON will hold its monthly luncheon meeting, 1 p. m. at the Ambassador Hotel . . . All new members of the TAKOMA PARK WOMEN'S CLUB will be honored at a tea, 3 to 5 p. m. at the home of Mrs. Frederick Pearce, 517 Cedar st. Mrs. Austin Jeffries is chairman of the tea committee . . . The Bridge Group of the Woman's Club of Lyon Village will meet at 2:45 p. m. with Mrs. Wallace Lancaster, 3161 Key blvd.

Card Party

Over 100 guests attended the annual card party given by the Washington chapter, National Executive Housekeepers Association last night at the Washington Hotel.

LOST 54 POUNDS IN 5 MONTHS
Says Mrs. W. of Silver Spring
WEIGHED 194 NOW 124
Says Mrs. V. of Wash., D. C.
REDUCE!
HIPS - THIGHS - LEGS - BULGES for REAL FIGURE BEAUTY
A sane, sensible and scientific way to REDUCE! Ty smooth away unsightly bulges as if by magic.
• No Exertion • No Special Diets • No Disrobing • No Electricity • No Drugs
23 Salons in America's Film Capital. Over 200 Salons in the Nation. $1.00 in series.
Phone Today for a Free Trial Treatment
Stauffer System
1732 Eye St. N.W. REpublic 7339
4420 Connecticut Ave. ORdway 2746
2625 Connecticut Ave. DEcatur 1428

Jelleff's
Beauty under the sun by Elizabeth Arden

Just as she demands perfection in every phase of beauty cultivation, so—for your sun-bathing and summer daintiness Elizabeth Arden gives you the finest of preparations. And here at Jelleff's, as always, you enjoy the helpful service provided by Arden-trained salespeople capable of advising you in all of your beauty problems.

Elizabeth Arden preparations are importantly featured at all Jelleff branch stores!

Aiming for an Even Tan? Ardena Suntan Oil. Cafe and honey colors. $1.25

Does the sun blister, mosquitoes bite your skin the minute it sees summer light? Ardena Sun-Pruf Cream will defy those summer Hazards. $1

Do you see red the minute the sun sees you? Take Ardena Sun Gelee prescription, a most effective anti-sunburn cream. $1

Seeking tan to the tips of your toes? Arden's Velva Leg Film is easy to apply, water-resistant! Desert Sun or Sungold. $1.25

Want to be a Smoothie? Let Arden's Sleek, a depilatory cream, care for that arms-legs problem. $1

Wish to stay Sweet as you are? Elizabeth Arden's Blue Grass Deodorant is a delightful refreshener. $1.25

All Prices Plus 20% tax

Cottons
—bare-topped under the sun
—Jacket-topped for street wear

All at Shirlington, Silver Spring, Conn. Ave., Bethesda

Sun Seeker, center, can unbutton its straps, carry sun glasses, Elizabeth Arden's beautifiers in its pocket . . . completely cover up with its buttoned jacket. Light blue jacket with navy dress, toast with brown and chartreuse with green. Dover cotton classic. Sizes 10 to 18. $8.95

Daily Doubles, lower left. Green, grey and brown cotton chambray with tucked front bodice, swishy pocketed skirt and pique piped jacket, tying in back with a sassy bow. Sizes 10 to 18. $14.95

Sun Tanner, top, in colors to outshine its rays. Green, red, teal, brown, cotton with halter neck, moulded midriff, pleated skirt. Justin McCarty design. Sizes 10 to 18. $8.95

Sun Striper, far right, combines not only colors but fabrics. Draped bodice, pleated skirt of grey and rose striped cotton poplin . . . weskit jacket with self-covered buttons or rose pique. This Justin McCarty dress in sizes 10 to 18. $16.95

All these Sun Back Dresses Exclusively at Jelleff's

Jelleff—Sports Shop, Third Floor, and All Jelleff Stores

the incomparable whirl-eze* cross-boned front
Exclusive with WHIRL-EZE Rivoli
CROSS BONED FRONT
ZIPPER CLOSING
SIDE HOOK
FRONT LACE
ALL-IN-ONE
flattens flatters firms your figure
. . . also made in a lightweight s-t-r-e-t-c-h-a-b-l-e back
Sold at fine stores. Always ask for WHIRL-EZE CROSS-BONED FRONT IN COOL MESH For Summer, Too
Write for folder and name of nearest store.
RIVOLI CORSET COMPANY, Inc
358 FIFTH AVENUE, NEW YORK 1, N. Y.

summer furniture for Comfort and Beauty
AT HUTCHISON'S

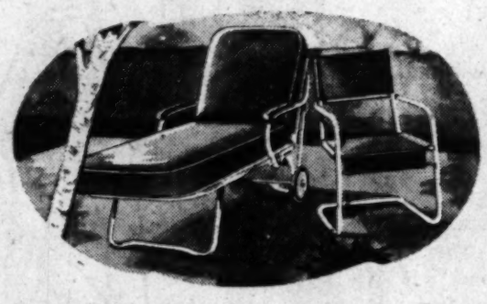

RECLINING CHAISE
So comfortable, it could be used as an extra bed. Water repellent cover in choice of colors; plain or honeysuckle patterns. Innerspring pad, adjustable back—which may be moved to full reclining position. Rustproof frame equipped with rubber-tired wheels for easy moving.
Specially Priced
$34.50

PORCH & LAWN CHAIRS
You should find just the chairs you need in our big assortment. Reasonably priced, from $5.95.
As illustrated: Tubular steel frame chair with canvas seat and back, $6.95.

CONVENIENT BUDGET TERMS
45 Years on Fourteenth Street
Hutchison's INC.
6 Floors of Fine Furniture
2021 FOURTEENTH ST. N.W.
Open Daily 'Til 9 P.M., Saturday 'Til 6 P.M.

The name to REMEMBER when you buy TUNA

for fashion-wise

career girls

WEEK-END WARDROBE

Packable, practical and smart as can be . . . Component parts . . . a broadcloth blouse with cotton cord trim, matching cotton cord skirt to wear en route, trim cotton cord shorts with five-way broadcloth halter for play. Navy, brown, green. 10-16.

Blouse, 4.00; Skirt, 5.00; Shorts & Halter, 4.00

Sportswear, Fourth Floor

Mary Haworth's Mail

Jilted by Blonde He Planned to Wed, Man Later Married Another Girl, But He Holds Idea That He Could Better Love a Blonde

DEAR MARY HAWORTH: Please try to help me with my problem. I have been married for 15 months but fear that my marriage is heading for a divorce.

Prior to courting my wife, I was very much in love with another girl, a fair skinned blonde—I'll call her Lily. I have always favored this type of girl more than any other.

While Lily and I were going together and discussing plans to be married, her family moved to another State and she went with them. Three months later she wrote me that she was getting married to another man.

Can He Possibly Love Two Women?

LATER I met Julia and started going with her steady; but always I kept comparing the two girls, thinking that I still loved Lily. My wife is a strawberry blonde with a few freckles and a fair skin.

Although it has been three years since I last saw Lily I have been thinking of her continuously. Is it possible for a man to love two women at the same time? Or does my unsettled state mean that I will be happy only if married to a blonde girl? Please advise. H. C.

Is His Awareness Only Skin-Deep?

DEAR H. C.: When you speak of love, what do you mean? And what qualities do you seek in a love partner? Is your interest only skin deep?

I should think a girl's disposition, her character, her intelligence, her attitude towards associates, her ways of meeting situations, would mostly influence a rational man's judgment as to whether she would be right for him—if he were trying to cast her in the role of congenial wife.

Your confusion as to whether you love two women, or whether you can only be happy with a blonde wife, strikes me as indirect (or unconscious) revelation that you have affection for Julia, and feel dependent upon her solicitude; but that you brought into marriage a hangover of infatuation for Lily.

Thus the sight of a blonde stirs memories of Lily and memories of Lily rouse frustrated yearning. And you think this feeling you have is for "blondes," when actually it means you are existing in a phantasy world much of the time, trying to recapture a past experience. Your emotions then are centered on the past, "arrested" at the spot where Lily jilted you. And incidentally, if she were your "ideal," she wouldn't have done that, surely.

Scarcely Knows the Wife He Has

THE COLOR of a girl's hair and skin tell nothing about the girl herself—the personality within. Further, with the use of bleaches, rinses and artful cosmetics, almost any female under 50, having medium nondescript coloring—brunette, brownette or fading gray—may achieve an illusion of golden fairness to deceive the average man who isn't himself a studio make-up expert.

Thus you see it doesn't make sense to claim you can only love a blonde girl. It's like saying you can only eat food that comes packaged in gilt foil; and I hardly think you'd take nourishment on that crank basis.

You say your wife is a strawberry blonde with a few freckles and a fair skin. That might describe a window dummy, but what does it tell about Julia, the woman? Probably you don't know her at all; and I advise you to wake up and get really acquainted. When you are thoughtfully aware of her real self, and her good qualities "as is," you may find the mate you are looking for. M. H.

Mary Haworth counsels through her column, not by mail or personal interview. Write her in care of The Washington Post.

Handle Wet Gloves Carefully

If you like to wash your gloves on your hands, be very careful when you remove them as the stitching is much more apt to break when tugged at while wet. Remove them slowly and gently and avoid this.

Mustard Sauce on Broccoli

Cauliflower or broccoli may be varied by serving with a mustard sauce. The sauce may be prepared easily by seasoning a rich cream sauce with prepared mustard, sugar and a dash of bottled horseradish.

Perfect Sealing for Your Jellies

Paraffin used for sealing jellies should be very hot as it sterilizes them as well as seals. Tilt the glass in order that the melted paraffin forms a seal around the side of the glass as well as covers the top of the jelly.

A little poultry seasoning may be added to the flour or cracker crumbs in which chicken for frying or broiling is to be dipped.

Summer suits like these tailored in such cool, almost wiltless fabrics usually command much higher prices. These are only **15.95**

Franklin Simon

Left to right:

Tab collar suit in Burlington's tan or grey pincheck.

Button detailed suit in Burlington's navy, beige or pink rayon Summeraire. Both for sizes 10 to 16.

PARKING IS FREE AT YOUR NEW STORE • 4250 CONNECTICUT AVENUE • ORDWAY 6700

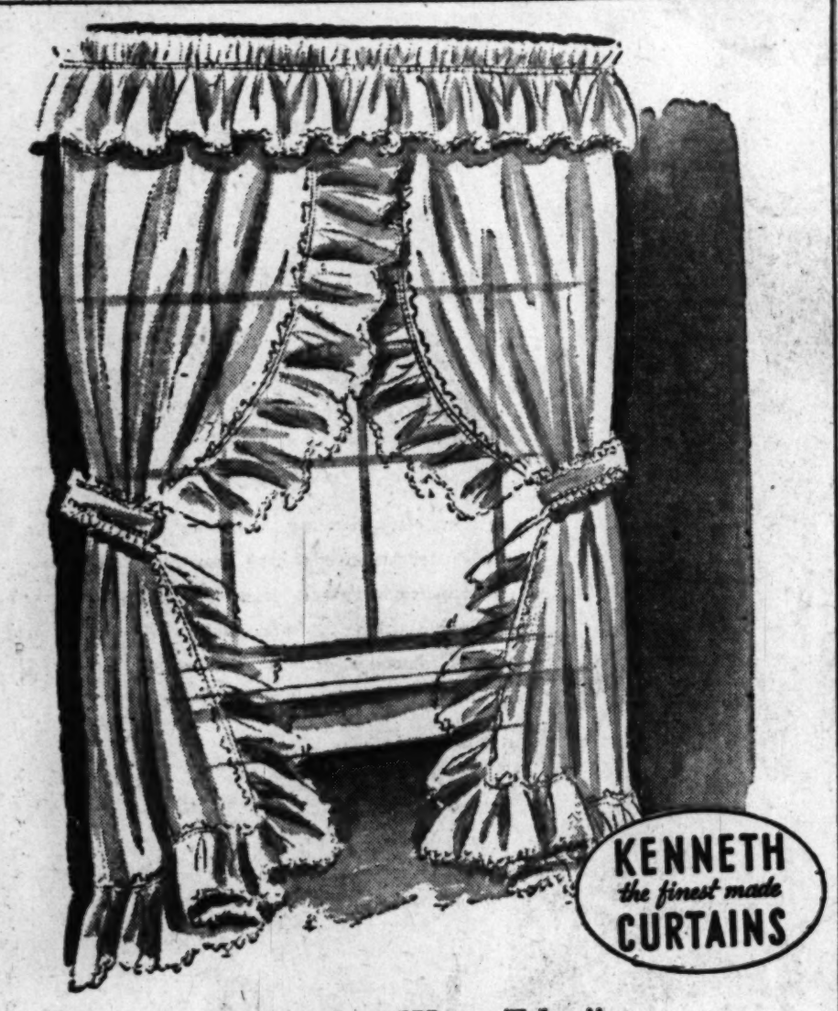

Kenneth "Wave-Edge"

PRISCILLA CURTAINS

A fine new Kenneth creation! Sheer cotton marquisette with a permanentized finish, extra-wide ruffles with dainty "wave-edge" and all the other details of Kenneth workmanship. Soft ivory color, 90 inches long, 90 inches wide to the pair.

$3.95 pr.

160 inches wide to the pair, 90" long . . . . $7.95 pair.

Kann's
"The Avenue"
7th, 8th and D Sts. N.W.

Curtains
Third Floor

1210 F Street N.W.

THAYER—From Page 1

First Train Into Berlin Greeted by Polite Germans With Non-Committal Faces

By Mary Van Rensselaer Thayer

hours a day, made four to five roundtrip Berlin flights.

The sergeant, who has been overseas 38 months, commented happily: "Yeah, the bags under those pilots' eyes had zippers on them."

Neither could figure why they were asked on this junket. The colonel said he was delighted to get out of a day's work, the sergeant said it gave him an extra furlough day.

Both admitted they wouldn't have missed the airlift for anything. The colonel, whose birthday it was, drawled, "I guess I'll be going home soon to farm cotton—but maybe I'll stay in the Air Force—it's a pretty good job."

"I'm a 30-year man," said the sergeant, dipping into a second helping of ice cream. "I've served seven years already and won't mind another 25 as flight engineer."

Seeing the Show

A CROWD of obedient Germans were standing behind the barrier watching our train draw into the Helmstedt station. Cameramen and radio broadcasters who had motored from Frankfurt were on the platform to immortalize the train's arrival. Within miraculously few minutes the public relations officers had moved into offices already set up, were broadcasting and telephoning every point in Germany with the abandon noted when free military telephone service is handy.

We wangled a jeep and started off to see the checkpoint, the barrier on the autobahn where Soviet guards stop all traffic into Berlin. The jeep driver, a blase lad from Chicago, had driven all night from Frankfurt. He was so sleepy we lost our way and wandered down streets lined with pinkly flowering chestnuts. As we bowled into the country polite German police stopped and redirected us to the autobahn. The broad cement highway cut straight towards Berlin without curve, passing over small roads on wide-spanned bridges.

Helmstedt citizens by the score were strolling casually along it to see the show. An old trailer truck had been turned into an ice cream stand and was doing a roaring business near the first checkpoint, and an enterprising young German sold ice cream cones from a container strapped to his bicycle.

The checkpoint consisted of two small guard houses set between the two-way road strip a couple of hundred yards apart. Each is equipped with let-down barriers such as those used to safeguard country railroad crossings. Each had been handsomely repainted for this historic occasion. The no-man's land in between was divided almost precisely by an autobahn over-road bridge on the edge of which was erected a red, white and blue sign with the legend, "Russian Zone, American Zone."

On the Russian Border

NO ONE was supposed to step from our zone beyond the no man's land bridge, but since there seemed no one about to really stop me, I sauntered nonchantly, very conscious of hundreds of watching eyes, the hundred or more yards to the Russian border. The guard house was staffed with German police who were exceedingly polite and thanked me profusely for my proffered cigarettes. Opposite the guard house, just outside a sentry box, a Russian soldier stood rigidly holding a tommy gun at correct diagonal slant. His features were oriental, his beady eyes looked straight ahead.

I said good afternoon in Russian and he was so surprised he said good afternoon back. When I commented on the pretty paint job he ignored my approach and shifted his eyes to a point above my head.

Behind him was a low-slung wooden barracks, the red flag limp on its staff. Russian officers, in navy blue balloon trousers, high boots, stiff-collared, tightly belted khaki blouses stood about in groups talking to each other with determined unselfconsciousness.

I asked the German police if I could offer the Russian a cigarette, he half jumped nervously: "No, never! It's not allowed. They're human, of course, sometimes friendly but they're not allowed to accept anything and they might shoot if you photographed them."

Blank Faces

AS WE walked back alone across the bridge C-54 planes swept low with a roar. Huge army searchlights were being installed on the roadside. Helmstadters were crowded to the barriers, the ladies equipped with camp chairs.

An old woman had taken off her shoes, her pale feet looking very naked in the fading light. In town, crowds stuffed the small square in front of the station, watching the strange Americans, their jeeps, drivers and camera-hung journalists, with faces blank and completely noncommittal.

Mme. Pandit to See Presentation of 'Medea' Wednesday

Mme. Pandit, newly-arrived Ambassador of India, will be among those occupying boxes at the festival performance Wednesday of "Medea" at the National Sylvan Theater.

Others occupying boxes will include the Ambassador of Australia and Mrs. Makin, Mr. and Mrs. Robert Woods Bliss, Mrs. Truxtun Beale and the Assisting Secretary of Air Force and Mrs. Cornelius Vanderbilt Whitney. Also the former Attorney General and Mrs. Francis Biddle, Col. and Mrs. M. Robert Guggenheim, Mr. and Mrs. Philip Graham, Mrs. Martin Vogel, Col. and Mrs. Curt C. Schiffeler, Mr. and Mrs. Milton King and Guthrie McClintic of New York City. In the box with Col. and Mrs. Schiffeler will be Thornton Wilder.

The Washington Post

MEETING yesterday at the Pentagon to discuss the projected exchange system for women of the British and American air forces are (left to right), Commandant Felicity Hanbury, director of the Women's Royal Air Force, and the WAF director, Col. Geraldine May

WRAF Commandant Reveals:

U.S., British Women's Air Forces Map Officer-Exchange Plan

THE United States Women's Air Force and the Women's Royal Air Force are making plans for an eventual exchange system between officers, it was disclosed yesterday by WRAF Commandant Felicity Hanbury.

The British commandant has been in this country since April 28 as the guest of WRAF director Col. Geraldine May and spent a great deal of her visit touring Air Force bases which train WAF's.

She was most impressed by the meals our Air Force women get, not only the quantity and variety, but the techniques of serving and preparing as well. In fact, Commandant Hanbury will meet again with staff members of the mess halls before she returns to Great Britain in hopes of learning just how the meal system works.

In an attempt to boost the strength of the WRAF from its present 14,000 women to the goal of 26,000 the WRAF intends to reduce its minimum age for enlistment to 17½ instead of the existing 18. The maximum age is 36. There are 2500 women in the United States Air Force and the goal for next summer is 4,000.

Also the Commandant reported that the WRAF has just begun training its nursing orderlies in parachute jumping so they may be part of mobile medical teams which take care of casualties in otherwise inaccessible locations.

Miss Villard, Mr. Hammond Wed in N. Y.

OF INTEREST to Washington is the marriage of Miss Dorothea Marshall Villard and John Hammond, which took place yesterday afternoon in New York City at the residence of the bride's parents, Mr. and Mrs. Oswald Garrison Villard. Mr. Hammond is the son of the late Mr. and Mrs. Alonzo John Hammond of Chicago and Washington.

The Rev. Harry Emerson Fosdick, pastor emeritus of the Riverside Church, officiated at the ceremony. Members of the immediate family attended the ceremony, and a small reception followed for relatives and intimate friends.

The bride was given in marriage by her father. Her dress was of beige marquisette, fashioned with tight bodice and long, full skirt, trimmed with pleated bands of marquisette and a scroll design of corded taffeta. Her flowers were a bouquet of reddish-brown spray orchids.

Mrs. Hammond attended the Brearley School in New York and was graduated from Rosemary Hall. She also studied at Smith and Vassar Colleges. During the war she worked with the Board of Economic Warfare and later with the Foreign Economic Administration. She has since made her home in this city.

Mr. Hammond attended Dartmouth College and was graduated from the school of architecture at the University of Pennsylvania. During the war, Mr. Hammond served as a naval officer in the African and European theaters.

After a wedding trip to Bermuda, Mr. and Mrs. Hammond will live in Washington, where Mr. Hammond is on special duty with the Navy Department.

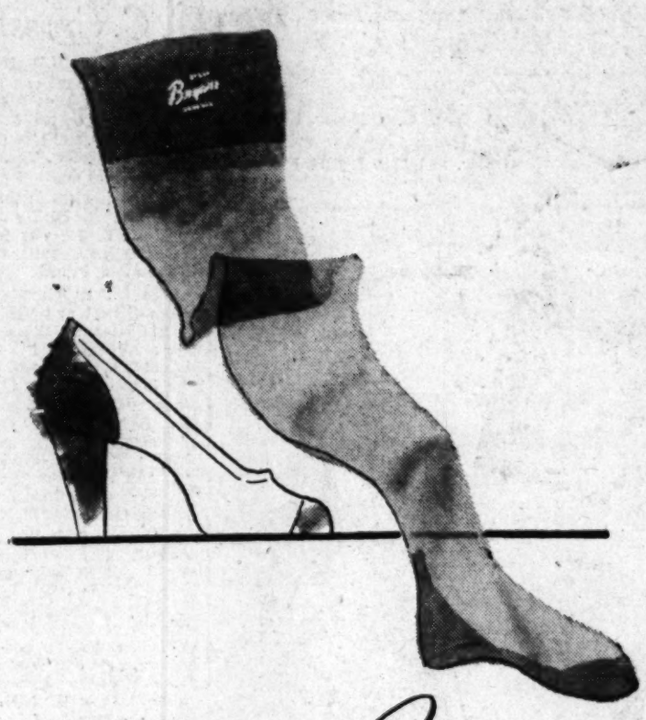

BEAUTIFUL Bryans

For your very best . . . "Applause," our spectator nylons, flashing dark heels and straight seams . . . And just made for the classic simplicity of summer's beloved brown or white spectator shoes. 15 denier nylon and ours exclusively. $2.50

Hosiery, First Floor
Also at Spring Valley

Julius Garfinckel & Co.
F Street *at* Fourteenth

Breeze Blown

TOPPER

Like a soft summer cloud on your shoulders—our white wool fleece coat. Light in weight and comfortable for breeze-blown days or evenings. Exclusively ours in Washington. $49.95.

Beautiful Coats, Third Floor
Also at Spring Valley, Second Floor

Julius Garfinckel & Co.
F Street *at* Fourteenth

DINNER ROLLS

FROZEN
READY-TO-
Bake!

10 ROLLS TO THE BOX

The finest hot roll—and no mixin', no fixin' or kitchen clutter. Let defrost and rise, then into the oven. As easy to bake as opening your oven door!

YOUR GROCER HAS THEM

Get Frigid Dough's
Frozen Fruit Pies
Frozen Fruit Turnovers
Frozen Cloverleaf Rolls

Frigid Dough
FROZEN Ready-to-Bake

F Street *at* Fourteenth
Julius Garfinckel & Co.

Harvey Berin

So completely charming . . . the dusty softness of delicate mauve, grey, rose, or greige cotton broadcloth dresses. Inlaid with lace and dainty pin tucking . . . Wonderfully cool and becoming for summer afternoons. Ours alone. Each $49.95.

Misses' Dresses
Fourth Floor

St. John's Club To Dance Friday

The Supper Club of St. John's on Lafayette Square, will hold a dance at the Washington Club Friday at nine o'clock. Sidney's Orchestra will play.

Committee members of the dance include Miss Suzanne Elliott, Miss Katharyn Nash, Miss Dorothy Tirrell, Mr. and Mrs. Crawford Brooks, Miss Charlotte Armstrong, Robert Lunny, Hart Cowperthwait, Miss Lucy Hoffman and Mr. and Mrs. Donald Erdman.

Visiting Here

Mrs. Leon Meyer has visiting her, her son-in-law and daughter, Mr. and Mrs. Robert Lippman of Atlantic City, and their baby son.

AVOSET keeps!

...so any time is whipped cream time!

Keep AVOSET in your refrigerator for strawberry shortcake! Made of rich dairy cream, AVOSET is flash-sterilized to keep for months—stays sweet for at least 10 days after opening! You never waste a drop of AVOSET.

AVOSET sterilized cream

Look for the blue label—in your grocer's refrigerator

OPEN EVERY WEEKDAY 10 A.M. UNTIL 9 P. M.

Save on SUITS

- 2-Piece Suits in all-wool Gabardine and Men's Wear Worsted
- 3-Piece Suits, yes a Suit with Matching Topper in Wool Worsted
- Originally Priced $49.95 and $59.95

$33

Wool garments, well tailored and very flattering to your figure. See them, they are wonderful buys. Sizes for junior misses and misses in the lot.

Charge It or Open a Charge

Yeager's

8630 COLESVILLE ROAD, SILVER SPRING

For a Perfect Fit . . . it's Whelan's . . . for over 50 Years!

Whelan's corsets-underfashions
1108 F STREET N. W.

be-little a bountiful bust with

NU-VU* by Hollywood-Maxwell

Mold the inches away today with Nu-Vu, that wonderful Hollywood-Maxwell minimizer! Skillfully, specially styled to curb you, to form you so you look smarter, to hug you with comfortable fit! Feels flexible as your own skin! 32 to 44.

C cup, cotton in white, black, tearose. $3

D cup, cotton brocade, rubber padded straps. Tearose. $3.50

*reg. Street Floor

Rings On Their Fingers

Miss Lelia Dickey to Marry C. C. Crossfield in June

MRS. NEWBOLD NOYES announces the engagement of her daughter, Miss Lelia Sinclair Dickey, to Charles C. Crossfield 3d, son of Mr. and Mrs. C. C. Crossfield of Longview, Tex. They will be married in June.

The bride-elect is the daughter of Robert R. Dickey of Tuxedo Park, N. Y. He was formerly in the American Consular Service and lived in Pau, France.

Miss Dickey attended the Potomac School and was graduated from Chatham Hall in 1945. She also studied art at the Abbott Art School and American University. She is the granddaughter of Mrs. George Barnett, widow of Maj. Gen. Barnett, former commandant of the Marine Corps, and the late Basil Gordon of Fredericksburg, Va., and Baltimore, and the late Mr. and Mrs. Robert Dickey of Dayton, Ohio.

Mr. Crossfield was graduated from the Texas Christian University in 1941. He was commissioned in the Marine Corps in 1942, and served in the Pacific for 33 months, taking part in combat operations at Tinian, Saipan and Okinawa. Returning to this country in 1945 as a captain, he served as a White House aide until 1947. He now resides in Munroe, La.

Michael—Bradford

The engagement of his daughter, Miss Margaret Louise Michael, to Richard H. Bradford has been announced by Spencer B. Michael. Mr. Bradford is the son of Mr. and Mrs. Frederick C. Bradford of Glendale, Md.

Miss Michael studied at American University and received her Bachelor of Science degree from the College of William and Mary, and a certificate in physical therapy from the Medical College of Virginia.

Mr. Bradford served in the Signal Corps during the war. He attended Michigan State College and is now a student at the University of Maryland.

No date has been set for the wedding.

Jennings—Frahler

The engagement of Miss Claire Jennings to Ensign Andrew L. Frahler is announced by her parents, Mr. and Mrs. Edward Paul Jennings of Chevy Chase.

The bride-elect will be graduated in June from George Washington University, where she is a member of Chi Omega Sorority. Ensign Frahler, son of Mr. and Mrs. Andrew William Frahler of Portland, Oreg., attended Lafayette College, Oregon State College, where he was a member of Phi Delta Theta Fraternity, and was graduated from the United States Naval Academy. He is now an instructor there.

The wedding will take place in early summer.

Huntley—Serling

Mrs. J. B. Henry, jr., of Aspinwall, Pa., announces the engagement of her sister, Patricia Huntley, of Washington, to Robert J. Serling, also of Washington.

Miss Huntley is a graduate of Garfield Memorial Hospital School of Nursing. Mr. Serling is with the United Press here.

The wedding will take place in July in Aspinwall.

Bamberger—Farley

Mr. and Mrs. Paul J. Bamberger of Alexandria, Va., announce the engagement of their daughter, Elaine Joan, to Robert E. Farley, son of Mr. and Mrs. L. A. Farley of Bladensburg, Md.

Bedell—Shone

Mr. and Mrs. Harry Bedell annaunce the engagement of their daughter, Beverly, to Robert C. Shone, son of Mr. and Mrs. Charles Shone also of Washington.

Miss Bedell attended Catholic University and was graduated last June. Mr. Shone will graduate and June from Catholic University and previously attended Georgetown University. No date has been set for the wedding.

Mayer—Zeck

The engagement of Miss Belle Mayer to William Allen Zeck, has been announced by Miss Mayer's brother, Sidney Mayer of Suffern, N. Y. Mr. Zeck is the son of Mr. and Mrs. Isidore Zeck of New York.

The bride-elect attended Syracuse University and Fordham University Law School and until recently was a member of the General Counsel's office of the Treasury Department.

Baechler—Welt

Mr. and Mrs. J. E. Baechler of Goderich, Ontario, announce the engagement of their daughter, Marjorie Kathleen, to Ensign Donald de France Welt, USN, son of Mr. and Mrs. A. A. Welt of Iowa City, Iowa. The wedding will take place in Goderich on June 25.

Miss Baechler is a graduate of St. Joseph's College and the University of Toronto. Ensign Welt attended State University of Iowa, was graduated from the United States Naval Academy, class of 1947. He is now attending Georgetown University Law School.

Clement—Watt

Mr. and Mrs. Theron Ball Clement of Pittsburgh, Pa., formerly of In the Woods, St. Davids, Pa., announce the engagement of their daughter, Miss Donna Elizabeth Clement, to William Lloyd Watt, jr., of Pittsburgh.

The bride-elect was graduated from the Agnes Irwin School of Wynnewood, Pa., and she made her debut in June, 1943, in Philadelphia. Mr. Watt is the son of Mrs. Helena MacIver Watt of Philadelphia and William Lloyd Watt of New York City. He attended the Universities of Pittsburgh and North Carolina and was graduated from the University of Edinburgh, Scotland.

The finest compliment!

Roses by Norcross —the finest greeting cards

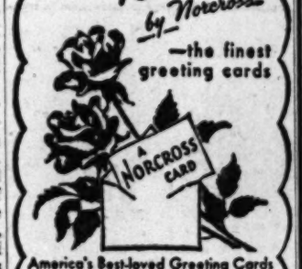

America's Best-loved Greeting Cards

NORCROSS

NORCROSS INC. 244 MADISON AVE. N.Y.

Opening May 16

THE GOLDEN MUSIC OF

GEORGE DUFFY

HIS PIANO AND HIS ORCHESTRA

and

THE FIRST LADY OF THE PIANO

EVALYN TYNER

At Dinner and Supper Nightly except Sunday

EMBASSY ROOM

HOTEL STATLER

Herbert C. Strunk, Manager

WOODWARD & LOTHROP

10th, 11th F and G Streets Zone 13 Phone District 5300

BRANCH STORES—Bethesda, Maryland The Pentagon, Virginia

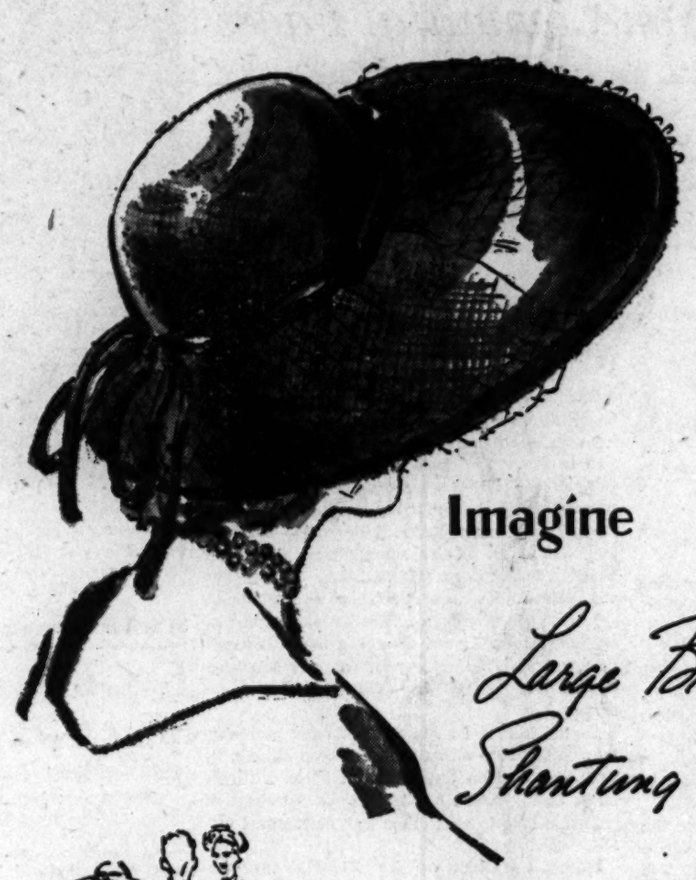

Imagine

Large Brim Shantung Bakus, $12.95

Very, very unusual this . . . finding summer's most feminine flattering silhouette, the big brim in sailor or picture hat . . . in fine imported shantung baku . . . at such a little price. In the group you find black—prettiest of all with sheers, pastels—and natural, navy, frost white . . . with simple, effective touch of veiling, of ribbon, of velvet.* To show you how charming they are, here is a picture hat for afternoons, and early summer evenings.

W&L—Millinery, Second Floor

WOODWARD & LOTHROP

10th, 11th F and G Streets Zone 13 Phone District 5300

BRANCH STORES—Bethesda, Maryland The Pentagon, Virginia

Now in open stock

"Crystal Sheer" by

Eaton

That summery sheer paper . . . remember it. You liked it so well that now Eaton's presents it in easy-to-order-again open stock. Single Orleans size sheets . . . matching envelopes, beautifully lined. Looking cool-as-summer . . . so light you may write volumes about your vacation days and still use just one Air-mail stamp. Pink, blue, white.

120 single sheets, 75c

25 envelopes, 40c

W&L—Stationery, Aisle 2, First Floor

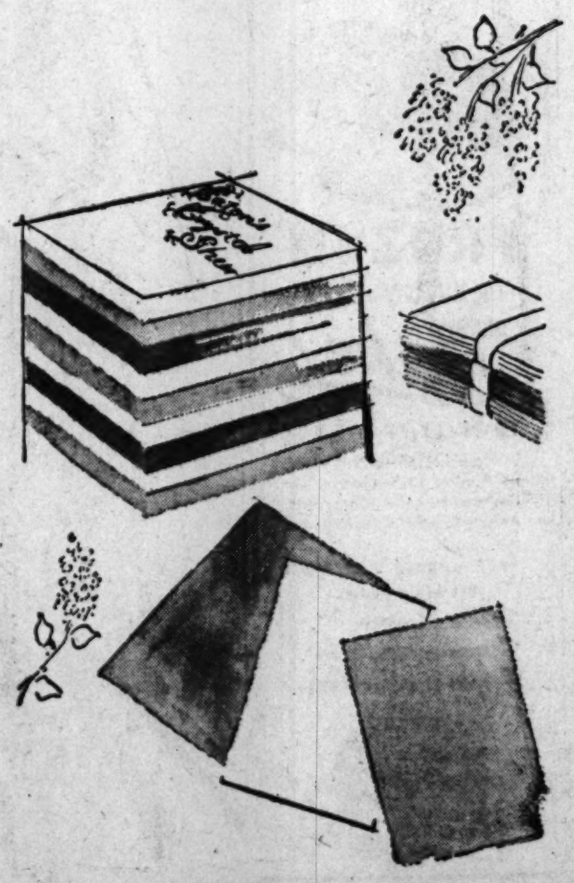

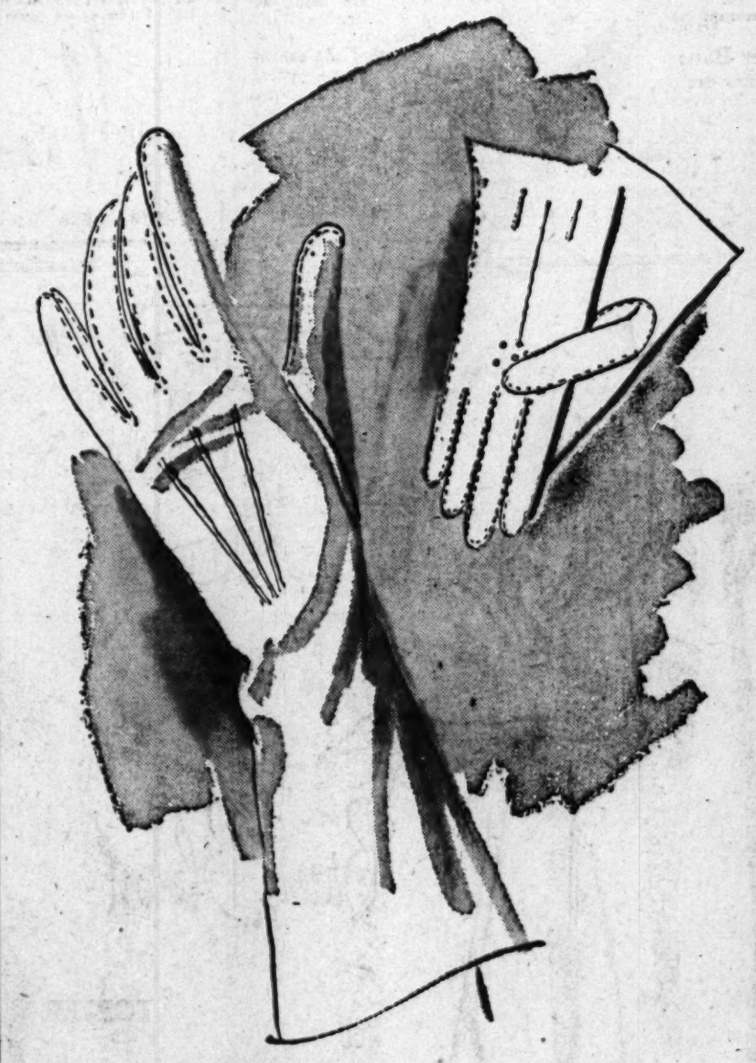

Glove Special

an attractive low, low price for these hand-sewn cotton gloves pair $1.85

- all in washable summer white you like so well . . .
- all in cool, double-woven cotton that wears so long . . .
- all hand-sewn . . . another evidence of quality.
- **Every style or a very similar one has sold in our regular stock at $2 to $3.50.**
- Choose shorties with French knots or other hand-accents . . . and classics in 4, 6 and 8 button lengths

W&L—Gloves, Aisle 18, First Floor

Keep in Trim

Narrow Skirt Or Full, Hips Must Be Slim

By Ida Jean Kain

AT first blush it may seem that hips are to be no problem in the spring silhouette. While the pencil slim skirts are high style, full, flowing skirts are equally fashionable.

But alas, the gal with hips seems to be little better off. She cannot get into the pencil slim style . . . and the otner style emphasizes the fact that she cannot wear the slim one.

So we are right back to hip exercises—no getting out of it. Ease into exercise with rolling—that helps to make the fat available for use.

Position: Lying on back on floor, arms over head on floor, legs straight down.

Movement: Roll across the hips and clear over to flat pad on side of thigh. Then roll back across hips to other thigh. In the beginning, roll 12 times—later 50, resting between each 10 rolls.

Follow by rolling from a semi-sitting position to reach a different spot.

Position: Sitting on the floor, leaning slightly backward until the weight is resting on the exact area that needs slimming; arms out at sides slightly back, ready to act as propeller and brace.

Movement: Shove off with one hand and roll across the buttocks over to the side of the hip, flinging other arm out to the side as a brace. Back across the buttocks to the opposite side. Roll 20 times, later working up to 50. This exercise will do wonders for hips that ride out behind bustle fashion.

Now get briskly into action with a leg swing. Passive roling should always be followed by stimulating exercise.

Position: Lying on side on floor, legs straight down.

Movement: Swing top leg up in front and away up and out in back. Swing 12 counts, change sides, and perform same number of counts with other leg. Gradually work up to 50 counts in all, resting between each 10. Throughout the exercise, hold the under leg still.

On your mark, get set.

Position: Take the position of a sprinter ready to run, hands on floor, right leg stretched back, left knee bent.

Movement: Reverse the position of the legs in a vigorous jump. Repeat five times, later 10, still later 20.

This exercise program is guaranteed to slim hips, but it may be too strenuous for you. It's a mistake to overdo. A good test is whether you feel better the next day because of exercise or whether you feel tired. Undue fatigue is a sign of over-exertion. Cut down a little.

(Copyright, 1949, King Features Syndicate, Inc.)

Dinner Hosts

The first Secretary of the Venezuelan Embassy and Senora de Tovar entertained Wednesday evening at dinner in the Blue Room of the Shoreham Hoel. Also entertaining at dinner that evening were Representative and Mrs. Thomas A. Jenkins and Mr. and Mrs. David L. Patton.

FEATHERWEIGHT and cool for summer is this frock by Sigmund Crane, one of a large collection of attractive cottons which this house has created this season. Made of light blue sheer chambray, it features an eyelet-covered bodice and a wide oval neckline which forms the cover-the-shoulder sleeves. Crane designs are available at Pasternak's, where Vallerie Flake, in the millinery department, has a group of matching pique and eyelet hats.

Workshop Classes Begin New Term

Registrations are being accepted this week for the Washington Workshop once-a-week classes in painting and sketching, clay modeling, writing, drama, modern dance, radio, and photography. The two-months semester will be held at 2020 Massachusetts ave., nw., and the courses are designed for beginners. Telephone ADams 2309 or ADams 1225 for further information.

Style Show Set By Methodist Women May 25

Plans are being completed for a benefit fashion show to be given Wednesday, May 25, at 8 p. m. by the Schoettler Circle of the Women's Society of Christian Service of the Foundry Methodist Church.

Proceeds of the show, which will take place in the Dramatic Hall of the church, will be used for improvements on the church property, including repairs of the kitchen.

The fashion show, to be called "Vacation Special," will be presented by Jelleff's, with Miss Sue Boteler as commentator. Models for the church group who will participate incluJe Mrs. Frederick Brown Harris, Mrs. Art Brown, Mrs. Harry L. Underwood, Mrs. Austin P. Gattis and Mrs. Don F. Mars.

Patrons and patronesses for the show include Australian Ambassador and Mrs. Norman Makin, Dr. and Mrs. Cloyd Heck Marvin, Dr. and Mrs. Frederick Brown Harris, Dr. and Mrs. George B. Woods, Mr. and Mrs. Elwood Seal, Miss Alice Hutchins Drake, Miss Ruby Nevins, Rev. and Mrs. Ralph C. John, Mr. Harry L. Underwood, Mrs. Thomas J. Gattis, Mr. and Mrs. Austin P. Gattis, Mr. and Mrs. William Olin Burtner, Miss Louise Underwood, Miss Minnie L. Cornelius, Miss Edith M. Andress and Dr. and Mrs. Wesley K. Harris.

Serving as ushers will be Miss Molly Brown, Miss Patricia Hall, Miss Carolina Hutchins and Miss Florence C. Le Man.

A musical program is also planned, featuring Justin Lawrie as master of ceremonies; Glen Carow, pianist, and Mme. Zinaida M. Nicolina, concert and radio soprano. Lee Potter, organist at the Statler Hotel, will play during the fashion show.

Refreshments will be served in the Laws Room of the church immediately following the show. Mrs. Russell Pelot is chairman of the committee for this part of the program.

An additional feature will be a number of contests with awards. There will be two spelling contests, one for the men and one for the women. There will also be awards for the best looking original hats. Everyone will receive worthwhile favors.

For reservations, call the following: Mrs. F. L. Hall, chairman of the patrons and patronesses, Ch. 2000, ext. 323; Mrs. William Olin Burtner, chairman of the benefit, Glebe 1423, or Mr. George H. Ward, treasurer, North 5825.

Beauty Memo . . .

IF YOU happen to be one of the many women who do not care for an obviously "fresh powdered look," make-up expert Max Factor, jr., offers a tip on how to avoid this type of complexion finish. After originally powdering, brush away surplus with a powder brush. Then, take a sponge which has been wrung dry after being softened in warm water, and pat over the entire powdered face with this sponge. Finally, smooth again with the powder brush.

COLORED veils are most flattering to the skin, particularly the tints of soft blue and pink, purple, wine or black. Avoid gray, brown and beige veils if you are in the over 30 age group.

Child's Room Needs Special Touch

When it comes to decorating a room for a child, you have got to be hard-boiled about it, says the interior design editor of the Woman's Home Companion. Most important in a child's room is a place to keep toys—that means shelves and drawers within easy reach where he can select what he wants, take it down and put it back by himself. Also keep the furniture to a minimum, leaving the floor space just as bare as possible for active play.

Washington's Unique Upstairs Shop

SMART FASHIONS

Need not be expensive! And here is one reason why young moderns love to buy their clothes in our air-cooled shop where personalized service is assured. Sketched, our two-piece cool "light as a feather" woven madras cotton dress! Sanforized and perfect fitting. Sizes 7 to 15.

$12.95

Other cotton frocks to 65.00

Mail & Phone Orders Filled

fifth avenue fashions

Mildred Kahan

1327 F ST
FRANKLIN BLDG

OPEN THURS. EVE. TILL 8:30

Opposite Capitol Theatre—Elevator to Second Floor—NAtional 4046

EMILY Fifth Ave
1308 "F" St. N.W., Washington, D. C.

The Career Girls Store

The kirklander

Suit sensation! Cool, beautifully tailored rayon gabardine . . . a really tremendous value! Career girl's summer choice. Frost white, navy, black and ice-cream pastels. 10 to 20. 16.95

Also in washable Cotton Cord at 14.95

Open Thursdays
9:30 A. M. to 9 P. M.

TURNER'S CHILDREN'S SHOES EXCLUSIVE WITH L. E. MASSEY

Ready with Children's

BAREFOOT SANDALS
In All Sizes and Widths

Goodyear welt construction, flexible sole, rigid arch. Long-wearing leathers, sturdy construction. Sizes 5½ to 8, 8½ to 12, 12½ to 3. ALL WIDTHS, B to E. Brown, red, green, white.

L. E. MASSEY
606 13th at F

4.50

Shop Thursday to 8:30 p. m.

evening-shadow summer sheer

29.95

Such slender witchery when you dance . . . the wide whirl of skirt rippling out from a tiny waist! Black or navy rayon sheer, with net skirt, closely-banded. An Aywon Original as seen in Charm!

Fashion Colony, Third Floor

Brooks
1109 G Street

THURSDAY ONLY
EXTRA SPECIAL!

Jr. pure wool lined toppers

$14

All greatly reduced for summer clearance . . . Jr. toppers to fit a Junior's starting salary. Pure wool coverts with flarebacks, belted backs, in pink, red, navy, grey, and summer-white. 9-15.

One day only!

Jr. Colony, Fifth Floor

America's Oldest Jewellers

A PARADE of sterling quality!

You have only to see these vividly imaginative Kirk patterns in heavy solid sterling silver to realize why several have been popular over 100 years! All reflect superbness in finish, weight, proportion, and grace. None is ever discontinued. Make your selection now. The value is truly outstanding.

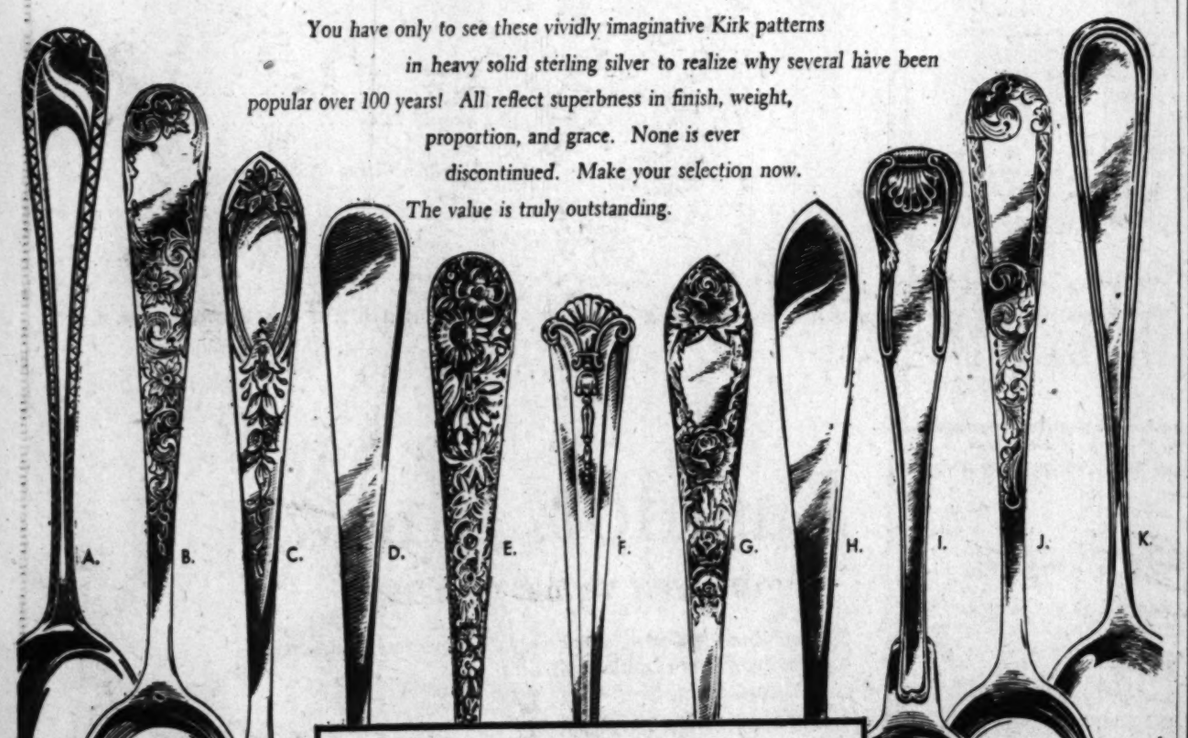

The Silver Parade of 1949

Galt & Bro., INC.
JEWELLERS and SILVERSMITHS
607 13th STREET, WASHINGTON, D. C.

Exclusive
AT GALT'S IN WASHINGTON

Left to Right: Fed. Tax Included

	Place-Setting
A. Winslow	$23.00
B. Old Md. Engraved	36.00
C. Primrose	29.00
D. Old Maryland	23.00
E. Repousse	21.50
F. Kirk Severn	25.00
G. Kirk Rose	23.00
H. Wadefield	23.00
I. Kirk King	28.50
J. Mayflower	31.00
K. Calvert	23.00

Special Silver Parade Mat

Established 1802

Brooks
1109 G Street

scoop!

3.99

eyelet-fresh cotton ziprobe!

Repeat of a sellout! No wonder everyone wants one. Cool, crinkly woven seersucker that never wrinkles, needs no ironing . . . embroidered with white eyelet. Full sweep, tie-back sash. Lilac, hyacinth blue, buttercup. 12 to 20.

Housecoats, Third Floor

Summer Colony

pretty as a parasol!

10.95

Our parasol-skirt dress is so feminine—comes in 7 good colors! Fine cotton broadcloth, with shirred sweetheart neck. Pink, aqua, grey, hyacinth blue, brown, navy, jade green . . . white-eyelet embroidered. 10-18.

Summer Colony
Second Floor

Annetta NEW YORK

Lansburgh's
7th, 8th and E Sts. Zone 4 NA 9800

$17 DOWN DELIVERS THIS

White

ROTARY SEWING MACHINE

(Balance in Convenient Monthly Payments)

Looks like a console table of smooth walnut veneer on hardwood. Includes forward and reverse sewing, hinged presser foot, automatic bobbin winder, dial tension, set of attachments that we'll teach you to use. Our sewing instructor will also give you six lessons in dress making.

PRICED AT $167

Liberal Trade-in Allowance—Free Home Demonstration

White Magic Key Butonholer

Easy-to-attach, easy-to-operate! Makes beautiful straight buttonholes and key-hole buttonholes also. 9.95

LANSBURGH'S—Sewing Machines—Third Floor

Sale!

Famous Wm. Rogers Silver-Plated "Regent Flatware"

REG. 39.75 74-PC. SET

27.75

TAX-FREE

A delicate go-with-everything design . . . International Silver Co. craftsmanship and famous service guarantee . . . one of the best buys you've seen in a long while!

27.75 gives you a complete service for 8, plated with pure silver on a nickel-silver base: 16 teaspoons, 8 dessert spoons, 8 salad forks, 8 dinner knives, with stainless steel blades, 8 dinner forks, 8 butter spreaders, 8 iced tea spoons, 8 oyster forks, 2 serving spoons.

LANSBURGH'S—Silverware—Street Floor

WE'LL ARRANGE DEFERRED PAYMENTS, TOO

On the Capital Club Front . . .

P.E.O., B'nai B'rith Install Officers

Mrs. Cora Edgington Combs was elected and installed president of the District P.E.O. Sisterhood at the final session of the organization's fourteenth annual State convention yesterday afternoon at Hotel 2400. She succeeds Mrs. Opal J. Brewster.

Others elected and inducted into office include Mrs. May Fales, first vice president; Mrs. Essie Robbins, second vice president; Miss Margaret Rommel, organizer; Mrs. Grace Bowden, recording secretary; Mrs. Helen MacIntosh, corresponding secretary, and Mrs. Anna-Marie Hogan, treasurer.

Mrs. Lucille Moore Shields of New York City, treasurer of the Supreme Council, who has been guest of honor at the two-day conclave, conducted the installation ceremony and presented a certificate entitling the new president to a seat in the Supreme Council. The executive board presented a past president's pin to Mrs. Brewster, retiring head of the D. C. P.E.O. Sisterhood.

Miss Genevieve Poole of U. Chapter, principal speaker at the concluding session, listed love of humanity as one of "Five Magnificient Obsessions Casting Their Shadows Into the Future."

She told the delegates that all persons, regardless of race, color or creed, should be extended the bond of fellowship and treated as human beings.

The speaker warned against highsounding platitudes of brotherhood and urged elimination of race consciousness in action as well as words.

Faith in education, she said, was evidenced by the P.E.O. educational loan fund, maintenance and establishment of Cottey Junior College.

As further evidence of faith in education and the individual. Miss Poole requested sisterhood members t osupport congressional legislation for Federal aid to education.

B'nai B'rith Luncheon Draws 1000 Guests

Over 1000 women and a sprinkling of men gathered in the Presidential Room of the Statler Hotel yesterday for the annual spring luncheon and installation of officers of B'nai B'rith women, Argo. Guest of honor was Mrs. Eliahu Elath, wife of the Ambassador of Israel.

Mrs. Nathan Simkowitz, retiring president, reviewed the work of the organization during the past year and expressed her thanks for the cooperation she received from the officers, members of the board and the committee members of the chapter.

Calling the past year the most memorable in Jewish history, Mrs. Simkowitz said, "Last May . . . I expressed the hope that the United Nations would reach a peaceful solution for Palestine . . . So it is with overwhelming joy and pride that today, only one year later, we are honored with the presence of Israel's First Lady in America, the wife of the Israeli Ambassador and we rejoice that Israel, the newest democracy, is taking her rightful place among the nations of the world."

Herman Edelsberg, Washington representative of the Anti-Defamation League, was the guest speaker of the B'nai B'rith chapter at the luncheon. Mr. Edelsberg discussed the past and present situation in Israel and praised the lessening of Anti-Semitism in the United States.

Mrs. Abram Orlow, past president, Women's Supreme Council, installed the new president, Mrs. Theodore Shapiro, and other incoming officers at the meeting.

Sisterhood Holds First Donor Luncheon

Mrs. Morris Lunch was installed as president of the Sisterhood of Northeast Hebrew Congregation at the group's first donor luncheon yesterday at Hotel 2400. Rabbi Hymen Ezra Cohen, president of the Washington Board of Rabbis, conducted the ceremony.

Other officers installed include Mrs. Louis Lebowitz, first vice president; Mrs. Maurice Wollman, second vice president; Mrs. Louis Robbins, recording secretary; Mrs. Horace Gerber, corresponding secretary; Mrs. Manfreid Briumenthal, financial secretary; Mrs. David Kaye, treasurer, and Mrs. Richard Browne, parliamentarian.

Principal speaker for the occasion was Edward Grusd, editor of the National Jewish Monthly published by B'nai B'rith.

Zonta Club Discusses Change in By-Laws

The weekly luncheon meeting of the Zonta Club of Washington was held at the Dodge Hotel yesterday.

Mrs. Nancy Poore Tufts, newly elected president, presided at the meeting when members discussed proposed changes to the Zonta international by-laws.

Takoma Park Club To Hold Tea Today

The Takoma Park Women's Club will meet at the home of the president of the club, Mrs. Frederick L. Pierce, this afternoon for a tea at which Mme. Irene Beran will be speaker. Mme. Beran, who is a graduate of the Cordon Bleu School of cooking in Paris and is now teaching French cooking at the YWCA, will give hints on preparing refreshments for teas and other parties.

The tea table will be set with copper and brass items from the collection of Mrs. A. B. Jeffries. The pieces will include a Russian samovar made in 1750, a Revere copper coffee urn with matching copper and brass pieces made in 1812, and a Chinese pocket lighter which contains a candle. Syrian and Indian trays and other decorative items from the collection will also be displayed by Mrs. Jeffries who will act as assistant hostess.

by Gene Jones—The Washington Post

MRS. ABRAM ORLOW (left), who installed officers at the B'nai B'rith Women Argo yesterday, congratulates the new president, Mrs. Theodore Shapiro (right). Mrs. Nat H. Levy (center), past president, look on

Miss Judge Elected Soroptimist President

Miss Mary Judge was elected president of the Washington Soroptimist Club at the organization's annual meeting held yesterday at the Willard Hotel. She will succeed Mrs. Edith Jarvis, who was elected regional director.

Other officers elected include Mrs. Cleo Mardfelt, first vice president; Miss Mary Ahern, second vice president; Miss Edith Beattie, recording secretary; Mrs. Betty Perkins, corresponding secretary, and Mrs. Edna Nick, treasurer.

Mrs. Freeman Heads Medical Society Auxiliary

Mrs. Walter Freeman was elected president of the woman's auxiliary to the Medical Society of the District of Columbia at a business meeting yesterday prior to a luncheon at the Shoreham Hotel.

Other officers elected include Mrs. Oscar B. Hunter, first vice president; Mrs. J. Lawn Thompson, sr., second vice president; Mrs. Duane Richtmeyer, recording secretary; Mrs. George Stuart, corresponding secretary, and Mrs. James E. Wissler, treasurer.

Mrs. Edgar E. Quayle, retiring president of the auxiliary, was one of several delegates named to represent the group at the annual convention of the Woman's Auxiliary to the American Medical Association, slated for June 6-9 in Atlantic City.

Perfect ACCOMMODATIONS FOR

banquets
weddings
meetings
receptions

MR. MOSS, CO. 7200
ample parking space

HOTEL 2400
2400 16th STREET N.W.

33 USES AROUND THE HOME AS A BLEACH, DISINFECTANT, CLEANSER
Made by the makers of Zero and E-Z Starch

"LOOK, BUCK, I'M DANCING!"

You'll dance too when you get Doeskins next to your skin. So downy-soft! So luxuriously absorbing! They drink up every smitch of cream. No mopping. No wadding. For Doeskins have more body—yet cost less than other leading tissues!

COUNTESS LYDIA GREY DOESKIN TISSUES

© Son-Nap-Pak Manufacturing Co., Inc.

"MUCH ADO"

about everything at the Sheraton Lounge. Here a sandwich is just as important as a whole dinner. Both must be the best to be enjoyed!

Music from 5 P.M.
No Cover. No Min.
No Tax.

Sheraton Hotel
15th & I Sts. N.W.

Security Storage Company

a safe depository for 58 years

1140 FIFTEENTH STREET N.W.

FUR & GARMENT STORAGE

Security "certified" COLD STORAGE, $3 and upward, according to value. Suitcases, $3; trunks, $6 and up for 6 months. Security lockers, hampers, wardrobes, $10 to $25 per year.

DIRECTORS
C. A. Aspinwall, President
Daniel W. Bell
George E. Hamilton, Jr.
Chauncey G. Parker
H. L. Rust, Jr.
Lloyd B. Wilson
Corcoran Thom

Lansburgh's
7th, 8th and E Sts. Zone 4 NA 9800

WE HAVE A COOL SUMMER . . . JUST YOUR SIZE!

Coolaire BY FLEXEES

Coolaire designs your summer girdle and foundation in stronger, lighter, nylon net! You'll love it because it will wash in a jiffy, dry in a few seconds and wear and wear and wear! Flexees are famous for their lightweight foundations and girdles that give perfect figure control. Come in today, have one of our trained salespeople fit you with a new Coolaire girdle or foundation! Be prepared for the warm days ahead!

Above left:
15-inch length girdle with nylon mesh front boned panel and Leno elastic sides and stretch back. Sizes 25 to 32. 16-inch length, sizes 26 to 32 . . . . . 7.95

Above right:
Coolaire foundation of nylon net with full hip control, Leno elastic sides and boned front. 16-inch length in sizes 34 to 42 . . . . . 10.95

Not sketched:
Coolaire foundation, sizes 32 to 40 . . . . . 10.95
Coolaire panty girdle, sizes 25 to 32 . . . . . 7.95

LANSBURGH'S—Corsets—Third Floor

Fashion Show

"FOR FUN UNDER THE SUN"

See your favorite models wearing gala summertime, vacation-time fashions from Lansburgh's.

Commentary . . Helene Williams
Orchestra . . Freddy Castro
Souvenirs . . Tartan Sun Lotion

Raleigh Hotel Saturday, May 14, 1:00 p. m.
Call Pierre, NA. 3810 for reservations

MURPHY'S ECONOMY VALUES

3-Day Specials ON SALE Thurs., Fri. and Sat.

All Murphy's Washington Stores Open Thursdays 9 A.M. to 8:30 P.M.

Cotton HOUSE FROCKS $1.94

Crisp, cool fresh cotton frocks. Washable, 80x80 percale. Sizes 12 to 42.

Children's SUN SUITS 59c ea.

Cute, little suits for kiddies. Cool, comfortable playtime hours. Sizes 2 to 6.

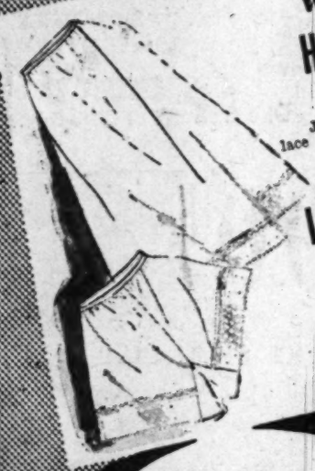

Women's HALF-SLIPS Jersey lace trimmed 88c

LACEY UNDIES Brief Panties 57c pair

Beautiful CHENILLE BEDSPREADS $3.98 Twin or double size.

WAFFLE PATTERN Solid Colors Only

China TABLE LAMPS $5.98 complete

Highly fired China with gold plated designs with all rayon silk shades, wide satin border.

Pond's FACE TISSUES 300 count 23c box

Soft, absorbent facial tissues, used by every member of the family.

Stainless Steel TABLEWARE $2.95 set

24 pc. set

Brightly polished for beauty and design. Durable stainless tableware in distinctive pattern.

"Q-T" PANT-SLIP 88c set Combination lace-trim sizes 4-14

RAYON PANTS 25c lace trim sizes 2-6 pair

Women's SEAMLESS NYLONS 400 needle 77c pr.

No seams to twist and so sheer as your bare legs. All first quality nylons.

Men's SPORT SHIRT Short Sleeves $1.57

Sanforized, cool weave, for all summer wear.

G. C. MURPHY CO.

3128 14th St. N.W. OPEN EVERY EVENING | F & G Sts. between 12th & 13th Sts. N.W. | 810 7th St. N.W. Between H & I Sts. N.W.

Murphy's Washington Stores Open Thursdays 9 A. M. till 8:30 P. M.

Ask Anne

How to Polish Brass Sleigh Bells

Can you tell me how one could polish brass sleigh bells? These have been tarnished for years and are black from age.
K. B. McC.

A good homemade polish for heavily tarnished brass can be made by dissolving as much salt as possible in vinegar. To polish with this, dampen a soft cloth in the vinegar-salt solution, touch it to powdered pumice or rottenstone in a shallow dish or box, and rub the brass with the pumice-covered cloth. Pumice and rottenstone are mild abrasives which will help to remove the tarnish without scratching the brass. When clean, wash with mild soap and lukewarm water to remove every trace of the vinegar and salt. Use a soft brush on the creases to get all the abrasive out.

Instead of the vinegar-salt, you could use one of the good metal polishes on the market. These are available at stores where housewares are sold and should be used by the directions which come with the product you buy.

To prevent future tarnishing, decorative pieces such as these can be lacquered when thoroughly clean. Before lacquering, wipe the metal with varsol or carbon tetrachloride to remove every trace of grease or soil. (It's wise to work with cotton gloves on to keep oil from the hands off the brass.) When clean and dry, apply a coat of clear brushing lacquer to the bells. This will prevent tarnish as long as the lacquer remains unbroken.

Can you help me vary a salt-free diet by suggesting salt-free foods available at grocery stores? Do all frozen foods contain salt? Also, what can be used for shortening besides chicken fat in preparing salt-free bread?
G. G. M.

Frozen raw vegetables and fruits do not have salt added to them in preparation. Of course, frozen foods such as French Fried potatoes, etc., which are frozen ready-to-eat would have salt added. As for the salt-free fats, the hydrogenated vegetable shortenings and pure lard are considered salt-free for this diet.

In connection with this question, a hospital dietitian tells me that some foods in the raw or fresh state naturally contain more salt than others, so she suggested you ask your doctor to provide you with lists of foods naturally low in salt.

We have moved into a new house and are having difficulty with the cement floor in the basement. In spite of repeated sweeping and hosing with water, there is a constant rising of powdery cement. We have read that a washing with zinc sulfate will remedy the condition and make the floor fit for painting the floor now, but hope to eventually use asphalt tile. Will the zinc sulphate and paint make the floor unfit for the application of tile? We have heard that the tile might not adhere properly if certain preparations have been used beforehand. However, the immediate problem is the powdery cement and whether zinc sulphate, or anything you might suggest, will at least make the floor fit to walk on.
K. C. D.

Before asphalt tile is applied to cement, the floor is thoroughly sanded to remove any paint or shine from it and give the floor a rough surface to which the tile cement will adhere more tightly. Therefore, you may apply paint or any other finish to the floor now without thought of its affecting the laying of the tile in the future.

As for conditioning the floor now to eliminate the dust, you can do one of several things: (1) Use a zinc sulphate wash, as you suggest, making it in the proportion of 3 pounds zinc sulphate to a gallon of water. This is mopped on the floor until the cement is well soaked and allowed to thoroughly dry for several days. (2) Use a mixture of one part water glass and four parts of water. Apply over the entire floor, allow to dry a day or two, then make a second application. Both solutions will darken the floor somewhat, but will not change the color. (3) Apply two coats of the new rubber base cement floor paint directly to the floor as it is now. The first coat of this paint should be thinned with a thinner which can be bought with it so that you will get better penetration. The second coat is applied without thinning.

I stored some cotton patchwork quilts in a chest in which I had placed some tar paper (moth preventive). I find brown stains on the quilts, which must be caused by the tar paper. Please advise how to remove the stains other than washing.
E. M. H.

Rub lard or colorless vaseline into the stains and let stand for 30 minutes, occasionally rubbing between the hands to loosen the stains. When loose, place stained area over an absorbent pad and sponge with carbon tetrachloride. If all the stains are not removed the first time, repeat the entire treatment. If the stains are very heavy, it may not be possible to remove them completely without washing in mild soap and lukewarm water after the stains have been loosened by soaking with the lard or vaseline.

PETUNIA!

A maxim I read
In my cookery book is
"The sharper her knives are,
The better the cook is"

Right, Petunia! But don't go at it too fast! Rapid sharpening generates heat which can damage the knife blade. For the sharpest edge, use slow deliberate strokes.

Bishop-Bracken

Make Your Own

4924
SIZES 34–48

By Anne Adams

What a stunning dress! Each detail is so new, so slimming! There's flattery aplenty—in the deep, square, collared neckline, in new sleeves, gored skirt!

Pattern 4924 comes in sizes 34, 36, 38, 40, 42, 44, 46, 48. Size 36 takes 5 yards, 39-inch.

This pattern, easy to use, simple to sew, is tested for fit. Has complete illustrated instructions.

Send 25 cents in coins for this pattern to The Washington Post, 131, Pattern Dept., 243 West 17th st., New York 11, N. Y. Print plainly name, address with zone, size and style number.

Don't miss our latest Pattern Book for Spring by Anne Adams! Do you know the best lines for YOU—your particular type and figure? Find the answers here—a fashion guide for every age, for tall and short, slim and not-so-slim and there's a FREE pattern of four stoles printed right in the book. Send 15 cents more for your copy today!

NAUSEA caused by sudden changes when flying, relieved with MOTHERSILL'S AIRSICK REMEDY ....Helps to control organs of balance. Quiets the nerves. THE WORLD OVER

PALLADIAN ROOM
LUNCHEON FASHION SHOW
Every Friday 12:30 to 2:30 p. m.
Luncheons $1.50 and 1.65

SUNDAY EVENING BUFFET
5:30 to 8:30 $3.00 per person
Reservations: Robert, ADams 0700

Shoreham Hotel
CONNECTICUT AVE at CALVERT

New Protests Hit Princess' Visit to Pope

London, May 11 (AP).—The executive committee of the National Union of Protestants made a new protest to King George today at the visit of Princess Margaret to Pope Pius.

"Many thousands of your majesty's most loyal rotestant subjects are greatly incensed at the visit of Princess Margaret to the Pope and find great offense in the pictures published in the daily papers," said the telegram to King George.

The Protestant Truth Society and other Protestant groups had protested to the King in advance of the audience. Pictures published here showed the King's daughter walking through a Vatican corridor yesterday escorted by Vatican guards.

North Ireland To Get Choice On Crown Link

London, May 11 (AP).—Prime Minister Attlee and Conservative Anthony Eden joined today in declaring Northern Ireland may stay in the United Kingdom if it wishes.

Attlee urged Commons to pass on the decisive second reading the bill guaranteeing Northern Ireland will remain part of the United Kingdom unless its own Parliament votes otherwise.

Eden also supported the measure, intended by the British to clarify the status of the six northern counties since the 26 southern counties have declared a Republic of Ireland and cut their last link with the British crown.

In Dublin, the Irish Senate, in a resolution, called upon "the British Government and people to end the present occupation of the six northeastern counties and thereby enable the unity of Ireland to be restored."

French Bride Asks Word of Ill Mate Who Disappeared

New Orleans, May 11 (AP)—A young French bride begged for word today of her husband who disappeared after saying he faces a tuberculosis death and fears to expose her to the disease.

"Wherever George is, I beg him to call me," 25-year-old Mrs. George E. Higgins pleaded.

"I want to be at his side. I'll work, I'll do anything to have him back. He needs me so much now."

Tears welled in her eyes, she trembled as she read the special delivery letter that was to change her life overnight:

"The doctor told me I cannot expect to live more than a year longer. So I am leaving you this way before you get sick from me."

The letter, which contained $200, continued:

"My darling, I am not afraid to die but to lose you will drive me crazy—you will be in my mind day and night."

District-Man Held For Grand Jury in 75-Cent Slaying

Roscoe L. Craige, 23, of 1414 Morris rd. se., was held for action of the grand jury yesterday in connection with the fatal stabbing of Henry Irving Pinkney, 42, of 1021 Lincoln pl. se.

At a coroner's inquest police said Craige stabbed Pinkney five times in the chest in an argument over a 75-cent debt. The stabbing occurred at 2902 Pomeroy rd. se., Tuesday night.

In another stabbing, Robert L. Lisenbee, 34, of Marshall, N. C., was charged with assaulting Benjamin F. Biggs, 34, of Wilmington, N. C., with a dangerous weapon early yesterday.

Police said Biggs was stabbed at the American House, 414 9th st. nw., where he was trying to quiet a noise-maker. He was taken to Casualty Hospital with chest slashes and later removed to Mount Alto Hospital, where his condition was reported as not serious.

Iodine Drinker Feels Fit at 85, Pours Another

New York, May 11 (U.P.).—Jacques Romano, 85, gulped an iodine cocktail today and said it was much more tasty than the rarest champagne.

"I just can't get enough of that stuff," Romano said, smacking his lips and pouring another.

Romano has been indulging this fancy for almost 40 years, and says it tastes better every day.

Romano is proud of having predicted date of the Communist advance in China, and said he has managed to keep his head clear by breathing deeply three or four times a day. His neck muscles are agile from moving his head to and fro.

His doctor says he's healthier than most men 35.

Spanish-born Romano extracts his own iodine from seaweed by a secret process which makes it mild enough for an eye wash.

He drinks daily doses of it mixed with water.

Painter Will Lecture

American painter James E. Davis will discuss his experiments with transparent plastics and lights following the showing of two of his films, "Lights and Reflections," and "Paintings and Plastics," at 8:30 p. m. Friday in Clendenen Hall on the American University campus, Massachusetts and Wisconsin aves. nw.

ERP Credited In U.N. Report, Acheson Says

Secretary of State Acheson said yesterday a report by a United Nations commission "recognizes the importance" of Marshall Plan help to western Europe's recovery.

Acheson made the statement at a news conference to "correct a misapprehension" he said existed as the result of press dispatches reporting on the survey.

The report was prepared by the secretariat of the Economic Commission for Europe, which is meeting now in Geneva.

"The report is not critical of the United States or of the European Recovery Program," Acheson read from a statement.

"It does analyze critically certain tendencies which it states are characteristic of the European economy today, such as a failure to move away from a considerable degree of autarchy.

"It does not cite ERP as a cause of this development. On the contrary, a preliminary review of the report indicates that it recognizes the importance to western Europe recovery of assistance given by the United States."

In a parallel statement, Acheson praised the work of 10 western European nations in drafting a statute for the Council of Europe.

Acheson said the May 5 signing of this document "is a welcome step forward toward the political integration of the free nations of Europe."

He said "outstanding progress" already has been made by the Marshall Plan countries in their goal toward greater economic cooperation and he added:

"The progressively closer political integration of the free nations of Europe will insure that the economic cooperation which has resulted from the European Recovery Program will not wane but, on the contrary, will become even closer and more enduring."

Italian Colony Plan Approved

Lake Success, N. Y., May 11 (U.P.). A United Nations subcommittee studying the disposal of former Italian colonies today approved, 10 to 4, the details of a plan agreed upon last weekend by British Foreign Secretary Ernest Bevin and Italian Foreign Minister Count Carlo Sforza.

That plan provides for independence for Libya in 10 years, and in the meantime would:

1. Give Britain trusteeship over Cyrenaica.
2. Give Italy trusteeship over Tripolitania in 1951, with the colony administered in the interim by Britain with the aid of a five-nation advisory body.
3. Give France trusteeship over Fezzan.
4. Give Italy trusteeship over Somaliland.
5. Split Eritrea between Ethiopia and the Anglo-Egyptian Sudan, with special guarantees for the ports of Massawa and Asmara.

The plan will be submitted to the full political committee Thursday.

$25,000 Reward Put Up in Slaying Of Union Worker

New York, May 11 (U.P.).—The International Ladies Garment Workers Union (AFL) offered a reward of $25,000 today for information leading to the arrest and conviction of persons involved in the fatal stabbing of an ILGWU organizer.

William Lurye, 40, part-time ILGWU organizer, was stabbed Monday. He died yesterday.

The union's general executive board charged that Lurye was slain "obviously by gangsters in the hire of nonunion sweatshop employers operating in the dress district."

The ILGWU also called on its 65,000 members in the metropolitan area to halt work for four hours Thursday in protest against his murder.

Baruch Planning Trip To Europe as 'Citizen'

New York, May 1 (AP).—Bernard M. Baruch expects to go to Europe this summer.

"I won't say whether I am going to Russia or whether I am not," Baruch told reporters today after a 15-minute chat with Andrei A. Gromyko, chief Soviet delegate, at the United Nations.

Baruch said he was going purely as a private citizen on a vacation. "I may go to France, I may go to Spain," he stated.

Baruch and Gromyko were opponents in the early days of the United Nations Atomic Energy Commission. Gromyko often has attacked what he calls the "notorious Baruch plan" for controlling atomic energy.

Virginia Orders Aviation Survey

A survey of aviation problems in Virginia has been ordered by the Division of Aeronautics of the State Corporation Commission, it was announced yesetrday.

The division has retained the Airways Engineering Corp., 1212 18th st. nw., to make the survey, which will include a review of economic trends, an evaluation of the State's airport system and recommendations for improvement and expansion.

Out of the investigation, the company announced, will come a report of a Virginia State Airport Plan in line with Civil Aeronautics Administration recommendations.

Speech Skills High in Pupils In Arlington

Nearly one tenth of Arlington's elementary pupils show "outstanding ability" in speech skills, a survey just completed by Mrs. Zelda H. Kosh, school speech consultant, indicated yesterday.

Out of a total enrollment of 7858 elementary students, Mrs. Kosh's survey showed 754 were outstanding in their daily speech, group discussion, oral interpretation, dramatic, group leadership, and public speaking abilities.

Five per cent of the children, or 395, were found to be outstanding in group discussion and in everyday use of speech.

More than 4 per cent, or 334, were considered gifted in dramatics; 383, or nearly 5 per cent, in oral interpretation, including reading prose and poetry aloud.

Court Reserves Decision on Disbarment

A three-judge tribunal here took under advisement yesterday disbarment proceedings against Attorney Woodrow E. Faulkner, who is charged with professional misconduct, malpractice and conduct prejudicial to the legal profession.

He was cited by the admissions and grievance committee of District Court after complaints were made that he accepted a $300 fee to file a motion for a new trial for a man and then did not do so; that he failed to return to its owner $500 which had been posted as bond money in a maintenance suit.

Faulkner denied all charges before Judges F. Dickinson Letts, James W. Morris and Henry A. Schweinhut.

Placed in evidence was a $1575 judgment that had been given in Municipal Court after he failed to contest a suit against him personally. Faulkner said that he "probably" declined to defend because he did not believe he could be served with a summons while actually trying a case.

"I am really disappointed," Judge Morris commented.

Appointed by the court to defend Faulkner was Godfrey E. Munter, who pointed out that his client was in ill health and was not presently active in trying cases. Faulkner said he is now raising chickens in Virginia.

Questions Raised On U. N. Reports By World Bank

The International Bank for Reconstruction and Development has transmitted to the United Nations Economic and Employment Commission a memorandum raising questions about recent reports of the United Nations Subcommissions on Economic Development and on Employment and Economic Stability.

The bank states that: "So far as the bank is concerned, it is impossible to reconcile fully the objectives at which these two reports aim. On the one hand, the development of underdeveloped countries requires a steady flow of investment in an orderly series of projects; on the other, anti-cyclical action demands sudden acceleration or curtailment of the investment program to meet sudden changes in business conditions, which are often abrupt and foreseeable only a short time ahead. To make anti-cyclical action a primary object of the bank's investment policy would tend to upset the balance which any long-term development plan requires among the various branches of the economy such as transport, power and the training of labor."

The memorandum also points out that "It should not be forgotten that merely by continuing investment at a steady rate throughout the business cycle, the bank will be making a contribution to anti-cyclical action."

LEGAL NOTICES 4

SAMUEL CARROLL, Attorney for Plaintiffs, Central Square, N. Y.

STATE OF NEW YORK, SUPREME Court, County of Onondaga. Ethel Nodine and Justus Nodine, plaintiffs, against Joseph Melchior, et al., defendants. To the above named defendants: You are hereby summoned to answer the complaint in this action, and to serve a copy of your answer, or, if the complaint is not served with this summons, to serve a notice of appearance, on the plaintiff's Attorney within 20 days after the service of this summons, exclusive of the day of service. In case of your failure to appear or answer, judgment will be taken against you by default for the relief demanded in the complaint. Trial to be held in the County of Onondaga. Dated March 7, 1949. SAMUEL CARROLL, Attorney for Plaintiffs. Office and Post-office Address, Central Square, N. Y. To the following named defendant in this action, Joseph Melchior: The foregoing summons is served upon you by publication pursuant to an order of Hon. C. F. SEARL, J. S. C., dated the 22nd day of March, 1949, and filed with the complaint in the office of the Onondaga County Clerk at Syracuse, N. Y. The object of this action is to foreclose equity of redemption under land contract with plaintiffs, in reference to certain premises situate in the Town of Spafford, Onondaga County, N. Y., briefly described as being part of Farm lot No. 89 in said Town, and being more particularly described in land contract executed by you, dated August 5, 1944, and recorded in Onondaga County Clerk's office August 8, 1944, in Book 1112, page 523 & c.
may12,19,26,je2,9,16

BIDS AND PROPOSALS 6

OFFICE OF THE ARCHITECT OF the Capitol, Washington, D. C., May 9, 1949—Sealed bids, in triplicate, will be received in this office until 3:00 o'clock p. m., Eastern Daylight Time, on JUNE 22, 1949 and then publicly opened, for the construction of an additional office building for the United States Senate to be located on First Street between B and C Streets, Northeast, Washington, D. C. In the discretion of the Architect of the Capitol, drawings and specifications will be issued to general contractors proposing to submit bids for the entire work. Prospective bidders may obtain not more than six sets on deposit of $90.00 for each set, refundable after their return in good condition. Additional sets may be purchased at a cost of $90.00 a set, not refundable. Drawings and specifications will be furnished on request to Chambers of Commerce, Builders' Exchanges, and similar organizations on the condition that they will be made available for estimating purposes to subcontractors and suppliers of materials in their locality. Drawings and specifications will be ready for issue on or about May 18, 1949. Applications should be filed at once with this office, accompanied by a check payable to the Treasurer of the United States in the proper amount. DAVID LYNN, Architect of the Capitol.
May12,13,14

The Washington Post

CLASSIFIED ADVERTISING LOCAL RATES

For Washington and Points Within 50 Miles of the District of Columbia. The following rates are for consecutive insertions:

Rates per line		1 time	3 times	7 times	15 times
		33c	30c	28c	26c
10	2	$.66	$1.80	$3.92	$7.80
15	3	.99	2.70	5.88	11.70
20	4	1.32	3.60	7.84	15.60

The one-time rate applies on skip ads or irregular insertions. Minimum ad is two lines. 1 time 66c.

SITUATION WANTED ads are 3 cents per line less than regular rates, cash with order.

Classified advertisements are started the date of order in the City Edition. Advertisements run the following day in the State or out-of-town editions.

OUT-OF-TOWN RATES

Ads from points more than 50 miles from the District of Columbia are 1 time, 48c per line; 3 times, 47c per line; 7 times, 45c per line; 15 times, 43c per line. Count 5 words of 6 letters each to a line. Minimum 3 times.

CANCELLATIONS

Cancellations Orders or corrections before insertions cannot be made unless ordered before 7 p. m. daily or 3:30 p. m. Saturday for Sunday. When canceling an ad it is important that you request and make a note of cancellation number to insure proper credit.

Phone NAtional 4200
Ask for an Ad Writer

FOR BEST SERVICE PLACE YOUR ADS EARLY

The steadily growing volume of classified ads in The Post, combined with the practice of many advertisers who phone late in the day, is making it difficult to devote the time and assistance to these late callers which is needed to prepare the most effective possible copy.

To assure receiving this help from your ad-taker, please try to call during the morning or early afternoon.

DIAL NA. 4200

BUSINESS SERVICE 9

BRICK, cement, stone work; driveways, sidewalks, flagstones, terraces, walls; grading; free est. GL. 8319.

CARPENTRY, remodel., repairs, cementing, painting. Copen, UN. 0368.

CAMERA REPAIRING
CALL FULLER & D'ALBERT, INC.
815 10TH ST. NW.

CARPENTRY, painting, general repairs. Prompt service. WA. 8590.

CEMENT WORK—Stone walls, flagstone terraces, walks, chimneys, fireplaces, cement driveways, porches, retaining walls, pipe drainage, all kinds waterproofing. F. Marcuccio, Route 5, Harners lane, Rockville, Md. Phone Rockville 3588.

CEMENT WORK—Retaining walls and waterproofing. WA. 5040.

CHAIR CANING, furniture, repairing, refinishing, reupholstering. Call CO. 7300.

CLOGGED DRAIN PIPES electrically Razor-Kleened or no charge. Roto-Rooter, RA. 8888, day or night.

CUSTOM-MADE slipcovers, draperies, bedspreads. We make complete line from customer's material. HO. 8462.

FENCES, chain link, erected after hours by skilled mechanics; free estimate. HO. 9047.

FURNITURE MAKING and repair; upholstering, slip covers, drapes. WIL BERN Industries, HI. 8359.

GARAGE
Single car with wood or aluminum siding, overhead door; built complete, $449. Mr. Proctor, SLigo 5422.

HOME REPAIRS, painting, porch inclosure, attics, basement, garage extension overhead doors. TA. 1328.

PAINTING, exterior, interior; paperhanging. CH. 1145, 8 a. m.-10 p. m.

PAINTER, colored, wants work by day or job. Phone NO. 7068.

PAINTING, exterior and interior; papering, floor sanding, finishing. WITHERSPOON BROS., DU. 4027.

PAINTING WANTED—1st class white mechanic. Specialty in high work. All work guar. OW. 8274 aft. 6 p.m.

PAINTING, papering. Expert white mechanic. 30 years exp. NO. 4062.

PAINTING ? ? ? ? ?
And you don't know who to call? Phone the Sherwin-Williams Paint Co., DE. 8202, for free advice. We will help you select a painter to fit your job from our long list of reputable painters. A free service of Sherwin-Williams Paints.

PAPERING, painting; 1st class work done immediately. GE. 5643.

PAPERING AND PAINTING, A-1 work; est. free. Mr. Beckett, DU. 4053.

PAPERING—S. E. WALLPAPER CO. Special 12x12 room papered, labor and material, $14.95; 1st class mechanic. 487 Orange st. se. LU. 3-7493.

REPAIRING, upholstering of all furniture. Always quality service. Pitts Uphol. Co., 509 Que st. nw. CO. 8295.

ROOF REPAIRS
Gutters, downspouts, slag roofs, roof painting. IronClad. DU. 0026.

SLIP COVERS, draperies made from customer's own material. HO. 8462.

STONE—CEMENT WORK
Specializing in stone retaining walls and flagstone, also walks, steps and drives, etc. For free estimates, call Jerry, AT. 9266.

UPHOLSTERING and repairing done by experts; antique restoring; large selection of materials; free estimates and all work guar. PAUL'S UPHOLSTERY SHOP, 732 8th st. nw. EX. 9289.

FOUND 10A

DOG, small black and brown female, vic. Mt. Pleasant and Park rd. HO. 8641 after 6 p. m.

DOG, male, black and tan markings.
Dog, male, white, black markings, red collar.
Collie, female, light tan, white ruff, long nose, white front legs, white hind feet and bushy tail.
Shepherd and police, female, bushy hair on body and tail, black thin studded collar.
Spitz and collie mixed, male, light reddish tan, white on nose, white legs, bushy tail curls over body.
Puppy, male, police-spitz mixed, light brown; about 3-4 mos. old.
Dog, female, white, black eye, long tail.
Dog, female, medium size, all white, short hair, long tail.
Dog, male, gray and black mixed hair, brown face.
Terrier-type, young male, medium-size brown.
Dog, small female, brown, white markings, long hair, body and ears.
Dog, male, medium size, very light brown.
And several other dogs. Owners or good homes. Can be seen 3 to 4 p. m. Mon. thru Fri. at Pound, Monroe st. and No. 1 hwy., Alex., Va.

LOST 10

ADVERTISE for your pets lost over 24 hours. Also call Alexandria Health Dept., AL. 5369, and Alexandria Animal Welfare League, AL. 3975, 9 to 4 p. m.; TE. 7184, 6 to 9 p. m.

BRACELET, cultured pearl, 3-strand; lost April 28. Reward. FA. 2393.

BULL TERRIER, male, black with white markings on head and feet; vicinity of College Park, Md.; reward. WA. 1587.

CAT, male, Siamese, cream color, dark brown points, blue eyes, identify by small scars on ears, and crooked tail; may scratch children. Lost vic. 1428 Saratoga ave. nw. Reward. UN. 7272.

CUFF LINKS, man's, heavy gold with initials G.M.F. Reward. HO. 8620.

EYEGLASSES, in blue case, rose-colored frame, May 9 or 10. TA. 5961.

EYEGLASSES; brown and gold rims; lost in taxicab, May 2. NO. 0459.

FOX TERRIER, male, white, brown ears; 6 yrs. old; name "Pat," comparatively new brown collar. Reward for information. WA. 2484.

GLASSES, dark; lost in cab Sat. a. m. Reward. ST. 1285.

GOLD charm bracelet, lost Sat., probably in downtown Wash; sentimental value; reward. GL. 1677 after 7 p. m.

PLATINUM diamond ring in downtown hotel, Tuesday evening, May 10; reward. Call EM. 3495.

TOY FOX AND MANCHESTER—Name "Butch," tan, male, short tail, black nose. Lee Blvd. Heights, Monday. Children's pet. Reward. FA. 3653.

WATCH, gold, lady's Elgin, with gold flexible band. DE. 4990, after 6 p. m. Reward.

LOST 10

WALLET — Lady's, brown alligator; contains identification. Keep money, return papers, etc. TE. 0375.

WRIST WATCH—Bulova, yellow gold, 3 diamonds and 3 rubies on each side. Reward. TR. 3389.

WRIST WATCH, Bulova, black dial, yellow gold. Reward. CH. 7500, ext. 561.

PERSONALS 11

ALTERATIONS, dressmaking, expert workmanship; hems $1 up. NA. 5916.

CEDAR HILL— 2 grave sites; moving, sacrifice, $125 for both. VI. 5928.

ENJOY LIFE—Keep young by taking part in aviation, sport, and social activities. Fly, play tennis, ride a horse, dance, meet interesting and important personalities. RE. 1392.

PAINTINGS, the swanky Connecticut Galleries are exhibiting for sale 63 old and new French paintings until the 15th day of May. 1918 M st. nw. Call ST. 2191. Open eves. till 9.

RESEARCH, editing, all subjects, experienced staff, $2 hour; typing manuscripts, etc., 35c page. FR. 3388.

$5000 MAUSOLEUM for 3 in Nat. Mem. Pk., Falls Church, for $3000, $2200 cash, bal. terms. TE. 5260.

THINK OF NEXT FALL—You in a fashionable fur jacket, remodeled at Baskin Furs from your outmoded fur coat! Take advantage of season rates—as low as $25. Call now—for restyling, repairs, storage, cleaning.
BASKIN FURS
NA. 5522. Corner 8th and G NA. 5518

FUR STORAGE
Don't entrust your furs to the cedar chest or attic, when certified cold storage at Baskin's is only $3—including $100 insurance !!! At small additional cost, cleaning, glazing, lusterizing. Call today for bonded messenger. NA. 5522 or NA. 5518.
BASKIN FURS

WANTED—2 ticket reservations for C.U. musical, for 5-13, or 5-21. Call TA. 3682.

6 LOTS (24 grave sites) Natl. Mem. Pk. Retail price $2325, sell for $1600 cash. MI. 0519, after 6 p. m.

MOTOR TRAVEL 11A

MAN WANTS ride to California. Share expenses. No driving. No agents. Call WA. 8928.

RIDE WANTED—From Wash. Circle to Masonic Temple in Alex. around 5 p. m. OV. 1930 after 6:30.

INSTRUCTIONS 12

FRENCH conversation, expert tutoring; adults, child. SLigo 3723 after 7.

FREE trial flight. No obligation. LEARN TO FLY, only $3.50 weekly. AIRLINE AND AVIATION CAREER Courses included at no extra cost. NATIONAL FLIGHT SYSTEM Dick Powell, President 1014 DENRIKE BLDG. ST. 6877

LEARN to fly, $5.50 per lesson. CONGRESSIONAL AIRPORT, OL. 8888.

HELP, MEN 15

Acct., Ofc. Mgr., $5,000 Up
Age 30-45; must be aggressive and have commercial experience only. ATLAS AGCY., 1420 N. Y. Ave. N.W.

AUTO MECHANIC; good opportunity for experienced all-round man. Woodlawn Service, 4626 Wash. blvd., Arl.

AUTO BODY MAN
Washington's oldest Chevrolet dealer has an opening for an experienced metal man. Top earnings for capable man. Excellent working conditions; 5½-day week. See Mr. Ralston.
BARRY-PATE MOTOR CO.
1130 Conn. Ave. NW.

AUTO PARTS MAN
We are in need of a qualified man for our parts dept.; must have experience; prefer man about 25 to 35 years of age. Must be aggressive and able to handle his part of the job; air-conditioned bldg.; only sober and reliable persons need apply. See Mr. Noell—
McMahon Chevrolet, Inc.
1240 Upshur St. N.W.

BARBER WANTED—$75 guarantee per wk. 8 a.m. to 6 p.m. Downtown. Steady, rel. Box. 357. Wash. Post.

BARBER, 1st-class, sober, steady; 4409 Bowen rd. se. TW. 9882.

BARBER—For 3 days, $35; steady, $60; 312 9th st. nw. RE. 4904.

BARBERS (2), one for Friday and Saturday, $25 guarantee, 75% commission; other for Saturday only, $15 guarantee, 75% commission. Apply 6219 Dix st. ne., end of Seat Pleasant bus line, or call HI. 5753 after 7:30 p. m.

BARBER—First-class. Apply 1323 E st. nw.

BARBER, colored, steady position; good pay; $70-$100 per wk. Apply 1332 You st. nw. DU. 9749.

BARTENDER; white, neat-appearing; hotel exper.; first-class mixologist; for private parties, dances, banquets, etc. Call Mr. R. Hofinger, 1327 Euclid st. nw. DE. 2300.

Bookkeeping . Clerk-Typist
For bookkeeping department at medical clinic, accounting background and previous experience necessary; under 30; $1950 per year; 5½-day, 40-hr. week; 1-month vacation; medical coverage. Call ST. 6924.

BUTCHER
Reliable, sober, steady man; good pay. Apply 2159 Penna. ave. nw.

BUFFER & POLISHER
Experienced man only. Apply
Art Metal Finishing Co.
923 12th St. N.W.

BUS BOYS
Colored, with hotel experience. Apply Hostess, Dining Room
ANNAPOLIS HOTEL
1111 H St. N.W.

CAR HOPS and WAITERS
AGE 18 TO 25
For drive-in restaurant chain. No experience necessary. Working hrs. 5 p. m. to 1:30 a. m., 6-day week including Saturdays and Sundays; salary and very good tips; meals and uniforms furnished. Paid vacation, insurance and hospitalization.
APPLY N PERSON
EMPLOYMENT OFFICE
HOT SHOPPES, INC.
1293 TAYLOR ST. NW.

CASHIER
Experienced. Must be fast, accurate and bondable. Hours, 5 to 10:30 p. m.
APPLY
HOGATES
9th and Maine Ave. S.W.

COLLEGE STUDENT OR TEACHER—Vacation in country; pleasant, helpful work, $540 for 90 days. Box M-1113, Washington Post.

ENGINEER, 3d class. Children's Hospital, 13th and W sts. nw.

ENGINEER—WHITE
Good salary and quarters in beautiful garden-type apt. development. Must be capable and have 3rd-class license. NO DRINKERS WANTED. For interview call Mr. Macey, RE. 7226.

EXPEDITER
To schedule engineering services. Must be familiar with machine shop, drafting and model shop practices. Engineering background desirable.
APPLY IN PERSON
MELPAR, INC.
452 Swann Ave., Alexandria, Va.

FURNITURE FINISHERS
EXPERIENCED
5-Day, 40-Hour Week
20% Discount on Purchases
APPLY
PERSONNEL OFFICE
4TH FLOOR
S. Kann Sons Co.

GARDENER
Some experience necessary. See superintendent of service, Shoreham Hotel, 7 a. m. to 3:30 p. m. No phone calls accepted.

GENERAL OFFICE ASSISTANT. Salesmen for wide-awake concern. 1 Colored Porter and 1 Outside Man. Worthington Employment Service. 6427 Georgia Ave. SLigo 3700.

HOUSEMAN, COLORED
6-day week, hours 7 a. m. to 4 p. m., Sunday off. Salary $110 per month. Apply manager, NEW AMSTERDAM APTS., 2701 14th st. nw.

LUBRICATION MAN
We have an opening for lubrication man, white, neat appearance and sober; an excellent opportunity for the right person. See Mr. Lockett.
ADDISON SHELL SERVICE
14th and Belmont Sts. N. W.

NIGHT WATCHMAN
Excellent working conditions and good pay for responsible white man, middle-aged preferred; local references necessary.
Apply Miss Anderson.
Personnel Dept.
G. C. MURPHY CO.
1214 G st. NW

HELP, MEN 15

Janitor & Kitchen Worker
(Colored) Private school in Bethesda. Must have driver's license. Live out. Good salary. Call Miss Prosser, WI. 2223.

PHARMACIST—Must have Maryland license; $125 wk. ATLAS AGCY., 1420 N. Y. Ave. N.W.

PORTER for Barber Shop. Robinson's Barber Shop, 829 14th St. N.W.

PRESSER
Experienced only. Good pay; steady work.
SUITLAND CLEANERS
4691 Suitland Rd. S.E. HI. 6228.

RADIO REPAIR MAN
Manager required for busy N.W. location; fast, aggressive, bondable man with car; commission basis. Call ME. 3430 eves.

REAL ESTATE SALESMAN
Experienced man with car. Good opportunity with mortgage financing company in building new sales force for operation in D. C., Va. and Md. AD. 2644, office hours.

REAL ESTATE SALESMEN (2), experience not necessary, to sell Md. and D. C. Property, just sincere and willing workers; must have car. Mr. Bowers, Suburban Investment Co., SLigo 7375.

Refrigeration Engineer
(White) good hours and pay. See Mr. Miller.
ULINE ICE CO.
3rd and M St. N.E.

SALESMAN
Retail, must be exp. in selling, aggressive, good personality; excel. oprty. for advancement; perm.; good sal.; must furn. good character refs. Do not phone.
CENTRAL LIQUOR, INC.
518 9th St. N.W.

SALESMAN
with few years' experience, age 24 to 30, at least high school graduate, to sell our line of supplies. Definite opportunity for advancement; salary and commission. Call for appointment. Royal Typewriter Co., Inc., EX. 4533.

SALESMEN
Experienced; to work in a uniform store in Pensacola, Fla.
S. W. RICE CO.
6423 Pennsylvania Ave. N.W.

SALESMEN, experienced in selling better quality men's wear; excellent working conditions. Apply office, The Young Men's Shop, 1319 F st. nw.

SALES, DISTRIB., $60
Acct., exp., under 27; 5-d...$250 mo.
Stenos., young; good speed..$235 mo.
Sales, ins., under 28 ....$50 plus
MUTUAL EMPLOYMENT SERVICE
1710 G St. N.W. NA. 0954.

SALESMAN
With car, approximate earnings $100 weekly plus expenses, bonus. No canvassing.
APPLY 10 A. M. TO 2 P. M.
2511 BLADENSBURG RD. N.E.

SALESMAN
Manufacturer of postage meters and mailing machines is introducing new equipment in Washington which requires the addition of a capable man who has had considerable experience in selling to executives; substantial salary paid against commissions and bonus on sales.
PITNEY-BOWES, INC.
1625 K St. N.W.

SECRETARY
Opportunity for young man to learn supply work; sick benefits, group insurance, vacation with pay, hospitalization and retirement plan; 40-hour week.
APPLY
SAFEWAY STORES, INC.
1845 4th St. N.E.
(nr. 4th & Rhode Island Ave., N.E.)

SERVICE STATION PERSONNEL WANTED
Car washers, lubrication men, island men and shift managers. Must be sober and have some experience. Locations throughout the D. C., nearby Maryland and Virginia. Interviews 9 till 11. Association of Retail Gasoline Dealers, 3708 New Hampshire ave. nw.

SERVICE MANAGER
Experienced, Dodge-Plymouth dealership. In healthy rural community. State age, experience, marriage status, refs., and salary expected. Box 298, Washington Post.

SERVICE STATION SALESMEN; permanent position with major oil co.; age 21 to 30; high school graduates; experience helpful but not necessary. Apply in person. Sun Oil Co., 4940 Conn. ave. nw.

SERVICE station attendant; must be experienced. Woodlawn Service Center, 4626 N. Wash. Blvd., Arl., Va.

SHOE SALESMAN
Experienced; liberal earnings; excellent working conditions. See MR. OSCAR.
A. S. BECK CORP.
1315 F ST. N.W.

SHOE STORE MANAGER, experienced, also shoe salesman; good pay for the right men. If not experienced, do not apply.. BANNER SHOE STORE, 710 7th st. nw.

SUBSCRIPTION MANAGER ..$75 wk. Magazine or trade assoc. exp. ATLAS AGCY., 1420 N. Y. Ave. N.W.

Teachers Positions, $200-$400 Mo.
ADAMS TEACHERS AGENCY
Colorado Bldg., 14th and G. RE. 3938

USHERS
White, students, veterans, Government employes for part-time positions who can work 6 to 10. Apply between 4 and 6.
PLAYHOUSE
727 15th St. N.W.

WOOL PRESSER
Experienced; excellent pay. Apply
Old Dominion Cleaners
4036 Lee Hwy., Arlington, Va.

MEN WANTED
21 to 35. Assure your future with a permanent position operating a streetcar or bus. We teach you and pay you while learning. Steady, year 'round earnings plus free transportation, paid vacations, paid sick leave and other benefits. Come into our employment office and talk it over. Apply now, Monday through Friday, 8:30 a. m. to 12 noon.
CAPITAL TRANSIT CO.
3132 M St. N.W.
Take Routes 80—Rosslyn, 20—Cabin John, 30—Friendship Heights streetcars direct to door.

MEN wanted to sell jewelry on the outside. 719 7th st. nw.

YOUNG MAN
Some knowledge of bookkeeping; excellent opportunity to learn substantial business. Good starting salary.
Leeds, 930 F N.W., ST. 7890

EDUCATE THRU TRAVEL
Several openings; must be neat; under 26; free travel in States; expenses paid; guaranteed income; salework. See Tom Upton. U. S. EMPLOYMENT, 734 15th N.W. 10 a. m. to 1 p. m. (Don't phone).

YOUNG MEN (2)
who are now employed but are looking for positions with a real future in a growing company.
1. Field auditor—under 30, free to travel, must have accounting experience.
2. Assistant purchasing agent—25 to 35—knowledge of printing or purchasing experience helpful.
Only those now employed need apply. ROOM 700 BET. 8:30 & 11 A. M. 816 14th ST. N.W.

YOUNG MEN, 18-25; must be neat, single, ambitious and free to travel U. S. A. Permanent work. Transp. furn. by car. Average $65 wk., drawing acct. to start. See J. Smith, Cairo Hotel, 10-1 and 7-8 p. m.

PART-TIME MESSENGER
The Washington Post requires the services of a young man, over 18, for a part-time messenger opening; must be dependable and have a good knowledge of the city.
PERSONNEL DEPARTMENT
1345 E STREET, NW.

MEN—2 alert young men for circulation department; paid while learning. Apply 422 Bond Bldg.

JR. SALESMAN OR TRAINEE
to learn specialty selling, paid while learning, modern training program, earn $50 to $150 a day, after brief training period. Call SLigo 7778 for appointment.

EXTRA MONEY
If you're not making enough money on your present daytime position, and if you are free to work from 6:30 to 9:30 p. m., Monday through Friday, you can make an extra $50 to $75 weekly, and still retain your present daytime job. This is a proven plan operating here and in other principal cities. Experience not essential, but you must have good appearance and like to meet people. College students acceptable. This opportunity also available for full-time workers interested in making $100 or more per week. Apply 1200 18th st. nw., Suite 310, Saturday, May 14, 11 a. m. No other time.

HELP, WOMEN 16

ACCT., $4,300 UP
CPA Preferred
ATLAS AGCY., 1420 N. Y. Ave. N.W.

HELP, WOMEN 16

ASST. BKKPR., auto...........to $50
ATLAS AGCY., 1420 N. Y. Ave. N.W.

AD WRITERS
CLASSIFIED DEPARTMENT
Line yourself up for a position with The Washington Post in interesting work with an assured future. We need advertising clerks who can type and have an ability to express themselves well by phone. Hours, 10:30 a. m. to 7:30 p. m. Five-day, 40-hour week, including Sunday. Paid vacations, sick leave, group insurance benefits and periodic increases available for successful applicants.
PERSONNEL DEPARTMENT
1345 E STREET N.W.

Bookkeeping Clerk-Typist
For bookkeeping department at medical clinic, accounting background and previous experience necessary; under 30; $1,950 per year; 5½-day 40-hour week; 1-month vacation; medical coverage. Call ST. 6924.

BKKPR., mature $55
Bkkpr., Georgetown $50
Bkkpr., legal ofc. ....$45 up
ATLAS AGCY., 1420 N. Y. Ave. N.W.

BOOKKEEPER'S ASSISTANT
We are in need of a qualified person in our bookkeeping department; general knowledge of General Motors accounting system helpful, but not essential; experience in typing required, and some shorthand; good working conditions in our air-conditioned building; paid vacation and holidays. Prefer person between 25 and 30 years. Must make neat appearance. Working 40-hour week. See Miss Stinson.
McMAHON CHEVROLET, INC.
1240 Upshur st. nw. (between Georgia and 13th st.).

BKKPR.-SECY $250
Typists (8); immed. $180
LLOYD'S, 1346 Conn. Ave. NO. 2022.

BOOKKEEPING MACHINE OPERATORS
Experienced on Remington Rand machines; permanent positions; 5-day week. Apply, stating age, experience, etc. Write Box M-902, Washington Post.

BOOKKEEPER
BKKPR., FULL CHG., DOWNTOWN N.W., 5-DAY $2,600
BKKPR., CONN. AVE., FULL CHG., 5½ DAYS $2,760
ASST. BKKPR., 5 DAYS $2,400
ASST. BKKPR., TEMP. ......$225 MO.
NATIONAL EMPLOYMENT SERVICE
1708 G ST. N.W.

CLERK-TYPIST
Young lady for permanent position with well-established financial institution for general office work. Experience in dealing with public helpful. Resident of Woodridge or Mt. Rainier section preferred.
APPLY IN PERSON
TO MR. ROACH
3300 Rhode Island Ave.
MT. RAINIER, MD.

CALCULATING MACHINE OPERATOR
Familiar with commercial office work. Permanent position, good salary. See Mr. Wilkins, Edmar Bldg., 702 H st. nw., 3d floor.

CLERKS
There are all kinds of clerks—sales, file, general, telephone, checkers, record and so on. The clerks who work in the classified department at The Washington Post are a combination of these; the duties are diversified; no one thing becomes monotonous. You now have the opportunity to join our office force of twenty congenial girls who give excellent service to a fine group of advertisers.
Personnel Department
1345 E Street N.W.

CATALOGUER, with Library Science degree; start $2,900. See Miss Reed, PERSONNEL SERVICE, 1311 G st. nw. NA. 2116.

CLERK
White, for part-time work in dry-cleaning store, 411 18th st. ne.

CLERKS
SUBJECT FILING, HIGH SCHOOL GRAD., EXPERIENCED, 5 DAYS, $160.
CODING CLERKS, H.S.G., YOUNG, START $150.
NATIONAL EMPLOYMENT SERVICE
1708 G ST. N.W.

CLERK-TYPIST
National trade association; 5-day week, air-conditioned office; typing, mimeographing, mailing, general office work; available at once. Box 296, Washington Post.

CLERKS, 5 days $140
ATLAS AGCY., 1420 N. Y. Ave. N.W.

CLERK-TYPIST
PERMANENT POSITION
Some shorthand, excellent working conditions.
APPLY IN PERSON
WEATHERGUARD CORP.
1321 14th St. NW.

CLERK-TYPIST
For permanent employment in life insurance company; 7-hour day, 5-day week; economical cafeteria facilities and special employe benefits. UNDER 35 YEARS OF AGE
Apply between 9 to 11 a. m., room 700
EQUITABLE LIFE INS. CO.
816 14th St. N.W.

Clerk-Typist-Switchboard Operator
Good salary; preferably Arlington or Falls Church resident. See Mr. Richardson.
AIR INDUSTRIES INC.
1426 N. Quincy St., Arl., Va.
9 to 5—do not phone

CLERK-TYPIST
In accounting department of Catholic University. Opportunity to learn operation of bookkeeping machine. Call MI. 6000, Ext. 447.

CLERK-STENOGRAPHER
National trade association; permanent, 5-day, 40-hour week. Requires working with figures. Call NA. 8920.

CLERK-TYPIST
AGE 18 TO 35
5-day week, 8:30 to 4:30; congenial surroundings in large insurance company's home office; good opportunity for advancement; retirement plan; paid vacation and sick leave allowance; permanent position. Apply Room 702, 1343 H st. nw.

CLERK-TYPIST
Excellent opportunity for advancement; good salary; air-conditioned office; pleasant working conditions. Apply office, The Young Men's Shop, 1319 F st. nw.

CLERK-TYPIST
For national finance company, must like figures, interesting work, good hours and working conditions, vacation, insurance and automatic salary increases. Call Mrs. Baranek, RE. 6570, for appointment.

COLLEGE STUDENT OR TEACHER—Vacation in country; pleasant, helpful work, $540 for 90 days. Box M-1111, Washington Post.

EDIPHONE OPERATOR
Excellent opportunity for experienced ediphone operator. 5 day, 40 hr. week, paid vacations, sick leave, group insurance benefits. Call ME. 3200, ext. 251, for interview.

FITTERS
EXPERIENCED
—FOR—
WOMEN'S COATS SUITS AND DRESSES
APPLY
PERSONNEL OFFICE
7TH FLOOR
JELLEFF'S
1214-1220 F ST. N.W.

HELP, WOMEN 16

EDIPHONE OPR. $50
ATLAS AGCY., 1420 N. Y. Ave. N.W.

EXCELLENT opportunity for ambitious, refined lady to learn good business, $2,400 first year. Box M-1112, Washington Post.

EXECUTIVE SEC. TO WRITER
Career pos.; college-trained pref.; versatile; free to travel; type, research and handle corresp.; sal. open. L. Ron Hubbard, HU. 8216, 10 to 1.

EXERCISE GIRL (1) and masseuse (1), full or part time. 1429 F st. nw., second floor.

HIGH SCHOOL GRADS
We have many excellent opportunities for attractive young beginners; some require steno., others need knowledge of typing, while a few are available for office clerks or receptionists; salaries range from $160 mo. to $250 mo.
Leeds, 930 F N.W., ST. 7890

LEGAL SECY. $250
Secy., editorial $250
Clerk-typists ....to $45 wk.
ALLEN-O'BRIEN PERSONNEL SERV.
710 14th St. N.W., Rm. 408. RE. 7280.

MAID and waitress work combined, colored, split-shift; no Sunday work; age 25 or over. Apply 1426 21st nw.

NURSE for 2 small child., absol. reliable, excel. ref., French or Spanish speaking pref.; priv. rm. and bath; $75 mo. Apply May 14 or 15, 1117 Prince st., Alex., or write giving phone number for appointment.

OFFICE ASSISTANT
Permanent position; opportunity to work in excellent environment; general office experience preferred but not necessary. Apply in person, 10 a. m. to noon, or 3 to 5 p. m.
RICH'S SHOE STORE
1001 F St. N.W.

RECEPT.-TYPIST, PBX, 5-day...$40
ATLAS AGCY., 1420 N. Y. Ave. N.W.

RESEARCH CLERK
18 to 25, for advertising department research unit. Weekly news magazine. Opportunity to gain valuable experience in interesting work field. Prefer recent college work in math or statistics. Requires initiative, ability to use typewriter and calculator and interest in detail work. 5-day, 40-hour week, weekly payday. Many employment advantages. Call DI 2900, ext. 261, 8:30 to 5, Monday through Friday.

SALESLADIES
Experienced in selling ready-to-wear and accessories; good salary and commission.
THE PREIS STORE
In Fairlington Center
1533 Seminary Rd., Alex. OV. 2000.

SALESWOMEN
EXPERIENCE PREFERRED
5-Day, 40-Hour Week
20% Discount on Purchases
APPLY
PERSONNEL OFFICE
4TH FLOOR
S. Kann Sons Co.

SALES CLERKS
Must be alert, neat and have pleasing personality. Permanent and part time position open in sales staff of progressive Virginia department store. Salary plus incentive sales plan. 5 day week.
APPLY
PERSONNEL OFFICE
OR CALL OV. 5400 FOR APPT.
E. A. FILENE CO-OP.

SALESLADIES
Experienced for ladies' coats, suits and dresses. Liberal salary, plus 1% commission on all sales.
SAKS
610 12th St. N.W.

SALESWOMEN
PART TIME
11 A. M. TO 3 P. M.
10% Discount on Purchases
APPLY
PERSONNEL OFFICE
4TH FLOOR
S. Kann Sons Co.

SECRETARY—Experienced, for permanent position; 5-day, 40-hour week; excellent working conditions; good pay; vacations with pay. Apply PEOPLES DRUG STORES, EMPLOYMENT OFFICE, 77 P st. ne.

SECY.-STENOS.
AGE 18 to 35 YEARS, EXPERIENCED, SOME RUSTY SHORTHAND, SHORT HOURS, 5 DAYS.
$3,000—N.W. N. E. RAILROAD MOUNT RAINIER AREA; LABOR, COMMERCIAL, BUSINESS MACHINE CO. MANAGER.
$2,800—COMMERCIAL N.W.
$2,700—ASSOC. INVESTMENT COUNSELOR (BANKING EXPER. PREF.), COAL AND STEEL COMPANY, SECY TO MANAGER RADIO STATION.
$2,800—CONSULTANT ENGINEER, BANKS.
$2,500—FOREIGN EMBASSY.
$2,400—RADIO, TELEVISION (CREATIVE); PUBLIC RELATIONS (HILL CONTRACTS), ETC.
OCCASIONAL PART-TIME & TEMP.
NATIONAL EMPLOYMENT SERV.
1708 G ST. N.W.

SECY., LEGAL, $60 WK.
Secy., bilingual, Fr.-Eng. ....$60 wk.
Secy., statist. work ....$50 wk. net
Other secy., steno. jobs. .$45-$60 wk.
Typist, various openings .$35-$45 wk.
MUTUAL EMPLOYMENT SERVICE
1710 G St. N.W. NA. 0954

SECY., legal $225
Many other excel. positions.
ATLAS AGCY., 1420 N. Y. Ave. N.W.

SECRETARY-STENOGRAPHER
Young lady between the ages of 20 to 30, in the office of a CPA; some knowledge of bookkeeping or accounting preferable; 40-hour week; salary commensurate with ability; permanent. Call ME. 3231 for appointment.

STENO., bilingual French $3,400
ATLAS AGCY., 1420 N. Y. Ave. N.W.

STENOGRAPHERS AND TYPISTS
5-Day, 40-Hour Week
20% Discount on Purchases
APPLY
PERSONNEL OFFICE
4TH FLOOR
S. Kann Sons Co.

Stenographer & Asst.
To executive; newspaper office; under 35; excellent opportunity for advancement; 5½-day week; starting salary $50. EX. 5340.

STENO., $55 WK.
5-day week; downtown.
Many other excellent positions.
ATLAS AGCY., 1420 N. Y. Ave. N.W.

STORE CLERKS
ATTENTION: GRADUATES
Save carfare, work close to home, pleasant working conditions, no experience necessary, receive your training with us.
APPLY
OFFICIAL CLEANERS
3736 Minnesota Ave., ne.
or
3813 Mount Vernon Ave., Alex. Va.

SUBSCRIPTION MGR. ......$75 wk.
Magazine or trade assoc. exp.
ATLAS AGCY., 1420 N. Y. Ave. N.W.

TAILORESS
To work on fine men's clothing; fine working conditions; 40-hour week.
ALAN NEIL, INC.
909 15th St. N.W.

TEACHER
NURSERY AND KINDERGARTEN
Wanted by Arlington cooperative preschool beginning Sept. 1949. Professional training required; good salary; call, KE. 3-5780.

TELEPHONE Solicitor, exper., age 30-40; interesting work. BOYD'S, 700 12th st. nw. NA. 2340.

TELEPHONE SOLICITOR
Unusual opportunity for experienced solicitor to train others for local office of large national company. Phone SLigo 7778.

HELP, WOMEN 16

TYPIST
PERMANENT POSITION
5-DAY WEEK
EXCELLENT SALARY PLUS
GENEROUS COMPANY BENEFITS
SEE MR. BRADLEY
4TH FLOOR
Hartford Accident & Indemnity Co.
925 15TH ST. N.W.

TYPISTS
TYPISTS
TYPISTS
RECEPT-TYPIST, EXPORT-IMPORT, 5½ DAYS $2600
TYPIST-DICTAPHONE; GENERAL OFFICE WORK; YOUNG; 5 DAYS ....$2400-$2600
TYPIST, REAL ESTATE; 5 D..$2100
TYPIST, CLERICAL WORK; 5½ DAYS $2200
CLERK-TYPISTS, H.S.G.; 5 DAYS, $1600
NATIONAL EMPLOYMENT SERVICE
1708 G ST. N.W.

TYPIST
Must be able to operate calculating machine. 5-day, 40-hour week.
WA. 4444
Engineering & Research Corp.
RIVERDALE, MD.

WAITRESSES
No experience necessary. Attractive with pleasing personality to work night or day hours. Excellent working conditions. Salary and very good tips. Meals and uniforms furnished. Paid vacations, insurance and hospitalization.
APPLY IN PERSON 9 A. M.-2 P. M.
EMPLOYMENT OFFICE
HOT SHOPPES, INC.
1293 Taylor St. N.W.

WAITRESSES (white), experienced; all shifts. Apply Washington Restaurant Association, 2003 Eye st. nw.

YOUNG LADIES
Good ballroom dancers, attractive, cultured, intelligent; college education desirable, but not essential, for positions as instructors, receptionists, interviewers, supervisors in our Washington, out-of-town or resort studios. Those who qualify earn $1.30 an hour and up, plus liberal commission, even while training. Excellent opportunity for advancement. Apply any afternoon in person.
DON PALLINI STUDIOS
2625 Conn. Ave. HU. 5865

JELLEFF'S
POSITIONS OPEN
—FOR—
ASSISTANT BUYERS
Real opportunities at Jelleff's for young women with good educational and retailing background.
APPLY
PERSONNEL OFFICE
7TH FLOOR
1214-1220 F ST. N.W.

A-1 Secretary, $60 Wk.
Legal, no expr., $50-$60 wk.; legal training helpful; opportunity.
Steno.-bokkpr., assoc. $225
Steno., political .....start $200 mo.
Steno., mds. expr., 5-day ....$60 wk.
Steno., Capitol Hill, young $200
NEED 200 new applicants DAILY for EXCEPTIONAL openings. Est. 33 yrs. See Miss White or Miss Lee at (NA. 2340).
BOYD'S, 700 12th, Cor. G

WOODWARD & LOTHROP
—HAS—
IMMEDIATE OPENINGS
—FOR—
FULL-TIME
SALESWOMEN
NO EXPERIENCE NECESSARY
5-DAY, 40-HOUR WEEK
APPLY
EMPLOYMENT OFFICE
NINTH FLOOR
MAIN BLDG.
9:30 to 6 Daily

WOMEN work when you please. Earn good money in your spare time. AVON COSMETICS has openings for 2 women. RE. 0795.

ATTRACTIVE permanent position for qualified typist and office clerk; prefer resident of Arlington; ability to handle public important; loan and finance business; national organization; excellent opportunity with advancement; age 18 to 28. OX. 3237.

JELLEFF'S
1214-1220 F ST. N.W.
SALESWOMEN
—for—
ACCESSORIES
AND
READY-TO-WEAR DEPARTMENTS
OTHER POSITIONS
TO BE FILLED
STENOGRAPHERS
TYPISTS
OFFICE CLERICALS
CHARGE AUTHORIZERS
CASHIER-WRAPPERS
ALSO
SELLING OPPORTUNITIES IN OUR BRANCH STORES
2800 So. Quincy St., Arlington, Va. (Shirlington)
4473 Conn. Ave. Shop
PERMANENT POSITIONS
5-DAY WEEK
APPLY
PERSONNEL OFFICE
7TH FLOOR
F STREET STORE

HELP, WOMEN 16

TOP POSITIONS
Temp. steno., June, July, August.
Stenos.-secys. (18) to $3,000
Recept.-typist, legal $2,400
Asst. bkkpr.-typist $2,400
Dictaphone oper. $225
Typist-clerk (4) start $40
Clerk, exp. h. s. g. ....$140-$160
Clerk-typists (13) to $200
AMERICAN EMPLOYMENT SERVICE
918 F St. N.W., Rm. 411 NA. 4142

Selling Opportunities Galore!
—AT—
THE HECHT CO.
—FOR—
FULL TIME EMPLOYMENT
Even if you've no previous experience, we'll train you for an interesting job while you earn in the following departments:
Better Dresses
Cotton Dresses
Sportswear
Lamps
Linens
Upholstery Yard Goods
You can enjoy our 5-day, 40-hour week with generous company benefits and privileges. Stop in and have a chat with one of our friendly personnel representatives any time between 10 and 4:30. You'll be convinced that The Hecht Company is a great place to shop and a Greater Place to Work.
EMPLOYMENT OFFICE
3RD FLOOR
THE HECHT CO.
7TH AND F STS. N.W.

TYPISTS
IMMEDIATE OPENINGS
5-DAY, 40-HOUR WEEK
APPLY
EMPLOYMENT OFFICE
MAIN BLDG., 9TH FLOOR
9:30 TO 6 DAILY
WOODWARD & LOTHROP

WHITE, settled, reliable working housekeeper. Must be good plain cook, fond of children; live in; local references. WI. 3366.

HELP, MEN & WOMEN 17

Laboratory Technician
REGISTERED
Experienced, for physician's office. Salary, $65. CO. 4500.

RELIABLE couple, housekeeper, good plain cook; chauffeur, handy man; fond of children; live in; local references. WI. 3366.

HELP, DOMESTIC 18

COOK—G. h. w., experienced, good natured, settled, no laundry, large house, 2 in family, must live in, $30 wk.; refs. req. WI. 3852.

COOK, g. h. w.; live in; nice upstairs room, fond of children; refs. EM. 3532.

COMPANION-NURSE (white) for elderly lady, 8 a. m. to 8 p. m., 6-day wk., $150. Ladies' Exchange, 1109 K st. nw., 2d fl., ST. 1737.

GIRL—Live in; general housework; $50 month start. RA. 3088.

COLORED cook for convalescent home; live out; $30 wk. Ladies' Exchange, 1109 K st. nw. ST. 1738.

SITUATIONS, MEN 19

YOUNG MAN with some technical training planning radio and television technical career seeks employment while attending night school with established company in workshop. Phone RE. 4875.

FARM MANAGER desires position as working manager on good livestock farm. Refs. avail. Box 358, Post.

SITUATIONS, WOMEN 20

BOOKKEEPER - SECRETARY, now employed, avail. for part time afternoons and eves.; dependable, thorough. Dupont Circle area preferred; excellent references. Call DU. 5742.

HIGH SCHOOL STUDENTS (colored) want work part or full time. Call Mr. Douglas, Placement Counselor, Public School. HO. 2822 or TA. 1784.

PRACTICAL NURSES avail., trained grads.; day or night duty; reas. rates. DI. 4383 weekdays only.

SECRETARY—7 yrs. exp.; 25; attr., intelligent; prefer work creative or social nature. DI. 8132, 1-5 p. m., or GE. 2110.

SECY.-STENO., exper., desires temp. work. Miss Heller, HO. 9100, Ext. 449.

SITUATIONS, DOMESTIC 21

EXPERIENCED day workers and general houseworkers, full or part time. NO. 3659, Home Service.

GIRL wants gen. housework, reg. or day work; experienced, with reference. OX. 4573.

NURSE wants case, child care or h. k.; employed persons. TR. 1190.

RUPHERS EMPLOYMENT AGCY. has plenty day workers (women), laundresses, cleaners on hand waiting for work; gen. houseworkers, maids, mothers' helpers. HO. 9427.

WOMAN wants day's work; cleaning or baby sitting, N.W. HI. 2778.

MONEY TO LOAN 23

ON DIAMONDS, watches, jewelry, silverware and misc. articles. LOUIS ABRAHAMS, 3225 R. I. ave. ne.

BUSINESS OPPORTUNITIES 29

MODERN beauty shop (colored), est. 9 yrs.; good business; high clientele; reas. priced. 1800 4th st. nw. DE. 9887 or AD. 1093.

RESTAURANT—Does over $10,000 and shows a profit of over $2,500 monthly after all expenses; 8-year lease; downtown; owner retiring. DeShazo & Ressegger, NA. 5520.

RESTAURANT for sale in the heart of Clarendon, Va. Good lease. Low rental. Bargain. Call MR. LUND, CH. 3395.

BUS. OPPS., OUT-OF-TOWN 30

FOR SALE in Florida: Store, market and home. Store doing good business. For full particulars, John Raymond, Johnson, Fla. Phone Johnson No. 1.

BUSINESS OPPS. WANTED 31

WANTED to rent or lease small restaurant or concession in tavern, by exper. restaurant man. Box 360, Washington Post.

ROOMS, FURNISHED 34

ALEX.—Large single, private bath; conv. transp. TE. 4102.

ALBEMARLE ST.—Lge. frt. rm., yng. lady, lge. closet, next bath, newly dec.; conv. trans.; $30. OL. 7856.

ANACOSTIA—Dble. rm.; men; breakfast priv.; $55. AX. 3845.

ARL.—Sgl. rm. for man, pvt. bath, 2 6-ft. windows; unlim. ph.; 1½ blocks bus; pvt. home; $35. CH. 0029.

ARLINGTON—Nice room for responsible couple; kitchen priv.; garden plot; also room for 2 men. OX. 4241.

CONTINUED ON FOLLOWING PAGE

ROOMS, FURNISHED 34

Continued From Preceding Page

ARL.—Newly dec. rm., cple.; conv. bus, shopping; $50. OW. 8241.

BILTMORE ST. NW., 1910—Large twin bedrm.; clean, newly decor.; nr. bath; $40; ½ blk. car, bus. HO. 0352.

CALVERT ST. N.W., 1946—Large rm., 1st. fl. frt. for 1 or 2 adults desiring quiet, congenial home. CO. 5572.

CHEVY CHASE—2 sgle. bedrms., bath bet.; pvt. home. WI. 4562, eves.

CHEVY CHASE, D. C.—Single room, 2 windows, adj. bath, shower; man pref.; $32.50; ½ blk. bus. OR. 1681.

CLIFTON ST. NW., 1225—Comfortable single room; kitchen and laun. privs.; ½ blk. car. CO. 2287.

COLUMBIA RD. NW., 1834—Men: dble., $6.50 wk. ea.; sgle., $8 wk.; clean, comf. beds; showers baths; c. h. w.; Mt. Pleasant car. AD. 4330.

DECATUR ST. NW., 1404—Dble. frt. rm., pvt. bath; ½ blk. car. RA. 3965.

DUPONT CIRCLE AREA

Vacancies for 7 young men or 5 young ladies, $20 mo. ea. Comfortable, clean, triple rm., $60 mo.; dble. room, $40; also triple rm. for 2 young men, $20 ea.; young crowd; trans. at door. 1226 17th st. nw. ME. 8044 or EX. 1915.

DUPONT CIRCLE—Front room, twin beds, next bath. 1736 R st. nw.

DUPONT CIRCLE, 1336 New Hampshire Ave. N.W.—Lge. front rm. for 2-3 girls, also rm. to share for girl; phone, laun. priv. MI. 9739.

EMERSON ST. NW., 334—Master twin bedrm., pvt. bath; newly dec.; gentile home; nr. 2 buses. GE. 5127.

EUCLID ST. NW. 1348, Apt. 34—Sgl. rm. dbl. bed. 2 wind's; cool, clean; adj. bath. shr.; quiet lady. CO. 2283.

FALLS CHURCH—Sgle. rm., nt. bath, new home; man, $7 wk. FA. 9446, after 6.

FESSENDEN ST. NW., 3711—Twin bedrm., pvt. bath, 2 closets; quiet gentile home; ref.; ½ blk. car. EM. 0937.

G ST. NW., 1825, Hotel Howard, vic. White House—Sgle., $2 day, $12 wk.; dble., $4 day, $16 wk.; running water and phone in rooms. RE. 5322.

GLOVER PK.—Master bedrm., twin beds, next bath; pvt. home. OR. 0262.

KANSAS AVE. N.W., 4519—Dble. adj. porch. $40; sgl., $20; women. TA. 8872.

MADISON & 9TH N.W. VIC.—Large, front corner master bedroom; priv. bath; newly decor.; 1 or 2 adults; $55 mo. GE. 0490.

MASS. AVE. N.W., 2201

Running water and phone in 2d floor front room.

MT. PLEASANT—Off 16th st., single room, next to bath, conv. transp. $35 mo. DE. 6082.

MT. PLEASANT, 3341 17th st. nw.—Lge. front rm., plenty of windows; will share with another young man. CO. 2394.

OGLETHORPE ST. NW., 518—Lge. front room; $35 mo. for 1, $25 mo. ea. for 2; employed ladies. GE. 7377.

PARK RD., 1755—Beautiful front twin bedrm., in nice home; 2 girls or couple; also girl to share twin bedroom; unlimited phone. DU. 3315.

PETWORTH—Master bedrm., 2 beds; pvt. home; men pref.; $35, 1; $40, 2; trans. at door. RA. 2538.

QUE ST. N.W., 1754

Nice single and double rooms with running water.

SPRING RD. NW., 1300—Newly dec. sgle. room; $6.50 week. TU. 4064.

WALTER REED VIC.—Nicely furn. twin bedrm., next bath, unl. phone; pvt. home; $25 each, GE. 7406.

WESLEY HEIGHTS, Spring Valley vicinity, 4536 Macomb st.; for gentleman in large modern Christian home, east wing, 3-exposure large bed-living room, connecting bath and shower; beautifully furnished; overlooking lovely garden; quiet, comfortable; daily maid service; $75. Private phone optional. EM. 3364.

RITZ HOTEL (920 P st. nw.)—Double rooms, $20 wk.; downtown, center of bus., shop. dist.; complete hotel serv.

13TH ST. N.W., 3538—Large, comfortable front room, 4 windows; for gentleman; $25 mo. TU. 2550.

14TH ST., 3500 Blk. N.W.—Lge. pvt. room for 1; $10 wk. TU. 1133.

15TH ST. NW., 1404—Single room, 1st flr.; walking distance; $5 week. NO. 9259.

39TH PL. N.W., 2234—Large clean master bedrm., pvt. bath, twin beds, pvt home. Exc. trans. No other roomers. OR. 7637.

DOUBLE ROOM, sober, empl. young couple; use of kitchen, rest of house. $65. WA. 4973.

HOTEL HAWTHORNE (2134 G st. nw.)—Single double rms.; all with running water; plenty baths and showers; reasonable rates.

MASTER BEDROOM, pvt. bath; exc. transp.; man only; $45. TA. 8600.

COLORED, 1303 Q st. nw.—Large frt. rm.; refined cple; kit. privs. MI. 4743.

COLORED—Neatly furn. rm.; empl. cple. or lady; no cooking. LI. 3-1514.

COLORED—Nice furn. room, suit. 1 or 2; cooking privileges. 730 Rock Creek Church rd. nw. RA. 6697, before 12.

COLORED, Trinidad section—Single room; phone and laundry privileges only. $6.50 week. LU. 3-7715.

COLORED, Ga. ave. vic.—Large twin bedrm., quiet home; eve. meals if desired; 2 refined girls or men; no cooking; no other guests. RA. 8579.

COLORED, M st. nw., 312—Lge., comf. rm. for ref. empl. person. ME. 4104.

COLORED, 725 Fairmont st. nw.—Room for 2 adults; cooking privs.; $32 mo. AD. 0699 or DE. 0583.

COLORED, 5417 Nash st. ne.—Rm. for married empl. cple. or gentlemen; cooking priv. HI. 6261.

COLORED—Lovely frt. rm. for 2; home comforts; new home; $10 wk.; AX. 2275, days; VI. 5445, eves.

COLORED—Dble. and sgle rms.; cple. preferred or 2 men. HO. 3320 until 1:30 p. m. 25 P st. ne.

COLORED—A few choice rooms are available for permanent occupancy; twin beds, single or double—as you like. Inquire at desk, Dunbar Hotel, 15th and U sts. nw. NO. 8970.

COLORED, 709 16th st. ne.—Large front rm., empl. couple; home priv. $12.50 wk.; blk. transp.

HOUSEKEEPING SUITES 37

COLUMBIA RD. & 14TH ST. NW.—Room, next shower; sink, rfg., stove; $13.50 wk. 1368 Columbia rd.

MT. PLEASANT—Nicely furn. triple rm., ideal for girls; use of kit., din. and recreation rm. with pingpong table. Good trans. HU. 6286.

F ST. NW., 2147—2 or 3 adults; $15-$20 wk., refrig., television. EX. 0653.

1ST ST. NW., 907—1 rm. and kitchenette for l.h.k. ME. 3572.

ROOMS WANTED 38

IN BETHESDA—Will stay with children afternoons or evenings in exchange. Box 356, Wash. Post.

ROOMS WANTED—For college girls, during summer employment in D.C. Reply, giving rental and type of facilities available. Miss Day, 1293 Taylor st. nw.

YOUNG refined Jewish business man with excellent references desire attractive room or suite with private bath. Box 300, Washington Post.

ROOMS WITH BOARD 39

ARLINGTON—Close in Clarendon, good transp.; singles and doubles; excellent meals. GL. 2106.

DUPONT CIR. VIC. (2013 Hillyer pl. nw.)—Choice rooms for permanently empl. young men; exc. meals; daily switchboard and maid serv. HO. 7300.

G ST. N.W., 2022—Vacancy for young man; best food; walking distance to downtown; reasonable.

MASS. AVE. NW., 1776—Attractive room, suit. 2 or 3, exclusive guest home, excellent meals. DU. 9557.

MASS. AVE. NW., 1730—Conv. loca.; space for young girl; good meals.

NEAR WALTER REED, 7711 Eastern ave. nw.—Spacious rooms; large porches; fine food; delightful summer home. SH. 3317 or SH. 9775.

QUE ST. NW., 1704—Clean, nicely kept rooms for young ladies and gentlemen; good wholesome food; friendly atmosphere; conv. loc. NO. 4095.

R. I. AVE. NW., 1467—Pleasant surroundings; pvt. bath and semipvt., $55 and $65 per mo. Call Miss Gordon, DU. 9679.

R. I. AVE. N.W., 1517—Dbl. rooms, twin beds; good meals. $12.50 each.

S ST. NW., 2107, at Conn.—Nice rms., television (see ball games); good food; summer rates. HU. 7771.

THE JOHN KILPEN HOTEL (2310 Ashmead pl. nw.)—Double and single rms. avail. now; American plan; excel. meals, friendly atmos. HO. 3566.

WESLEY HALL

Spacious ble. rms. in remodeled, redecorated bldg.; running water in every rm.; large closets; dances and free movies; recreation rm.; Bendix washer; selective menu; $48 to $58.50. 1426 21st st. nw. NO. 9804.

CHILDREN BOARDED 41

ROCKABYE NURSERY

Supervised care of infants 1 week to 1 year. Germicidal lamps and sun deck. Florence M. Beale. OV. 6786.

COUNTRY BOARD 42

SPRING IN THE MTS.—Quiet, homelike, modern convs., with plenty of hot water; innerspring mattresses; 3 meals; $3.50 daily. References. Greyhound bus. Massanutten Lodge, Rte. No. 2, Box 21, Edinburg, Va. Phone 807-F-02.

APARTMENTS, FURNISHED 46

BASEMENT APT., 2 rms., pvt. entrance; empl. adults; white. MI. 4276.

CONN. AVE.—New attr. apt. bldg., sublet June 1; 3-4 mos.; bdrm., bath, liv. rm., kit., $175 mo. DE. 0288.

GEORGETOWN—For cpl. or 2 ladies; 2nd flr. front apt., 1 small, 1 large rm., bath, tub and shwr., kitchen-dinette; new gas stove, laundry tub; all south. exp.; completely pvt.; util. incl., $155. June 1 to Oct. CO. 2358.

FRANCIS SCOTT KEY APT. HOTEL—1 room, kitchen and bath, completely furnished apt., $4, $4.50, $5, $5.50 per day for 1 or 2; full hotel service; no time limit. 600 20th st. nw. NA. 5425.

ENTIRE 2ND FLOOR—Prefer 4 boys or 4 girls. FR. 9166, after 6 p.m.

GEORGIA AVE. NW.—Bedrm., living rm., kitchen and bath; all utilities included; $90 month. GE. 9241.

GEORGETOWN (2901 Q St. NW.)—Beautifully furn. apt.; liv. rm., bedroom, bath, den, kitchen; $185. Avail. immed. Mrs. Pryse, ME. 4100; eves. and weekends, WO. 5202.

MASS. AVE. NE., 900—Bed-living rm., kitchen, dinette and bath; 2 girls or couple; $75. OR. 2794.

N.W. SECTION—Living rm., bedrm., bath; nonhousekeeping; $115 mo. EM. 4283, after 11 a. m.

PARK RD. N.W., 437—1 room studio apt., gas range, refrg., sink. French bed., ref., employ. adult. $65 mo.

TAKOMA PARK—Nicely furn. bedroom, liv. rm., din. rm., kitch., bath, all pvt.; util. incl.; 1 block from express bus and shopping; $100 mo. SLigo 5269.

BACHELORS APT.—On quaint street in historic section of Alexandria; $80 month.

One-bedrm. apt.; living room, dining rm., kitchen and bath; June 1 til Labor Day, $85.

CHAS. R. HOOFF, INC.
216 Prince St. TE. 3445 AL. 2052

BED-LIVING ROOM, porch, kit., bath. $65. Box M-859, Washington Post.

DOWNTOWN—One-rm. studio apts.; place to cook; for 1 or 2; share bath; $30 to $65. EX. 4344.

9TH & MADISON NW. VIC.—2 rms. and large kitchen; newly dec.; new stove and Frigidaire; suit 2 or 3 adults; $90 mo.; incl. util. GE. 0490.

5-ROOM APT. (utilities included); suitable 2 or 3 adults; conv. transp.; $86. TO. 6158.

HOTEL APT.

2 bedrooms, bath, living room, dining room, foyer, kit. and balcony. Full hotel service. $350 month on year lease. Call Chas. L. Hutchinson, CO. 7200, General Manager, Hotel 2400.

PRIVATE HOME—1st flr., liv. rm., dinette, bedrm., kitchen, priv. bath; also washroom; 2 entrances; empl. couple; $75 mo., incl. util. CO. 8946.

SUITES

Double bedroom, living room, bath; full hotel service; $200 to $250 per month. Call Chas. L. Hutchinson, CO. 7200, general manager.

HOTEL 2400

COLORED—720 A st. ne., 2-room apt. TR. 4721 eves.

APTS., HOUSES to SHARE 46A

BACHELOR to share 2-bedroom apt., Mass. ave. near Sheridan Circle. RE. 5600, Ext. 4828; after 6, MI. 7045.

GIRL TO SHARE 1-bedrm. apt.; ideal N.W. location. HO. 3512 after 6 p. m.

GIRL to share lovely apt. with young Jewish girl, sev. mo.; all conv.; maid; unl. ph.; reas. LI. 3-3723, DI. 6760.

APTS., UNFURNISHED 47

KENT VILLAGE
800
New Garden Apartments

One of the most beautiful developments in the metropolitan area, adjoining the Prince Georges Golf and Country Club in Landover, Md.

FEATURING
Large Picture Windows

A few select one-bedroom apartments available in first section, ranging from $71.75 to $82.50.

Two-bedroom apts from $90 to $95.25. Our exquisite duplex apartments are featured at $106 per month.

GAS AND ELECTRICITY INCLUDED

Directions—From Peace Cross in Bladensburg take Route U. S. 50 to third traffic light, then turn right on Route 202 for 1¼ miles to Kent Village.

EUGENE B. ROBERTS
1327 Conn. Ave. DU. 2259.

NEW 2 BR. APTS—Including utils. S.E. Wash., $93.50 per mo. RE. 3851, RE. 2388.

THE WINDSOR PARK HOTEL
2300 CONN. AVE.

AN ADDRESS OF DISTINCTION OVERLOOKING ROCK CREEK PARK AT TAFT BRIDGE. WASHINGTON'S NEWEST DE LUXE FIREPROOF AND SOUNDPROOF APARTMENT BLDG. OFFERING ELEVATOR, SWITCHBOARD, PACKAGE ROOM AND GARAGE FACILITIES. A LIMITED NUMBER OF 1 AND 2 BEDROOM APARTMENTS STILL AVAILABLE FROM $155 TO $250. CALL HU. 7700.

FRED A. SMITH CO.
MANAGEMENT

COLLEGE PARK

2 bedrooms, living room, dinette, kitchen and bath, located in new bldg., convenient to shopping center and transportation; 2 blks. from Univ. of Maryland; utilities included; $91.50 mo. SH. 8062.

N. W. SEC.—2 large rooms, bath, kitchenette, fireplaces and many windows. Suitable for bachelor or career woman. $100 mo. CO. 4040.

CO-OP. APTS., SALE 47A

5-ROOM cooperative apartment, 1st floor. Beautiful new apartment bldg. Playgrounds nearby. $75 per month includes light, heat, gas, water and taxes. $1000 down. Price $10,750. 20 minutes from town on Columbia Pike. Call DI. 5800 or ME. 3968, Mr. Retter.

COLORED
ONLY $350 DOWN
AND $75 A MO.

for 2-bedroom apartments at corner Warder and Manor pl. nw. Call Milton Vinnick or Harry Lopatin, NA. 8036. Home, RA. 0608. Office at 1404 L st. nw.

COLORED
ONLY $350 DN.
FOR 1-BEDRM. APT.
WHY PAY RENT?

You can buy a co-op apt. located at 3501 13th st. nw. (N.E. Corner of 13th and Monroe sts. nw.). Priced from $6500 to $6950 with mo. pay'ts. from $62.50 to $65. For particulars, call Milton Vinnick, with A. M. DRAISNER, 1404 L ST. N.W., NA. 8036; home, TU. 0297 or HU. 6149.

APARTMENTS WANTED 48

ATTORNEY, wife and son (8 mo.); 2 bedrm., unfurn.; about $75; outlying location O. K. John Wright, ST. 2412.

BRITISH EMBASSY employee and wife require furnished apt. with all utilities in nw. section by June 1st. Phone Sturmey AD. 7208.

BUILDERS, OWNERS, MANAGERS—Apartments needed for deserving veterans. Please phone AD. 7050 American Legion Housing Committee.

EMPLOYED couple need 2-rm., kit. and bath apt., unfurn.; max. $55. LU. 3-7492, after 5 p. m.

FOREIGN DIPLOMAT, wife, require immediately well-furn. apartment, downtown area, twin bedroom, living room, kitchen; rental approx. $200. EX. 6570, Ext. 1.

LANDLORDS! No charge for referring your house or apartment for rent to CAPITAL TRANSIT EMPLOYES who need family housing. Just phone MI. 6363 weekdays, 8:30 to 5, and say "I want to list some housing."

NAVY MAN, wife, 2 sm. children need 4-5 rm. furn. or unf. apt. by June 1; pref. S.E., nr. Naval Air Sta.; max. $55. HI. 8369.

VET., wife & 2 children, 5 & 18 mos., desperately need 2-bedroom furn. or unfurn. apt.; max. $65; apt. bldg. preferred. MI. 6389, Mrs. Peters.

PROFESSIONAL WOMAN, perm. State Dept. empl., desires unf. or furn. apt.; Dupont Circle pref. RE. 5600, Ext. 4481; ME. 4134 eves.

TWO-BEDROOM unfurnished apt., vicinity 16th and Park rd., by two settled ladies. Box 359, Washington Post.

UNF. EFFIC. APT N. W. girl. NA. 1714 between 9-5 p. m.

YOUNG MAN, journalist, and mother desire furn. apt., N.W.; best refs. OR. 8770.

YOUNG DOCTOR and wife desire small furn. apt.; pref. in vicinity of Georgetown U. Hosp.; no children; quiet and responsible. Want beginning July 1. Box M-903, Wash. Post.

YOUNG, refined Jewish businessman, excel. refs., desires furn. or unfurn. apt.; modern, 1 bedrm. Write Box M-891, Washington Post.

YOUNG empl. bachelor needs efficiency or 1-bedroom apartment; furn. or unfurn. Must be in apartment building. Box 297, The Washington Post.

2-BEDROOM apt., unfurn. Must be in nice place. Price, $90 tops. We are quiet people. Private entrance. DU. 0323; 7:30 p. m. to 10 p. m.

MOVING & STORAGE 49

ATLANTIC COAST MOVERS—Local, long distance. TR. 7800, WI. 3010.

EX-GI, moving, packing, crating; no job too large or small; dependable service; low rates. Glover. ME. 8928.

MARINE VETERAN—Luggage, trunks, light loads. 24-hr. service. AT. 2759.

BEVENEY TRANSFER—DU. 3817
Local, long-distance movers; small local pickup; $3 up. NO. 0084, eves.

CALL ANY TIME for insured careful moving, reas. Mr. Cook. GL. 5137.

LIDO TRANSFER, hauling, light and heavy; days, night, Sun. TA. 4911.

VET MOVING and gen. hauling, lge. or small jobs, reas. AT. 9094.

HOUSES, FURNISHED 50

ALEXANDRIA

Charmingly furnished Early American house: living room with fireplace, dining room, modern kitchen, 2 bedrooms, dressing room and bath; available June 1 to Jan. 1; $157.50 per month.

McElhinney & Mechling
OV. 2220

Bethesda-Chevy Chase Area

We have a number of furnished homes in these desirable sections. Priced from $150 and up. Call Mrs. Christman with
ALLIED REALTY CORP., WI. 6649.

CHEVY CHASE, MD.—4 bedrooms, 3 baths, partly air conditioned, $185 mo., for approx. 5 mo. OL. 3083.

CLEVELAND PARK—Summer rental. Large lovely furnished home. Four bedrooms (1 air-cooled), with porch overlooking city; 2 baths, 3 porches; garden; $200 month. EM. 9131.

CLEVELAND PARK—Spacious, cool, comfortable home, 4 bedrms., well furnished, including piano, radio, large porch, yard; available May 25-Sept. 25; $200 per month. WO. 4661.

COOLEST, highest hill in Arlington; 5-room furnished house; 1 room reserved; June, July, August; $110 monthly. OW. 8119.

FOXHALL VILLAGE (Georgetown Univ.)—3-4 bedrm. house, beautifully furn.; piano; porches facing park; Laundromat; available for careful family early June-early Sept.; $200 mo. OR. 7942.

FURN. 2-bedrm. cottage, scr. porch, lge. yard, Bendix. No objection to children. Sil. Spr. area. $120 mo. GE. 6369, 10 to 2.

GEORGETOWN—5-rm. furn. house, good period, garden; year's lease; $200; ready now. Call NA. 7809.

GEORGETOWN — Going to France May 25 to July 25; will rent to refined couple lovely house and garden; antique furniture. Call AD. 4157.

GEORGETOWN, furn., air-cooled house, 4 bedrooms, 3 baths, maid's room; garden; June 15 to Sept. 15; $250 monthly. HU. 6181.

ARMY-NAVY CLUB AREA—Just off Arlington Ridge Rd., nearby Arlington, spacious center hall, 3-bedroom, 2-bath colonial brick, recreation room with fireplace, 2-car garage. Immed. poss. $200 per mo. GEORGE MASON GREEN CO., CH. 3838; eves. and Sun. GL. 3838.

Loft Space—Downtown

5,000 sq. ft., second floor. Light manufacturing or storage. $250 per mo. Prompt possession.

WEINBERG & BUSH
1707 H St. N. W. Realtors NA. 5500

MASS. AVE. PARK

Large, well-furnished home with 4 bedrooms, servant's quarters, recreation room, 2-car garage, lovely screened porch off living room, pine-paneled den. $367.50 per month; 1-year lease. Available immediately.

THE J. R. TENCHER CO., INC.
AD. 2644

NO. ARLINGTON—Attractively furnished 4-bedroom home (2 up, 2 down), just redecorated, new gas furnace, nicely equipped kitchen. Very convenient yet nicely secluded location; lge. wooded grounds, adults. $160. CH. 4311.

RAMBLER for rent, June and July, furn., 3 bedrms.; pleasant grounds; 25 minutes from downtown Wash.; 10 degrees cooler than town; $125 per month. Telephone RE. 5600, Ext. 4361, or Elmwood 891.

BEAUTIFULLY furnished house in Chevy Chase, Md. 3 bedrooms, 2½ baths, screened porch, finished attic and 2-car garage, large level lot; convenient to transportation, schools and shopping. Available immediately at $250 per month. Please call Mr. Yount with Frank S. Phillips, DI. 1411.

SUMMER RENTAL, conveniently located 6-room house, with porches; available June 1 to Sept. 1; $150 mo. EM. 1750.

MAY 15TH TO SEPT. 15TH

Beautifully furnished, 3-bedroom house on Military rd. Very large garden. $240 per month.

ALSO

GEORGETOWN

1028 29th st.—Unfurnished, 2 bedrooms, gas heat. $150 per month.

D. A. HANES CO., INC.
1600 20th St. MI. 3350.

WE HAVE
A NUMBER OF ATTRACTIVE GEORGETOWN HOUSES
FROM $200 TO $275

DOROTHY G. WOOD, Real Estate
2531 P St. N.W. DE. 7115.

JUNE 6-SEPT. 6, Arlington, air-conditioned; fenced wooded lot, sun porch, bedrm. and bath 1st floor; 2 bedrms., bath 2nd floor; Bendix; $175. CH. 0316.

FOR RENT
Several Houses Furnished
NORTHWEST SECTION

A. D. CRUMBAUGH
4908 Wis. Ave. Realtor. WO. 1364.

HOUSES, UNFURNISHED 51

ALBERFOYLE ST. NW.—A lovely, brand new Georgetown type Colonial house; 3 bedrms., 1½ baths, fireplace, full basement, porch, nice lawn; available immediately; $175 mo. Call Mr. Bean, ME. 1143, J. WESLEY BUCHANAN.

ARLINGTON—2 bedrooms, $75 mo. Permanent residents desired. GL. 2819.

SMALL HOUSE
20 ACRES OF LAND

Near Oakton, Va., about 16 miles to D. C.; beautifully situated and landscaped, about ½ of land is in good pasture. House has large living room with fireplace, dining room, modern kitchen, 2 large bedrooms, bath and den on one floor, large airy basement, small barn; for lease by naval captain for 1 or 2 years. $125 per month.

McCAY & McCAY
Realtors GL. 8675

NEAR PATUXENT NAVY BASE—Beautiful location, overlooking river; 4 large rms. and bath, modern conv.; reasonable. ME. 0572.

NEWLY DECORATED modern brick home in Monticello Park, Alex. 4 bedrooms, 2 baths, porch and sun deck, available immediately at $200 per month. Please call Mr. Yount with Frank S. Phillips, DI. 1411.

SUMMER RENTALS

We have available several houses
IN GEORGETOWN
also a small apt. for single occupancy under $75 mo.

UNDER LONG LEASE

We have an extremely attractive Georgetown house at $300 per mo. containing everything necessary to the comfort of a large family, 2 car garage, 5 master bedrooms, 5 baths, etc. Excellent references required.

ALSO AVAILABLE IS A MEDIUM SIZE TOWN HOUSE AT $225 MO.

FITCH, FOX & BROWN
NA. 0301. 921 17th St. N.W.

WANTED TO RENT 53

ANDREWS FIELD personnel need fur. or unf. apts.; houses; pref. S.E.; no rooms. HI. 3100, Ext. 5122, 8 to 5.

BY NAVY commander, unfurn. house, Arlington-Alexandria area; no children. OW. 9358.

CHEVY CHASE, MD.

is where we need to rent a home, as we would like to remain near our church and daughter's school; 3 or 4 bedrooms, unfurnished. Prefer annual lease, beginning now or in June. Will give thoughtful care to your property; good local references. Please call SH. 3806.

GEORGETOWN—2 or 3 bedroom furnished house with garden for 5 months or longer. HO. 2437.

COUPLE desires 2-bedroom, unfurn. house, Alex.-Arl. vic., garage; $125. TE. 8342.

FAMILY separated since Dec.; 2-bedrm. unf. apt. or hse.; max. $55; Rockville vic., if possible. MI. 3200, Ext. 309, Mr. Cleis.

COL. EMPL. CPL. Settled, quiet no chil., good recommendations, 5 or 6-rm. house or large apt., unf., N.E.; all modern conv.; price no object. LU. 3-3016 bef. 9 a. m., aft. 5 p. m.

OFFICES, STUDIOS RENT 55

ALL OR part of 4-story, remodeled building. Ideal for professional, or organizational offices. Located Thomas Circle. Call NA. 8630.

WILSON BLVD., between Clarendon and Courthouse; 1st floor air-conditioned suite. Call Mr. Brant, OX. 0520.

18TH AND M STS. NW.—Spacious single office; air-conditioned, modern office building; available May 15; rent, $90. RE. 2444.

COMBINATION STUDIO-OFFICE and apt. suite; ideal for professional purposes; 24-hr. switchboard and elevator service. Call weekdays after 10 a. m., AD. 2363. 2514 14th st. nw.

Available Immediately

Lowest rentals we've had in years—just $40 a month pays for a spacious single office including private lavatory in modern fireproof building; midtown location; decorated to suit your ideas; heat, light, janitor service; 24-hour elevator service furnished; 3 available now, from $40 up. Apply resident manager, 1507 M st. nw.

2 FLOORS of office space, 1200 sq. ft each floor, heart of medical section. Long lease, reasonable rent. ME. 7156.

BUSINESS PROPERTY, RENT 59

EXCELLENT location, good building, at Seven Corners, just off Lee blvd. on Leesburg Pike; 65 to 130-ft. frontage available; suitable for office space or other commercial use.

Eastman & Seay
Exclusive Realtors FA. 2000

408 12th ST. S.W. (wholesale market)—Salesroom, warehouse and garage; approx. 6000 ft. High ceilings. Terminal refrigeration available. Henry Schaffert, 942 Eye st. nw., NA. 7863, 9 to 10:30 and 3 to 4:30.

BUS. PROPERTY WANTED 60A

SELLING? RENTING?

If you want to sell or rent your commercial property, we suggest that you contact us. We are specialists in commercial property and therefore capable of serving you efficiently.

WEINBERG & BUSH
1707 H St. N. W. Realtors NA. 5500

STORES, RENT 61

STORE ON G ST.
BETWEEN 12th & 13th N.W.

Fine location available in near future. For further information call NA. 9254.

CHOICE LOCATIONS

(1) Near 15th & Eye, N. W.—store 21x93 with large mezzanine and full basement. Alley in rear. Available promptly.

(2) New shopping center ready by Fall. Have available 5 & 10c store, hardware and beauty parlor. No competition.

(3) Near Mayflower. Beautifully decorated 2d floor. Excellent for high-grade women's apparel or specialties.

(4) Georgia ave. near Sheridan Theater. 16x70.

WEINBERG & BUSH
1707 H St. N. W. Realtors NA. 5500

SALE INVEST. PROPERTY 62

FAIRMONT ST. NW., 1449—White occupancy. Real opportunity for home and investment. Only $5000 cash (approximate cost of furnishings). Clean, converted 4-story attached brick; 6 apts. (one now held vacant for purchaser). 6 kitch. with mech. ref., 6 baths, 4 tiled; copper plbg. Auto. oil hot-water heat. Appd. rents $5760. Exp. incl. utilities and taxes, $1100. Retiring owner will hold note for $32,000 balance at 6 per cent, payable $250 month. Purchaser's prepay option. No red tape. Can close now. No brokers. Ph. AD. 5197 eves. 7-9. Don't disturb tenants.

REAL ESTATE LOANS 63A

CASH for 2nd trusts and chattel mortgages. Prompt and courteous service. Wm. J. Martin. NA. 2014.

FIRST AND SECOND TRUST LOANS. Prompt, courteous service, low rates. Before borrowing call Colonial Investment Co., 817 9th st. nw. RE. 6650.

1ST, 2ND, 3RD TRUST LOANS—NEARBY MD., VA. and D. C. MO. PAYMENTS LOWERED. ADAMS REALTY CO., 905 N. Y. AVE. NW. RE. 1612.

2D TRUST NOTES PURCHASED. WASHINGTON HOUSING CORP. Call NA. 3570.

MONEY ON SECOND TRUST

We will buy second-trust notes, D. C., nearby Md. or Va. Reasonable rates.

NATIONAL MORTGAGE & INV. CORP.
1312 New York Ave. N.W. NA. 5833.

MORTGAGE LOANS, 4%, 4½%, 5%, graded according to character of loan. No charge for appraisals. MOORE & HILL CO., 804 17th st. nw.

MONEY FOR 2D TRUST NOTES. (White or colored.) Quick settlement. Prefer personal calls to telephone calls. FULTON R. GORDON, 1427 Eye st. nw. DI. 5230. Brokers' attention.

FIRST AND SECOND TRUST LOANS. BARTOW REALTY CO., Realtors. 1331 G St. NW. ME. 2495.

SALE, D. C. HOUSES 64

ALTON PL. & RENO RD.
OPEN DAILY INCLUDING EVENINGS

Detached brick of fine construction and individual decoration. Short walk to Conn. ave., transportation and schools. Living room and fireplace, square dining room, modern equipped kitchen, tiled powder room and open concrete porch. 3 large bedrooms, sun deck and Hollywood bath; full basement with laundry trays; copper plumbing, ½ bath and Bryant gas heat.

Directions: Out Conn. ave. to Albemarle st., left to Reno rd., left 1 block to our "open" sign.

JAMES L. DIXON & CO.
1022 17th St. N.W. ST. 7200

AMERICAN UNIV. PARK—3-bedrm., 2-bath corner brick with built-in garage, gas heat, fenced rear yard; very convenient to schools, stores, churches, transportation; owner transferred; vacant. C. Allen Sherwin, Inc., Realtors. EM. 4450; after 5 p. m. call EM. 9005.

BURLEITH

Very nice semidet. 2 bedrms. and sleeping porch; garage. Poss. $15,950.

STEVENS REALTOR
MI. 2908 3245 P St. N. W.

Chevy Chase, D. C.
4 Bedrooms, 2½ Baths
$24,000

Spacious center-hall home. 27-ft. living room, 1-st floor lavatory; 4 excellent bedrooms, 2 baths on 2d floor; garage; automatic heat; owner leaving town. To inspect, call James E. Schwab, OR. 5800. After 5 p. m. call SLigo 2575 or WO. 1408.

CHEVY CHASE, D. C.

Lovely center hall plan, semi-detached house, ½ block from Conn. ave. Ideally located to churches, schools, transp., shopping. Call Mr. Tedford with

JAMES L. DIXON & CO.
1022 17th St. N.W., ST. 7200.
Eves., OR. 7769, WO. 6970, Apt. 312.

CHEVY CHASE, D. C
$22,500

Attractive detached colonial brick, located near the Lafayette School. 6 rooms, 2 baths. Recreation room, attached garage. The 3 bedrooms are twin size. Deep fenced lot with outdoor fireplace. To inspect call WO. 2300 anytime till 9 p. m.

Edw H. Jones & Co., Inc.

CHEVY CHASE CIRCLE—Prewar det. brick, within 3 blks. of the circle; 1st fl. has center hall, liv. rm., din. rm., den, kit., powder rm.; 2d fl., 4 bedrms., 2 tiled baths; finished rm. in attic; lge. level fenced-in lot; bsmt. has rec. rm. and full bath; attached garage. This home is priced correctly. Call W. B. WRIGHT EM. 5600.

CHEVY CHASE
3 OUTSTANDING BUYS

2 blks. off Conn. ave.—A home that has everything. Center hall, liv. rm., din. rm., den and powder rm., rear scr. porch. 2nd flr. has 4 large bedrms., 2 baths; finished 3rd flr. with 2 rms. and 3rd bath. Maid's room and bath in bsmt. 3-car gar. G.E. oil heat. Excel. financing. Built in 1938 by present owner. Modern in every detail.

3 mins. from Chevy Chase Circle—A charming home with almost 2 acres of ground; owner desires immed. sale of property. Main house, liv. rm., din. rm., paneled den, full bath, 1st flr. 4 bedrms. and bath. 2nd flr. Outbuildings consist of summer garden house, stable, 2 garages and chicken house. Only $5000 cash needed on purchase. Price of $27,500.

FOR APPOINTMENT TO INSPECT ANY ONE OF THESE 3 HOMES, CALL
LEGUM & GERBER REALTY CO.
AD. 7800 Till 9 P. M.

CHEVY CHASE
$23,000

This center-hall, 4-bedroom, 2½-bath, detached home is located close to all schools and bus line. 1st floor has a 29-ft. living room, with fireplace; owner leaving country, wants offer. Call ST. 8800.

J. A. McKEEVER CO. INC.
Open til 9 p. m.

CHEVY CHASE, D. C.
STONE BUNGALOW

A very fine residential property situated on approx. ½ acre wooded site, just 1 block west of Conn. ave. It will particularly appeal to a settled family or physician wishing to establish office in his home. 1st fl.: Huge porch, liv. rm. with firepl.; library (or bedrm.), din. rm., bedrm. or den, large bath, modern kit., breakfast rm. and small study. 3 twin-size bedrms. and 2 tile baths on 2d fl. The property is in beautiful condition throughout. Many detailed appointments and conveniences are to be found. Oil heat, 2-car garage. The lot is so arranged that one could build on part of it without affecting existing property. Asking $35,000. Call

MISS BIAND
WO. 6486, with
Thomas J. Fisher Co., Inc.
Realtors. DI. 6830.

CHEVY CHASE, D. C.

Lovely 2-story det. brick home with 3 spacious bedrms., lge. liv. rm. with fireplace, din. rm., den, kit. and separate breakfast rm., lge. full bsmt. with lavatory, oil heat and garage; one block off Wisconsin ave.; excellent price with reasonable terms. Call Mr. Weiss, ME. 5400; eves., AX. 5760.

Nr. Walter Reed Hospital

Attractive semidet. brick home in the 7100 block of 9th street, N.W., contains 8 nice rms., 4 bedrms., 2 tile baths, center-hall plan, full bsmt. with built-in garage, oil heat, refrig., etc.; being newly redecorated. Call Mr. Ewell, ME. 5400; eves., OR. 5378.

LEO M. BERNSTEIN & CO.
1415 K St. N.W. Realtor, ME. 5400.

Off The Record — By Ed Reed

"Well, that answers my question!—For 20 years I've asked myself what our bank guard would do in case of an actual holdup."

SALE, D. C. HOUSES 64

CHEVY CHASE—Excel. Dutch Colonial frame home on nearly ½ acre lot, close to transportation, shopping, schools and churches; 3 bedrms., stairs to 2 usable attic rooms, full basement, oil h.-w. h.; vacant. C. Allen Sherwin, Inc., Realtors. EM. 4450; after 5 p. m. call EM. 9005.

CHEVY CHASE, D. C.

4-bedroom home, near Circle. For sale by owner. $23,500. EM. 0546.

CHEVY CHASE

Owner leaving town, selling at real sacrifice. 3 big bedrooms, all take twin beds, and still have room for plenty of other furniture; tiled powder room; large kitchen with breakfast nook; family-sized dining room; living room has fireplace and screened porch adjoining; attached garage; a beautiful lot with patio; 1 block from bus; 4 blocks to shopping. White brick. Built 1941. Large 1st trust, beautiful level lot, 62-ft. frontage. Price $18,950.

F. A. TWEED CO.
5504 Conn. Ave. EM. 1290.
Open until 9 p. m.

CHEVY CHASE
NEAR CHEVY CHASE CIRCLE

Prewar brick, about 8 years old, in excellent condition. Truly one of the finest values since the war. 1st floor has attractive center hall plan, with living room, dining room, den, ½ bath, kitchen with breakfast alcove. 2nd floor, 4 bedrooms, 2 baths, finished room in attic. Basement has recreation room, maid's room and full bath. Garage. Large, level, fenced-in lot. The price will surprise you.

F. A. TWEED CO.
5504 Conn. Ave. EM. 1290 'til 9 p. m.

CONN. AVE., D. C.
(NEAR BRANDYWINE ST.)

Lovely detached 4-bedroom 3½-bath brick home, in this most-sought-after neighborhood; this is really an opportunity to purchase a custom-built home at a real savings to you. For appointment to see, call

F. A. TWEED CO.
5504 Conn. Ave. EM. 1290.
OPEN UNTIL 9 P. M.

EDGEMORE

A charming colonial completely redecorated and in excellent condition. Situated on nearly ¾ acre of wooded and artistically landscaped grounds, it contains center hall, large living room, dining room, kitchen, pine-paneled recreation room on 1st floor; 3 bedrooms, 2 baths and den on 2d floor; 2 bedrooms, bath and large storage room on 3d; 2 garages for 4 cars, oil heat. This house is beautifully appointed throughout and offers an exceptional home for the family of discrimination.

NR. WASHINGTON CATHEDRAL

Brick house. One of a row of 3 containing center hall, living room, dining room, den, kitchen; 3 bedrooms, 2 baths and dressing room on 2d floor; 1 room, bath and storage on 3d; attached garage, oil heat. Very desirable location.

W. C. & A. N. MILLER
DEVELOPMENT CO.
Builders and Developers of Wesley Hts., Sumner & Spring Valley
4830 Mass. Ave. N.W. OR. 4464
Evenings, Telephone NO. 3468
(List Your House With Us)

FAIRFAX VILLAGE S.E.—Prewar built, 6 rooms, tile bath, knotty pine recreation room, gas heat, deep lot. Price, $13,500. HARTMAN REALTY, INC., 1345 Good Hope rd. se. TR. 4400-VI. 5976.

FOXHALL VILLAGE
(5 BEDROOMS)

New offering of this splendid Town House, 1st floor has large living room with fireplace, dining room and kitchen. 2d floor 3 bedrooms 1 bath. 3d floor 2 rooms and 1 bath. Garage. Price and terms reasonable.

F. A. TWEED CO.
5504 Conn. Ave.
EM. 1290 TILL 9 P. M.

FOXHALL VILLAGE

20-foot row brick in perfect condition, arranged for home and income; living room with fireplace, 2 large screened porches, 5 bedrooms, 2 baths; lot 155 feet in depth; detached garage. By appointment only. Call DI. 1015 till 9 p. m.

Wm. H. Saunders Co., Inc.

GEORGETOWN

Most attractive brick with 4 bedrooms and lovely large garden.

SMALL SHOPS ON P ST.

Beautifully remodeled 2-bedroom brk. house with splendid view of river.

STEVENS REALTOR
MI. 2908 3245 P St. N. W.

GEORGETOWN
1505 26th St.

Detached brick, completely remodeled; 2 living rooms, dining room, kitchen, 3 bedrooms, 2 baths; terrace; gas heat; a perfect small house. $22,750. Easy financing. Call Mrs. Matthew Finn for appointment.

SANDOZ, INC.
DU. 1234 No. 2 Dupont Circle

GEORGETOWN
FOR REMODELING

Do you want the opportunity of converting an old brick house situated on one of Georgetown's finest streets, into a lovely home? We have such a house and it is reasonably priced for this outstanding location. Mrs. Liona, CH. 5741.

WALKER & DUNLOP, INC.
Realtors, Georgetown Office
HU. 7266 3207 O St. N.W.

GEORGETOWN
1ST COMMERCIAL

Charming brick home facing Wisconsin ave. 6 rooms, bath, gas h.-w.h., screened rear porch. This is a very desirable location for someone who wants to have a nice shop in conjunction with their living quarters.

FLOYD E. DAVIS CO.
1629 K St. N.W.
NA. 0352. Eves., WO. 8558

GEORGETOWN

Unique and charming small house with a garden. For a couple or bachelor. $18,500.

A dignified 4-bedroom, 2-bath house, recently renovated and beautifully decorated. $38,000.

Unusual 6-bedroom, 4-bath house; especially good for family sharing home with relatives who need partial privacy. $42,000.

DOROTHY G. WOOD, Real Estate
2531 P St. N.W. DE. 7115.

GEORGETOWN
Dent Pl.—Under $20,000

Newly decorated 2-story brick with 3 bedrooms, plus small room for nursery, sewing room or extra bath; automatic heat. Vacant; immediate occupancy.

EMMA MOORE SCOTT
DE. 1164. CO. 7017

GEORGETOWN

One of Georgetown's more attractive frame houses; 2 bedrooms, tile bath, living room with lovely Danish fireplace, dining room, kitchenette; adequate storage space; studio apartment in basement with own entrance. (Can be part of house or separate apartment.) Price, $16,500. Exclusive.

THE J. R. TENCHER CO. INC.
1622 Wisc. Ave. AD. 2644. NO. 7273.

I St. Near 17th N.W.

Reception room and 8 sizable offices; very desirable; available immediately; furn. or unfurn. ST. 8238, 10 to 4.

SALE, D. C. HOUSES 64

HORNER PLACE S.E.

Choice semidetached 2-story and basement brick house in immaculate cond., occupied by original owner; home built in about 1940, contains 6 large rooms, modern tile bath; hardwood floors throughout; gas air-conditioned heat; nice yard; ideal for a service family; being convenient to Bolling Field, etc.; property has storm sash, screens; price, $12,950. Inspect by appointment. Key at office. General location: Follow Nichols ave. se. to 3600 block, right ½ square to Horner Place.

GEORGE I. BORGER
643 Indiana Ave. NA. 0350.

KENT

Attractive brick and stone home on lovely lot, ideal residential section. 1st floor: entrance hall, living room, screened porch, dining room, paneled den, powder room, kitchen and breakfast nook. 2d floor: 3 bedrooms, 3 baths. 3d floor: one room storage space. Paneled recreation room, opening on ground level. Maid's room and bath. 2-car built-in garage. Call Mr. Dodge, jr., with

WEAVER BROS.
Washington Bldg.
DI. 8300. Eves., OR. 8496.

Massachusetts Ave. Ext.
Beautiful New Brick Home

A superb new home of outstanding quality and design. Beautifully located on a gorgeous deep lot in an area that is highly desirable, and transportation is at the door. Spacious living room with fireplace and picture windows, lovely dining room, bedroom or den with bath and a kitchen that is the last word in beauty and convenience downstairs, 2 twin-size bedrooms and tile bath on 2d floor. Splendid basement, gas a.-c. heat. Priced astonishingly low for a home of this caliber. Attractive terms available. Call NA. 9797 for details.

Capital View Realty Co.
REALTORS. 925 New York Ave. N.W.

MacArthur Blvd. Area

Detached 3-bedroom house, $16,500. Possession with settlement. Mr. Audette, MI. 0600 or NO. 2705.

John Lipscomb & Co.

MICHIGAN PARK

Modern semidetached brick near 8th and Taylor sts. ne. containing large foyer entrance, living rm. with fireplace, dining rm., attractive and modern kitchen, 3 large bedrms. and bath, basement finished in knotty pine for a lovely recreation rm., gas heat. Priced for immediate sale, with terms. Call Mr. Stolar, ME. 5400. Eves. SLigo 7586.

LEO M. BERNSTEIN & CO.
1415 K St. N.W. Realtors. ME. 5400.

PETWORTH
VICINITY 9TH AND EMERSON STS.

One of the larger row brick homes in this most convenient neighborhood. Side hall plan. 1st flo.: Powder rm., large liv. rm., din. rm., kit. and den; 3 bedrms. and bath on 2d floor, plus an inclosed porch; gas heat. To inspect, call Al Weinberg, with

GOLDSTEN BROS.
RE. 1988; Eves., TA. 1463

TAKOMA PARK, D. C.
EXCELLENT CONDITION

Located in splendid section of Takoma Park D. C. within a few blocks of Shopping center, Elementary, Junior and Senior High schools. Takoma Recreation center and swimming pool, 1 block to Direct transportation.

Fine center hall home in perfect condition on lovely lot enclosed with Anchor fence. First floor center hall, large living room with fireplace, dining room, kitchen, pantry, large den, 2 porches. 2nd floor, 3 bedrooms, enclosed sleeping porch, tile bath; floored storage attic. Finished room in basement. Oil h.w.h. Detached garage. To inspect, call—JAMES E. SCHWAB, OR. 5800. AFTER 5 P. M. CALL SLIGO 2575 or WO. 1408.

WESTMORELAND HILLS

Most attractive stone and brick, an architectural gem. 8 rooms, 3½ baths, 1st floor den and lavatory, porches, Bryant gas heat; fireplace in master bedroom, random width, walnut floors, dble. garage. Quality prewar construction. Many refinements, lots of charm. Priced at $31,500.

GEORGE D. MILLER
Mills Bldg. DI. 3355; eves. WO. 0112

WESLEY HEIGHTS

This 4-bedroom, 2-bath brick home must be sold immediately. This is an excellent opportunity. Call ST. 8800.

J. A. McKEEVER CO. INC.
Open til 9 p. m.

VETS APPROVED
1st & Underwood Pl.
$12,500 Up
$10,000 1st Trust, 4%
Payable $65 Per Mo.
INCLUDING INTEREST, PRINCIPAL, TAXES AND INSURANCE

New group of semi-detached brick homes in very desirable n.w. section. Contains living room, dining room, combination breakfast nook, beautifully equipped kitchen, 7 cu. ft. Frigidaire and 36-in. gas range. 3 lovely bedrooms and tiled bath on 2d floor. Large spacious bright basement. Many other outstanding features too numerous to mention. For further information call

WM. J. ROSENTHAL
1424 K St. N.W. RE. 8266

OFF MASS. AVE. N.W.
Excellent Location for Doctor or Professional Person needing fine residence and offices combined.

Now has living room, dining room and kitchen 1st floor. Big library with fireplace, 1 bedroom and bath on 2nd. 3 bedrooms and 1 bath above. Very attractive and priced low at $24,000.

DOROTHY G. WOOD, Real Estate
2531 P St. N.W. DE. 7115

Doctors & Dentists

2 excellent homes for doctors or dentists. In apartment and home area. Priced for quick sale.

E. R. BOYNTON CO.
OR. 0800; eves., HU. 7631

DAILY, 3 TO 8 P. M.
4600 Blk. Easy Pl. S.E.
3 NEW DETACHED
BRICK HOMES

Living room with fireplace, dining room, modern kitchen, 3 nice bedrooms, tile bath; full basement with ½ bath, gas heat, Venetian blinds; hardwood floors. Near shopping and transportation; 2 homes are center-hall plan with powder room on 1st floor. Price $15,850 and $16,500.

DIRECTIONS: Out Penn. ave. se. to Alabama ave., left to 46th st., left 2 blocks to Easy pl.

SOUTHEAST REALTY CO.
1211 Penn. Ave. S.E. FR. 2000

SALE, D. C. HOUSES 64

Highly Desirable Property

Located in the 2100 block Wisconsin ave.; excellent 6-room brick house, full basement, sleeping porch in rear, on 1st and 2nd floors; gas h.-w. heat; ideally situated; this is an unusually good buy.

HICKS REALTY CO.
REALTORS
3706 Mt. Vernon Ave., Alex., Va. OV. 3967. AL. 1600. Eves., TE. 0933.

7120 MASS. AVE. N.W.
NEW BRICK HOME

Move right in. Best value today. $23,500. 7 rooms, 2 baths; also 3 partitioned rooms in full basement; extra lavatory, slate roof, copper gutters, attached garage; beautiful, convenient location. OPEN 10 to 8.

DOWNTOWN CORNER

Near Scott Circle—23 rooms, 9 baths; excellent for rooming house, fraternity house, club or nonprofit organization. Price, $40,000. Call Mr. Hunter, NA. 9300; eves., GL. 5285.

BOSS & PHELPS, INC.
1417 K St. N.W.

7th & Farragut Sts. N.W.

4-bedroom brick home, built-in garage, gas hot-water heat. Low down payment, terms to suit.

WM. G. LIBBY CO.
908 14th St. N. W. RE. 8660
Eves. AX. 8300, Ext. 451

Charming Brick Colonial
CHEVY CHASE, D. C.

In excellent condition throughout, this 10-year-old home is custom built of finest prewar material throughout; 1st floor center entrance, beautiful living room, done in the Williamsburg manner, fireplace Williamsburg mantel, opening on screened porch; lovely dining room, crystal chandelier, chair rail, 2 built-in corner cupboards, ½ bath; modern equipped kitchen with covered entrance to attached garage; 2d floor, master bedroom with private bath, 2 other bedrooms and bath; stair to finished and insulated attic and extra bedroom. Closets are ample, some cedar lined; full basement, pine-paneled recreation room, fireplace, asphalt-tiled floor, casement windows; laundry trays, maid's lavatory; Quiet Maid a.-c. heat with a.-c. unit. Lot 60x125. Rear yard fenced with Anchor fence; beautifully landscaped, dogwood; copper water pipes and gutters. Slate roof. Located on Appleton st., convenient to grammar and high schools, shopping and transportation. First trust, $18,000; 4½% interest available.

ROMYE LAMBORN, Realtor
Exclusive Agent
1601 S. Arlington Ridge Rd.
OT. 8586 OT. 8035

DUTCH COLONIAL

Beautifully arranged home in delightful neighborhood, off 16th st.; large living room with fireplace, dining room, modern kitchen, other attractive features, lovely garden and open porch; basement can be converted into recreation room; new gas heater; 4 bedrooms, 2 baths, with servants' quarters and bath on third floor; 2-car garage with storage room. Price, $29,500.

THE J. R. TENCHER CO. INC.
1622 Wisc. Ave. AD. 2644, NO. 7273.

LOVELY LOCATION
3 BUS LINES
3035 PORTER ST.
NR. CONN. AVE. PRICE $34,500

New, fully detached home. Picturesque yard. Lot for garden. Large walkin closets; gorgeous kitchen, electric dishwasher. Shown by appointment. Phone NA. 6717, eves., AD. 4339.

ELDEA BUILDERS

WEST OF 16TH ST.

Beautiful prewar Dutch Colonial; 7-bedroom, 3-bath residence of brick and shingle construction. Living room 13x24 ft. with open fireplace and built-in bookcases; dining room 10x16 ft., sun room off dining room, kitchen, reception hall, powder room; full dry basement. You would have to see this house to appreciate this value. Only $29,500. Call Miss Watwood.

ATLAS REALTY CO.
ST. 7368 or DU. 0108

641 HAMILTON ST. N.W.

Row brick, 7 rooms, recreation room, garage, 150 ft. lot. Attractive terms. Must sell. Shown by appointment. Call evenings only. EM. 5954.

UNDER $15,000

Located on large corner lot, this 6-room, 2-bath, detached brick home is a real buy. All rooms are large and bright; convenient to transportation and shopping. Evenings telephone CO. 8573. Exclusively with

METZLER
1106 Vermont Avenue DI. 8600

NEAR LAFAYETTE SCHOOL
$20,950

Excellent prewar detached brick. 1st floor, living room with fireplace, dining room, modern kitchen, reception hall; 2nd floor, 3 bedrooms, 2 baths; finished heated 3rd floor; large paneled recreation room in basement; gas hot-water heat, detached garage; nice lot. Open 2 to 6 Saturday and Sunday. 5432 30th pl. nw. ARLIE L. JOHNSON REALTY CO., 3402 Conn. ave. nw. OR. 7100.

DUPLEX

Approx. 2 yrs. old. Modern in every respect. 3-bedrm. apt. 1st fl. vacant for purchaser; 1-bedrm. apt. 2d fl.; excel. loc.; ½ blk. transp.; g.-h.-w. h. $19,500; $5,000 down. SLigo 4190. RE. 3316.

CHAPMAN REALTY CO.

IN TOWN

Channing st. ne., near Brentwood Village; attractively designed 2-story brick, with detached garage; 6 rooms, 3 bedrooms, tiled bath, modern equipped kitchen; full basement; price and terms for quick sale. Call RE. 6650, 9 to 9.

Colonial Investment Co.

4545 MacArthur Blvd.

Detached 6-room house, low down payment; $8,950. Mr. Audette, MI. 0600 or NO. 2705.

JOHN LIPSCOMB & CO.

3453 CLAY st. ne.—Brick, 5 lovely rooms, tiled bath, just like new, oil, a.-c. heat; $9250, $1000 cash, $60 a month. MI. 4470.

35TH ST. & ALTON PLACE N.W.
OPEN DAILY AND EVENINGS

Semidetached, new all brick. Beautiful. Exceptionally well designed and built of the finest materials. Large living room with fire place. Dining room and very smart kitchen with finest equipment. Second floor has two complete colorful tiled bathes. Three bedrooms, two are quite large. Stairway to unfinished storage attic. Artistically decorated thruout. Full dry basement. Large garage in rear. Directions, out Connecticut ave. to Albemarle, turn left to 35th St., left to open signs. Exclusive with James L. Dixon & Co., 1022 17th st. nw. ST. 7200. Agents on premises.

CAFRITZ NEW HOMES
Open 10 A. M. to 9 P. M.
GI APPROVED

Modern design; 6 large rooms, de luxe kitchen, 8 cu. ft. refrig., full b'ment, with lavatory and storage room, large lot, inclosed by iron fence. Priced $15,250 to $15,750. Vets, $1,600 cash. Terms for nonvets. Sample home, 4708 8th st. ne.

Directions: Out Mich. ave. ne., left at 12th to Buchanan, turn left and continue to sample home.

CAFRITZ
NO. 7660.

AVOID CONFUSION

Attractive row brick, near Sears Roebuck N. E. quiet street. 7 rooms, 2 porches, recreation room; excellent condition. Broker co-op invited. Call evenings only. EM. 5954.

BY OWNER, Park rd., Mt. Pleasant area—7-rm. semidet. brick house; 2 baths; full basement; oil heat. One of the better homes. Shown between 11 a. m. and 2:30 p. m. MI. 7930.

226 11TH ST. S.W.
$750 DOWN

And you can buy this 3-story, 8-room and 2-bath semi-detached brick home within walking distance of all government bureaus. Ideal for renting rooms; hot-water heat with oil burner; vacant: move right in, own your own home and have an income too. Price only $12,950 with payments of $115 per month. Act quick and phone S. S. Ray, DE. 1872, with

SHANNON & LUCHS CO.
1505 H St. NW. NA. 2345

MAKE APARTMENTS
OR RENT ROOMS
$19,500

Mt. Pleasant, Lamont st.; an excellent 3-story row brick house, 28-ft. frontage; modernized; very good condition throughout. 1st floor, liv. rm., din. rm., kitch. and pantry; 2d flr., lge. liv rm., 2 bdrms. and bath; 3d floor, 3 bdrms. and bath; screened porches on each floor, full bsmt. with maid's room, bath and separate entrances; garden runs back to alley in rear. Call Mrs. Hanbury, HU. 7266 or MI. 3022. Exclusive with

WALKER & DUNLOP, INC.
REALTORS
Georgetown Office, 3207 O St.
HU. 7266

SALE, D. C. HOUSES 64

BUNGALOW
CHEVY CHASE

Here is your opportunity. We have received many requests for this type of home, located in the Chevy Chase area. This bungalow is in immaculate condition and has large living room with fireplace, exceptionally large dining room, kitchen, 2 bedrooms, den, and tiled bath, all on one floor. Full basement, stairway to expandable attic, detached garage; near all conveniences. Shown by appointment only. Exclusive

Chevy Chase Realty Co.
4420 Conn. Ave. EM. 1800.
Eves., Call Mr. Thompson, WI. 5055.

COLORED, 3616 Park Pl. N.W.—This lovely semidet. brick can be handled with $2,500 cash and contains 8 rms., 2 baths, oil ht. and garage. Louis Rudden, EX. 5707.

COLORED, N.E.

NEAR 6TH AND FLORIDA AVE. N.E.—Colonial row brick. 6 rooms and bath. H.-w. heat. $1,000 down, balance monthly.

2ND AND U STS. N.E.—Colonial row brick. 6 rooms and bath. Oil hot-water heat. $1,500 down, balance monthly.

Floyd E. Davis Company
1629 K St. N.W. NA. 0352.

Colored—Trinidad Ave.

2-family flat, 3 rooms, kitchen and bath each apt. 2 refrigerators, 2 gas ranges, gas heat, garage. Outstanding value. Priced to sell today.

H. T. RANDOLPH
RE. 3137 TR. 7265

COLORED, 1234 GIRARD ST. N.E. Detached frame, 6 rooms, 2 baths, oil hot-water heat; large lot; good location. $8500. Seen by appointment only. Call Mrs. Elliott, DE. 1160-DE. 7058.

COLORED
12TH & EUCLID STS. N.W.
5-UNIT CORNER BUILDING

Income $385 a mo. Price $21,500. Substantial cash. All rented, furniture included. This is a wonderful investment at 4½ times the income. Automatic heat. By appt. only.

ESTELLE PEARCE
EM. 8884 DI. 0880

COLORED—IRVING ST.

NEAR SOLDIERS HOME. Desirable N.W. section. Lovely 2-story tapestry brick home; 6 large rms. and bath, Colonial front porch, full basement, h.-w. h.; coal; nice yards; conv. to everything. Priced to sell this week with REASONABLE DOWN PAYMENT. Call till 9 p. m. weekdays, Sun. 12 to 5.

Wm. Calomiris Inv. Corp.
1012 17th St. N.W. DI. 1655.

HOUSES WANTED to BUY 65

IMMEDIATE CASH FOR YOUR HOME, NE., SE. or MD. White or colored. COX CO., RE. 1633. DI. 4254.

FOR REAL SERVICE TO SELL YOUR HOME CALL NA. 7379 TODAY.
PAUL P. STONE, Realtor.
1015 15th St. NW.

GET the most for your old home by trading it in on a beautiful new one; we are now in position to effect some very beneficial trade transactions on homes priced from $10,000 to $75,000. Frank S. Phillips, DI. 1411.

HOME with extra apts. wanted. Write Box M-851, Washington Post.

WILL BUY for all cash, property in Washington, Maryland and Virginia. MR. FREDERICK, DI. 3740, SL. 6664.

MAY WE SELL YOUR HOUSE?

Our alert sales department has been chalking up mutually satisfactory sales for many buyers and sellers. We need more houses to sell. Let our next deal be yours. Free appraisals.

R. A. HUMPHRIES
308 No. Capitol. Realtor. NA. 6730

FROM OWNER—WILL PAY CASH. Houses, apts. Investment property. P. O. Box 5597, D. C. 16.

WILL PAY CASH for your home, any condition, any section, white or colored. Mr. Morse, DU. 8558, eves. SH. 8300.

Consult Us Before Buying or Selling. ROBERT L. McKEEVER CO. Shoreham Building. NA. 4750.

I WILL PAY all cash for houses, white or colored, any condition or location. Evenings, DE. 0885.

SALE, SUBURB, HOUSES 67

MARYLAND

ALTA VISTA TERRACE

3-bedroom ramblers at $20,750. Veterans preference. Nearing completion and ready for purchaser to select decoration.

H. J. Korzendorfer Co., Inc.
Realtors OL. 5336 Builders

BANNOCKBURN HGTS.

Brick; center-hall plan; 9 large rooms, 3 baths, 2 screened balconies; unsurpassed construction. Situated on fenced-in acre, close to transportation. Price reduced!!! Apply Helen Peck.

SANDOZ, INC.
DU. 1234, or home, OR. 4923.

BANNOCKBURN HEIGHTS

First offering of this very beautiful white brick Colonial residence in this lovely setting of shade trees; 1st floor has wide, full center hall, lge. living rm. with fireplace; nice size dining rm. with corner cabinets; a dream kitchen, nicely equipped; library with fireplace, powder rm. and 2 very delightful large screened porches, one opening off living rm., the other off the dining rm., and kitchen; 2d floor, master bedrm. (24x13) and tiled bath, 2 other twin-sized bedrms. and tiled bath; large finished attic; recreation rm. paneled, with fireplace; maid's rm. and full bath; 2-car garage. The home is situated on approx. 1 acre of ground which is beautifully landscaped; outdoor flagstone terrace with fireplace; fish pond and lovely rose garden. Priced below $40,000. CALL W. B. WRIGHT, EM. 5600

BETHESDA, MD.
First Floor Bedroom or Den

Make an offer on this prewar 6-room brick home, within 2 blks. of Bethesda shopping center; built-in garage, beautifully landscaped grounds. Owner selling at a genuine sacrifice.

VICTOR WICKERSHAM
Realty. OR. 2100. Open 9 to 9.

BETHESDA

New detached brick, 6 rooms (3 nice bedrooms), tiled bath, 1st-floor lavatory, attic, basement, automatic heat, large lot. A well-built home, reasonably priced. To inspect call Mr. White (eves., WA. 2181) with

WM. M. THROCKMORTON
REALTOR. DI. 6092

BETHESDA—BY OWNER.

In desirable Columbia Forest; owner will sell 9-month-old brick, 6 rooms, screened porch, fireplace, slate roof, copper gutters and pipes, concrete foundation; full basement, outside entrance, gas heat; large level lot; near all schools, conv. transp. $17,500. OL. 6331.

BETHESDA BARGAIN

Brick, on a little less than ½ acre. 1st floor, reception hall, living room with fireplace, dining room, kitchen, bedroom, all-tiled bath; 2d floor, 4 bedrooms, tiled bath; recreation room, oil heat, copper plumbing, copper gutters and spouts; nicely shrubbed. Owner's illness makes quick sale desirable. $20,500; terms arranged. Exclusive with

W. L. LEBLING, REALTOR
WI. 1122; Eves., OL. 2720

BETHESDA
$15,450

New, 1½-bath brick home; entrance hallway, picture windows, built-in bookcase; 3 bedrooms.

$18,000, 4 BEDROOMS

New, 7-room, 1½-bath brick house, with picture windows, bedroom or den on first floor. Best buy on market. Call today.

R. L. BECKETT & CO.
7424 Wis. Ave. OL. 7300

BETHESDA—$17,500

4-bedroom, 2-bath home on large corner lot, 1 bedroom and bath on first floor; oil h.-w. h.; garage.

Billingsley & Sanderson Co.
5211 Wis. Ave. OR. 2326 'til 9 p. m.

BETHESDA

Three twin-sized bedrooms, 2 baths; prewar brick home, located in desirable area, close to transportation and schools. Living room with fireplace, dining room, all-electric kitchen. Features include full basement, storm windows, attached garage, screened porch and nice yard. Priced at $19,950. After 6 p. m., call Mr. Kermit Meyer at WI. 9346.

SAMUEL E. BOGLEY, INC.
7004 Wisconsin Ave.
WI. 5500. WI. 1320.

BETHESDA, MD.

Offered for the first time this new red brick home of 3 large bedrooms, large living room with fireplace, dining room, modern kitchen and lavatory on 1st floor; attached garage; on a nice level lot 60x190. Workmanship and materials are of the finest.

E. M. FRY, INC.
WI 6740. 4628 East-West Highway

SALE, SUBURB, HOUSES 67

MARYLAND

BETHESDA CLOSE IN
REDUCED TO $16,950

Lovely 3-bedroom brick with finished basement, near all schools, including parochial; excellent condition. Eves., call Mrs. Christman, OL. 0571.

ALLIED REALTY CORP. WI. 6649

BETHESDA, $14,950

Modern 6-room brick home on wide, deep lot, close-in convenient location, 1 block from bus. Owner leaving city, must sell; oil h.-w. heat, garage.

Billingsley & Sanderson Co.
4934 Wisconsin Ave. OR. 2326

CARROLL KNOLLS

The ideally planned community of 700 new homes. Beautiful 2 and 3 bedrooms, California brick bungalows priced from $13,950. FHA and VA approved. As low as $200 cash down to vets. with approximately $100 weekly income. Special terms to nonvets. Attractively furnished model home by Milton H. Rossler. To see is to buy. Call RE. 6650 and make your selection.

Colonial Investment Co.

CHEVY CHASE GARDENS

Lovely detached brick home, 2 bedrooms and bath on 1st floor. Well-arranged floor plan, streamlined kitchen, 2 bedrms. and bath upstairs, built-in garage. Vacant. Asking $23,500.

RIDDELL REALTY CO.
DI. 7900.

CHEVY CHASE, MD.

Attractive 3-bedroom, 1½-bath house; living room with fireplace, dining room, modern kitchen; detached garage; close to schools and transportation. After 6 p. m. call Mr. Markham, EM. 1175.

SAMUEL E. BOGLEY, INC.
7004 Wisconsin Ave.
WI. 5500 WI. 1320

CHEVY CHASE—In that delightful old section close to circle; $17,250; detached 4-bedroom home on 64-ft. lot; 1st floor lav.; gas h.-w. h. THOS. L. PHILLIPS, 3518 Conn. ave. WO. 7900.

CHEVY CHASE, MD.

$20,950. Attractive 6-room 1½-bath detached brick home located on a large corner lot; A-1 construction; slate roof; copper plumbing, etc.; a real buy below today's market. Evenings, telephone CO. 8573. Exclusively with

METZLER
1106 Vermont Ave. DI. 8600.

CHEVY CHASE, MD.

This house is ideally located in the heart of Chevy Chase, Md. Custom-built and individual. Rooms are spacious and tend toward gracious living. There are 7 rooms and 2 baths, oil heat, air-conditioned, built-in garage. Must be seen to be appreciated. Spring garden is a veritable fairyland. Near schools and transportation. Price $25,500. Call Mrs. Upp, SI. 0335.

WALKER & DUNLOP, INC.
Realtors—Georgetown Office
3207 O St. N.W. HU. 7266

CHEVY CHASE, MD.
PRICE REDUCED TO $23,500

Six-room, 3-bath home, located within 3 blocks of Conn. ave.; 1st floor contains living room 15x26, dining room 15x18, and large modern kitchen with breakfast nook. Features include basement with maid's room and full bath, detached garage, and beautiful yard. This is an ideal home for a large family that needs space; home is really in excellent condition. After 6 p. m. call Mr. Kermit Myer at WI. 9346.

SAMUEL E. BOGLEY, INC.
7004 Wisconsin Ave.
WI. 5500 WI. 1320

CHEVY CHASE, MD.
IMMEDIATE POSSESSION
$3,000 CASH, $175 PER MONTH
Furnished or Unfurnished
Standard Television Included.
White brick, 6 rooms.

3 bedrooms and bath and a half, on 10,071 sq. ft. lot, fenced in, safe for children. Must be seen to be appreciated. 3905 Jones Bridge rd. first block west of Conn. ave. Price $27,500 or $25,500. Open daily from 10 till 5. FULTON R. GORDON, 1427 Eye st. nw. DI. 5230.

CHEVY CHASE, MD.

2 new brick homes in very convenient location. Contain 3 large bedrooms 2½ baths, screened porch and garage. Large lot. Price $24,950. Call

HOLMEAD, REALTOR
Eves. Mr. Nelson, WA. 8114.

CHEVY CHASE, MD.—Det. brick, in immaculate condition, on beautiful lot, 1 block off Conn. ave. 1st floor includes large living rm. with fireplace, center reception hall, large modern kitchen with pantry, breakfast nook, den, ½ bath. 2nd floor, 4 large bedrms., 2 complete baths, large closets. 3rd floor, bedrm., complete bath; complete electric kitchen, pantry, 3 large closets; dressing hall, oil h.-w. h., screened side porch; heated garage under porch; lot 105x130 ft.; full bsmt. with lavatory, tubs and children's play room. Priced for quick sale. Shown by appt. ARLIE L. JOHNSON REALTY CO., INC., 3402 Conn. ave., OR. 7100. 'til 9.

CHEVERLY
3-BEDROOM COLONIAL

Large 1-year-old center-hall colonial brick home. Offered for the first time. Living room with fireplace and adjoining tiled porch; dining room, large all-electric kitchen; 3 bedrooms, bath and large closets on the 2d floor. Beautiful recreation room, laundry room, lavatory in basement. Oil hot-air heat. Shaded spacious lot.

BRICK BUNGALOW

This charming brick bungalow on large lot, contains entrance hall, spacious living room with fireplace, dining room, kitchen, 2 bedrooms and tiled bath on 1st floor. Attic is floored and has space for 2 bedrooms. Full bsmt., oil heat. Priced at only $14,950. Assume 4% loan payable $80.70 monthly, including taxes and insurance.

WALKER & DUNLOP, INC
REALTOR
1200 15th St. N.W. DI. 0222.

EAST PINES
TO VETERANS—$750 DOWN

2-story brick and asbestos shingle home; built 2 yrs. ago; liv. rm., large kit. with dining space and util. rm. on 1st fl.; 2 bedrms. and bath on 2nd fl.; lot has 18,000 sq. ft.; price only $10,750. Eves. call WO. 3883.

WALKER & DUNLOP, INC
Realtors. DI. 0222.

FAIRLAND—$12,500
5 MI. NAVAL ORD. LABORATORY

New bungalow on four acres with stream; living room, fireplace, 2 bedrooms, bath, large kitchen, full basement with outside entr. Oil h.-w. h.

WM. M. CANBY
Mills Bldg. Realtor RE. 3733

GLENMONT HEIGHTS

A bungalow on a large level lot, 2 good-sized bedrooms and bath, oil heat, garage, a very good buy at $10,250.

E. M. FRY, INC. WI. 6740

HYATTSVILLE HILLS

Here is one of those rare large prewar brick bungalows for only $13,950. Fireplace, full basement; oil hwh; stairway to attic with dormer windows. Call WA. 3900, 'till 9 p. m.

ROBERT S. DAVIS & CO.

HILLANDALE

An unusually attractive Dutch Colonial, all modern conveniences. Immaculate condition, on a beautifully landscaped acre site. 3 twin-sized bedrooms, 2½ baths, 2 porches, 2 fireplaces, recreation room, hot-water heat; built-in garage; slate roof. Trees, shrubs, flowers, fruit trees. A reasonably-priced home you will be proud to own. Call DI. 1015 until 9 p. m.

Wm. H. Saunders Co., Inc.

KENSINGTON—By owner, 4-bedroom brick bungalow, only $14,500; living room, fireplace, dining room, modern kitchen. LO. 5-8744.

MANOR CLUB

An immaculate 3-bedroom, 2½-bath 8-year-old center hall white brick colonial for the discriminating buyer. Situated on a beautifully wooded ⅔-acre site. 2-car garage, slate roof, paneled recreation room with fireplace and bar; huge closets throughout; enormous storage space, o. h.-w. heat, screened porch. Priced right. Call DI. 1015 until 9 p. m.

Wm. H. Saunders Co., Inc.

NORTH ENGLEWOOD

Bungalow on level lot, 2 bedrms.; electric refrigerator and stove.

JAS. J. HOOPER CO.
2602 Conn. Ave.
DU. 1700. Eves. call UN. 1456

CONTINUED ON FOLLOWING PAGE

SALE, SUBURB, HOUSES 67

Continued From Preceding Page

MARYLAND

ROCKVILLE, MD.
$12,500
4-bedroom home, located within a few blocks of main bus line; 1st floor contains living room, den, dining room and large modern kitchen; 2d floor contains 4 bedrooms and bath; features include large lot and oil heat; home in excellent condition. After 6 p. m. call Mr. Kermit Myer, WI. 9346.
SAMUEL E. BOGLEY, INC.
7004 Wisconsin Ave.
WI. 5500 WI. 1320

ROCK CREEK FOREST
2706 BLAINE DRIVE
Lovely detached brick home containing living room, dining room, equipped kitchen, 3 nice bedrooms, tile bath, built-in garage, gas automatic heat. Full basement with lavatory. Priced for quick sale at $16,750. Terms can be arranged.
PAT TROIANO, Realtor
727 14th St. N.W. NA. 3560

ROLLINGWOOD
Lovely detached white brick home, 7 rooms and 2½ baths; den and powder room on 1st floor; large side screened porch; paneled rec. room; maid's room and complete tile bath in basement; finished and heated 3rd floor; built-in garage; gas a.-c. heat. Eves. call OL. 1852.
METZLER
1106 Vt. Ave. N.W. DI. 8600.

ROLLINGWOOD, $27,950
4 BEDROOMS, 1ST FLOOR DEN
Inspect today this rare bargain, in an exclusive neighborhood, features 2½ baths, breakfast room, level landscaped lot; excellent financing.
VICTOR WICKERSHAM
Realty. OR. 2100. Open 9 Till 9.

Silver Spring Bungalow
of 5 nice rooms, 2nd floor has large bedroom, large landscaped lot, ideally located. Terms arranged.
LOWERY & MELTON, SH. 9200
Eves., Mr. Kendrick, SLigo 3375

SILVER SPRING
$19,500
Det. brick home on Pershing Drive, containing 3 spacious bedrms., 2 baths, brkfst. rm., gas heat, screened porch and built-in garage. This property is vacant and can be seen today. Terms can be arranged. Call Mr. Ewell, ME. 5400; eves., OR. 5378.
LEO M. BERNSTEIN & CO.
1415 K St. N.W. Realtors ME. 5400

SILVER SPRING
$13,950 prewar brick 5-room bungalow. Full basement, 2 screened porches, stairway to attic; excellent condition. Lot 50x135. Enclosed barbecue pit. Wonderful neighborhood.
S & L REALTY CO.
SH. 7834.

SILVER SPRING
$12,950
Don't confuse quality and this price. This 5-room brick bungalow in better residential section belongs to a Navy captain whose transfer makes immediate and quick sale necessary. 2 screened porches, full basement, oil h.-w.heat. If looking for the best Silver Spring buy, call us.
GRAHAM & CO.
SLigo 6010 Eves., WI. 5455

SILVER SPRING, MD.
Best New Home We've Seen
PRICE IS RIGHT
Spacious rooms, dream kitchen, finished recreation room with fireplace, 3 twin-sized bedrooms, 2½ tile baths, de luxe fixtures and appointments throughout; most convenient location, large landscaped lot, best brick construction. Inspect today. Call DI. 1015 till 9 p. m.
Wm. H. Saunders Co., Inc.

SILVER SPRING
Indian Spring Country Club
Attractively landscaped, 6-room brick home, 3 twin-size bedrooms; convenient to schools, one blk. to transp.; all-electric kitchen, attached garage. Level lot in a quiet, friendly neighborhood. Only $18,950; excellent terms.
VICTOR WICKERSHAM
Realty. OR. 2100. Open 9-9.

SILVER SPRING
Located within 2 blocks of Hecht's new store and on a large shaded corner lot. This brick Cape Cod home will appeal to the purchaser looking for a fine home in a very convenient location. Price, $17,950. For details call.
HOLMEAD, REALTOR
SH. 6200. Eves., Mr. Bair, SLigo 1974

SILVER SPRING BUNGALOW—With 5 exceptionally large rooms, full basement, expandable attic; corner lot, on bus line. Call owner, SL. 0125.

WESTGATE
A home it would be a joy to own, the house is painted white and consists of a nice center entrance hall, living room with fireplace and built-in bookshelves, French doors leading into a large rear screened porch, dining room, kitchen and powder room. 2d floor contains 3 twin sized bedrooms and 2 baths; the basement is full with outside entrance to very attractive and fenced yard which also contains a detached garage. Evenings call Mr. Harper, WI. 1575.
SAMUEL E. BOGLEY, INC.
WI. 1320 WI. 5500

WEST HYATTSVILLE
By owner. No agents. Brick house with 4 bedrooms, 2 tile baths, full basement, a.-c. heat; nice lot; near shopping center and buses; substantial cash; may be seen any time. Call UN. 0465.

"YORKTOWN VILLAGE"
Vacant. Move in today. This very attractive 6-room home of prewar construction with 3 large bedrooms and 2 tile baths has been completely redecorated and put in new-house condition. White picket fence surrounds large rear yard. Ideal for children. 3 blocks to elementary school; close to bus. Call ME. 1143 until 9 p. m. J. WESLEY BUCHANAN.

Country Home in Town
Ideal for children or for retirement, spacious 7-rm. home offers, on 1st fl., a side entrance hall, large liv. rm., din. rm. with mirrored wall, huge step-down library with built-in bookcases, RCA television, 2 beautiful fireplaces, large modern kit. with custom-built sink, cabinets and breakfast alcove; lav., open porch, screened porch and incl. porch. Upstairs the master bedrm. has twin closets and tiled bath with built-in tiled shower. There are 2 other spacious bedrms. and bath; oil h.-w. h. with summer-winter hookup. Screens, storm windows and weatherstrip. The home is 3 miles from the District and is located on a quiet knoll 250 ft. back from the paved street. There are 2.3 acres of lawn, garden and huge trees. New masonry gar., 23x30, with space upstairs for help's quarters. Child's wading pool, fruit trees. Reas. priced at $22,500. To inspect call OWNER, WA. 7494.

WOODMOOR
213 NORTHMOOR DRIVE
New 6-rm.-and-bath brick; scr. porch; arcade with garage att.; gas a.-c.h.; 3 blks. to St. Bernadottes and Pinecrest elementary school. Reas. terms. Open daily, 1 to 6 p. m.
STEVEN G. SELF, INC.
8719 Colesville
SH. 6030; Eves., WA. 5739

New California Bungalows
REDUCED $2,000
Large bedrooms, de luxe kitchen equipment; dining room, living room with fireplace, full basement, expandable 2nd floor with heating and plumbing roughed in; located in a new area of Bethesda; exceptional values.
ROBERT B. HALL CO.
WI. 3250. Eves., SH. 6121.

SUBURBAN INV. CO.—$13,950; only $1,500 down; 3-bedroom brick, living room, dining room, kitchen, in a good location of Silver Spring. SLigo 7375.

Quality Has No Substitute
EDGEMOOR, BETHESDA, MD.
Let us show you this new 2-story brick Colonial, beautifully located, and containing 6 rooms, 2 full baths, 1st-floor powder room, basement toilet, detached garage, porch. Price reduced to $23,500.
ROBERT B. HALL CO.
WI. 3250. Eves., SH. 6121.

HERE I AM
—a 4-bedroom brick, 2 baths, large living room, fireplace; porch; full basement, on a large level lot; near bus, schools, shopping. I was built by the owner and know I am a good buy for $16,950. Be sure to see me. Call
GEORGE W. BAUSERMAN
SLigo 1570. SH. 4666

SUBURBAN INVESTMENT CO.—$12,500; 3 bedrooms, living room, kitchen-dinette; large lot, 60x200, in heart of Silver Spring, near Georgia ave. It must be seen to be appreciated. SLigo 7375.

7120 MASS. AVE. N.W.
NEW BRICK HOME
Move right in. Best value today. $[illegible],500. 7 rooms, 2 baths, also 3 partitioned rooms in full basement, extra lavatory, slate roof, copper gutters, attached garage; beautiful convenient location. OPEN 11 to 8.

SALE, SUBURB, HOUSES 67

MARYLAND

SUBURBAN INVESTMENT CO.—$750 down; 2 bedrooms, living room, dining room, kitchen and 2-car garage; approx. ½ acre of land, in heart of Takoma Park. Payments to practically suit purchaser. SLigo 7375.

DETACHED BRK.—$12,900
2 blks. beyond Eastern ave., between N. H. ave. and Riggs rd. Modern-type brick; six rms., bath, 2 fireplaces, oil burner. Lot 50x100. To be renovated. Possession 30 days. Will be attractively financed. (G.I., FHA or regular Bldg. Assn.) Convenient monthly payments.
L. T. GRAVATTE
1518 K St. N.W. Realtor. NA. 0753

Modern—Rambler
ONLY $19,950
Prior to public exhibition, we are authorized to show this outstanding rambler consisting of large living room, fireplace, individual dining room, large modern kitchen with breakfast space; 2 large bedrooms and 2 baths, large study or 3rd bedroom; garage, part basement, stairs to storage attic; wooded lot. Call our office for appointment to inspect. OR. 7100. ARLIE L. JOHNSON REALTY CO., INC., 3402 Conn. ave. n.w., OR. 7100.

UNDER $10,000—5-room bungalow, good condition, fireplace, paneled inclosed and screened porch, large expansion attic, insulated, a home you can afford to own. Monthly payment including taxes, only $70. John H. Johnson, WA. 5050.

4 BEDROOMS
$17,950
Lovely brick colonial, center hall plan, den or 1 bedroom on 1st floor; 3 large bedrooms on 2nd floor; front deck, recreation room in knotty pine with glass bar and sound-proof ceiling. $2800 down will handle. Call SH. 8010 till 9 p.m.
MONTGOMERY
INVESTMENT & INSURANCE CO.

ONLY $750 DOWN
Cheverly area: 2-bedroom brick bungalow, basement, gas heat, large lot; 1 block from bus and shopping center; close to new school. Primrose Realty. WA. 4252, WA. 4214.

5-ROOM, BATH, BRICK
Only $750 down; basement, a.-c. heat; large lot; close to school and R. I. ave. car line. Balance easy terms. PRIMROSE REALTY, WA. 4252, WA. 4214.

4 Bedrooms, 2 Baths
BETHESDA, MD.
This brand-new 2-story brick home is an exceptional value; property located on a large corner lot and offered for sale at $21,700.
ROBERT B. HALL CO.
WI. 3250. Eves., SH. 6121.

3-BEDROOM BUNGALOW
SILVER SPRING
7 years old, red brick bungalow; screened porch; full dining room; outside basement entrance; gas heat; 1 block schools and transportation. Ideal for children. Priced for quick sale at $15,500.
GRAHAM & CO.
SLigo 6010 Eves., WI. 2641

ALL THE IMPORTANT extras that make it a beloved possession, with a country club background. Small cash down; or if you own a home your equity will be taken as down payment, balance in small monthly terms. 3-bedroom, 1½-bath brick Colonial, screened porch and well-landscaped lot; close to everything. A A A REALTY, SH. 0084.

ENGLISH BUNGALOW
BRICK AND STONE, LOT 60x150
Now it can be sold to some fortunate buyer; 13x18 living room, fireplace, built-in bookcases, 2 twin-sized bedrooms, large tiled bath, large closets, stairway to attic, full dining room, French doors leading to patio; large hardwood shade trees, many shrubs. Shown by appointment through
GRAHAM & CO.
SLigo 6010. Eves., UN. 9335.

NEW RAMBLERS
RAMBLERS THAT ARE DIFFERENT
Of superior construction and unusually well-equipped kitchen. These 3-bedroom, 2-bath ramblers with best quality slate roofs have large living rooms with picture windows, full dining room, and a recreation room out of this world. Ground-level basement, with picture windows, afford a room for recreation and summer suppers. As airy and bright as a sun room, as cool as an ocean breeze; 2-car garage. Exclusive.
Chevy Chase Realty Co.
4420 Conn. Ave. EM. 1800
Eves., Call Mr. Thompson, WI. 5505

BUNGALOW, $10,950
In nice section of Silver Spring. 5 rooms and tile bath on first floor. Storage attic; gas heat. Lot 50x300. Small down payment.

3 BEDROOMS, $12,950
Attractive brick and shingle, 6-room, 2-story house, just 1 year old. Full basement; gas heat. Located in nearby Silver Spring.

NEW BRICK RAMBLER
Pretty as a picture! Living room 22½x13½ with fireplace and picture window; 3 large bedrooms, ultra-modern equipped kitchen with breakfast nook, garbage disposal, Bendix washer, gas heat. Disappearing stairway to a large attic. An excellent value at $16,950.

SILVER SPRING
New brick Colonial containing 6 large rooms, 1½ tile baths, full basement, gas heat, 21-ft. concrete porch; built-in garage, garbage disposal. Price $18,950.
Wood-Conley Co., Realtors
8710 Georgia Ave., Silver Spring
SLigo 5700 till 9 P. M.

VIRGINIA

ALEXANDRIA NO. 30—5 room modern detached brick home; lovely cond.; full basement, auto. heat, fireplace; $2,000 down. J. T. Moton Realty Co., 2415 Mt. Vernon ave., Alexandria, Va. OV. 5900, 9 till 9.

ALEXANDRIA, No. 100—5-room, semidetached brick, 1 year old. Full basement, equipped kitchen, auto. gas heat. $800 down. J. T. Moton Realty, 2415 Mt. Vernon ave., Alex., Va. OV. 5900, 9 'til 9.

ALEXANDRIA
DEL RAY
311 E. Clifford st. Inspection by appointment only. A nice 5-room brick bungalow in excellent condition. Good attic; full basement, oil h.-w. heat; detached garage; large lot. $14,000.
Exclusive With
HOLDEN & CO., INC. AL. 2200
Eves., FA. 6884 or TE. 3775

ALEXANDRIA—Immed. poss. of brick bungalow located near Fairlington shopping center. Out-of-town owners says: "Put asking price at $12,500." 1st trust $9800 at 4% payable $75 mo. 2 bedrms., liv. rm., din. rm., tile bath equip. kit., exp. attic and full basemt. For complete information consult THE BRANT COMPANY, BRANT BLDG., 2334 Wilson. GL. 4216, OX. 0520.

ALEXANDRIA
BEVERLEY HILLS
3 BEDRRMS., 1½ BATHS
Lovely home in a lovely setting; all rms. large, living rm. with fireplace, den, dining room, equipped kitchen, half bath on first floor; 3 large bedrms. 2d floor; full basement, slate roof; level, wooded lot; priced for a quick sale. To inspect, call
HUBBARD REALTY CO.
2202 Mt. Vernon Ave., Alex., Va.
OV. 6549—OV. 1946

ALEXANDRIA
HOME AND INVESTMENT
Here is opportunity knocking. Buy this fine 3-bedroom home and pay the mortgage, taxes, and insurance with the rent from a separate apartment that brings in $75 per month. A row brick conveniently located in nice section of Alexandria. You will like the studio living room with wood burning fireplace, the apartment has a private entrance. The price has been slashed to $12,750.
LURIA BROS.
2300 Wilson Blvd. OW. 8500

ALEXANDRIA NO. 43—5-room brick bungalow, expansion attic; lovely basement; $2,000 down. J. T. Moton Realty Co., 2415 Mt. Vernon ave., Alexandria, Va. OV. 5900, 9 till 9.

ALEXANDRIA
Absolutely the cutest house you ever saw in Yates Gardens . . . white brick and stone with a balcony, and a sparkling garden in rear; 2 extra-large bedrooms and luxurious bath, living room with corner fireplace, dining room, streamlined kitchen; fine basement, with oil furnace. Perfect condition inside and out. Modest cash over large 1st trust. Call WO. 1966.
MARSTELLER, McCABE & CO., INC.

ALEXANDRIA
HISTORIC STREET
Famous location, house recently shown in national magazine, beautifully restored. 4 bedrooms, 3 baths, 4 usable fireplaces. Step-down living room with fireplace with view of delightful 65-ft. garden in rear; large dining room with fireplace, large modern equipped kitchen. New GE oil furnace, outside entrance to basement. Shown only by appointment.
HICKS REALTY CO.
REALTORS
3706 Mt. Vernon Ave., Alex., Va.
OV. 3967 AL. 1600
Eves. TE. 0933—AD. 3927

SALE, SUBURB, HOUSES 67

VIRGINIA

ALEXANDRIA NO. 32—1 block of Russell rd., lovely 7-room home, 4 bedrooms, full basement, auto. heat. Priced right at $15,750. J. T. Moton Realty Co., 2415 Mt. Vernon ave., Alexandria, Va. OV. 5900, 9 till 9.

ARLINGTON—$1,000 CASH
VETERAN APPROVED
Attractive, new brick home. Large living room, dinette, kitchen, modernly equipped, 2 large bedrooms, tiled bath; expandable attic; nice lot and location.
CAPUTI REALTY CO.
Phone FA. 2122 or FA. 1415

Arlington, 1212 Ode St. S.
$3,800 Full Price
Old house, on lot 100x100, in convenient neighborhood, close to Fort Myer and Lee blvd.; zoned for apts.; electricity. No other modern improvements. $500 cash, $50 month.
McCAY & McCAY, Realtors
GL. 8675

ARLINGTON GI HOME
Read further. 3 bedroom brick, extra large living room with fireplace and side porch, excellent level lot, close to transp. and schools, in a very desirable neighborhood. Reduced to meet GI appraisal.
Real Estate Service, Inc.
Lee Hwy. at Glebe Rd. OW. 9090

ARL. BEST BUY
REASONS WHY
1. Best location in Arlington.
2. Best construction and best materials.
3. Best financing with FHA, GI-approved loans.
NOW READY FOR INSPECTION.
3-bedroom brick Colonial at only $14,950.
3-bedroom brick ramblers, only $13,950.
Lots have 70-ft. frontage with curbed gutters, sidewalk and hard surfaced street. If in the market for a home inspect Country Club Manors. Directions: Out Lee hwy. to North Glebe rd., right to Old Dominion dr., left to Little Falls rd., right 2 blocks for the Colonial, or 1 block out Old Dominion dr. past Little Falls rd. and ramblers.
M. T. Broyhill & Sons, Inc.
4624 Lee Hwy. CH. 5300.
Open 9 Till 9

ARLINGTON
A lovely Cape Cod bungalow, has living room with fireplace, dining room, nice kitchen, with 2 bedrooms and tiled bath on first floor; 1 bedroom and studio room on second floor, with full basement, outside entrance; oil a.-c. heat. Situated on nice lot. Convenient to bus and schools. Can be purchased with low cash payment and convenient terms on balance. Shown by appointment only.
SEWELL REALTY CO.
14 S. Glebe Rd. (at Lee Blvd.)
OX. 0217. GL. 1878. Till 9 P. M.

ARLINGTON
White brick, very charming 4-bedroom, 2-bath home in excellent neighborhood. (11x11 kit., equipped), deep closets, pine paneled recreation room, lavatory, outside entrance. O. h. w. heat, beautiful level lot, quiet, high, and dry. 2 blocks to shopping, bus and schools. Only $19,750. Easy terms. See it now.

LYON VILLAGE
1st Floor Bedrm., Tile Bath
Prewar brick with heavy slate roof, on a corner lot with a spacious outlook, living room with bookshelves and real fireplace, family size dining room, kitchen equipped. Large screened porch. 3 spacious bedrooms and tiled bath on 2nd floor. Storage attic, recreation room 30x12 with fireplace. Hobby room, utility room. Oil h. w.-heat, detached brick garage, with slate roof. Only $19,950 with excellent terms.
FRED J. GEORGE, Realtor
2173 N. Glebe Rd., GL. 6777, OX. 0141
Eves., CH. 3804 OW. 1914

ARLINGTON, $10,000
Semidetached corner brick; living room, dining room, equipped kitchen; full basement, 2 bedrooms, tiled bath; ½ block to theater, shopping and bus line. Reasonable terms.
C. L. HANOWELL CO.
FA. 5[illegible]77 FA. 7193

ASHTON HEIGHTS
And only $14,950 for this lovely prewar Westenberger-Built home, convenient to everything. If 2 twin-sized bedrooms are sufficient and you want immediate occupancy, better let us tell you all the nice things about this one. Call 9 till 9.
KEITH D. BRUMBACK
Exclusively. CH. 3527 or CH. 5873

ASHTON HEIGHTS—Striking find in English brick home 15x26 liv. rm. with firepl. has beamed ceiling, bay window in large din. rm., hallway to downstair bedrm. and bath; 2 bedrms. and bath up; rec. rm. has soundproof ceiling, paneled walls, asphalt tile floor; dble. gar. For complete information call The Brant Company, Brant Bldg., 2334 Wilson. GL. 4216, OX. 0520.

BELLE HAVEN
Lovely Cape Cod detached brick home in this popular subdivision consisting of six rooms. 3 bedrooms, center entrance plan, screened porch, built-in garage and lovely formal garden. Owner is moving to California and is very anxious for immediate sale. Price reduced to $22,500 which is well below the market value. Call Mr. Boswell, NA. 9300. Eves., OV. 3250.
BOSS & PHELPS, INC.
1417 K St. N.W.

BELLE HAVEN
Fifteen minutes from Pentagon, 2 blocks from country club. Well-built 8-year-old brick Colonial. Center hall, 25-ft. living room with large screened porch adjoining; overlooking Potomac and golf course. Large dining room and kitchen, 4 lovely bedrooms, 2 baths, 25-ft. paneled play room with bar, maid's room and bath, laundry room and garage. Immediate possession. Good financing. Owner being transferred. Price $28,500, or make an offer. OV. 1683.

BELLEVUE FOREST
3½ BATHS
Center-hall brick Colonial; living room, 23x14, with fireplace, dining room, 13x13; large equipped kitchen, den and ½ bath on 1st floor; 3 bedrooms and 2 baths on 2d floor; full basement, bath, hobby room; oil heat, slate roof; 1-car attached garage. Priced for quick sale; excellent financing.
GEORGE H. RUCKER CO., Realtors
1403 N. Courthouse Rd. OX. 0197

BELLEVUE FOREST
3½ BATHS
Center-hall brick Colonial; living room, 23x14, with fireplace, dining room, 13x13; large equipped kitchen, den and ½ bath on 1st floor; 3 bedrooms and 2 baths on 2d floor; full basement, bath, hobby room; oil heat, slate roof; 1-car attached garage. Priced for quick sale; excellent financing.
GEORGE H. RUCKER CO., Realtor
1403 Courthouse Rd. OX. 0197

BEVERLEY HILLS
OPEN—609 TENNESSEE AVE.
$16,250
3 nice bedrooms, tile bath, living room, open fireplace, dining room, equipped kitchen, full basement, screened porch, sun deck; level, wooded lots.
HUBBARD REALTY CO.
2202 Mt. Vernon Ave., Alex., Va.
OV. 6549—OV. 1946

BEVERLEY HILLS
We have 2 nice homes with 3 bedrooms and bath on 2nd floor. Each has ½ bath on 1st floor. Both have all the rest that makes a nice home. The price of each is in keeping with the market of today. Before you buy you should see these homes.
G. C. KEELER, Realtor
2018 Mt. Vernon Ave., Alex. TE. 2760.

BRADDOCK HEIGHTS
$16,500
Brick Cape Cod, corner lot, walking distance to George Mason School and transportation; living room (13x24) with fireplace, full dining room, completely equipt. kitchen, 2 large bedrooms and bath on 2d floor; full basement, maid's room, side screened porch, attached garage. House is well insulated and equipped with storm windows and screens. Immediate occupancy.
HICKS REALTY CO.
REALTORS
3706 Mt. Vernon Ave., Alex., Va.
Eves., OV. 6843, OT. 9161

FAIRFAX
Quick sale by owner leaving town; $650 down; attractive 5-room and bath bungalow; oil, auto. heat; full basement; unfinished attic; large lot. Call Fairfax 795-J.

FAIRHAVEN—Owner transferred; 2 bedrooms, oil heat, storm windows, equipped kitchen, expansion attic; corner lot, convenient postoffice, shopping center, Pentagon, Alexandria, Belvoir. Reasonable down payment, $9,600. AL. 6947.

SALE, SUBURB. HOUSES 67

VIRGINIA

FAIRFAX COUNTY
New 2-bedroom frame bungalow on one acre of excellent soil; long frontage on macadam road with good bus service. Price, $8500. Low cash.
BUCKLEY & BUCKLEY
4617 Lee Hwy. CH. 4112. OX. 2466

FALLS CHURCH
A lovely Colonial brick home, situated on a large wooded lot. Has large living room with fireplace, dining room, fully equipped kitchen, with plenty of cupboard space, den and half bath on first floor; 3 large bedrooms and full tiled bath on second floor; full basement with outside entrance with pine paneled recreation room with asphalt tile floor and half bath in basement. Owner transferred. Must sell. Substantial cash payment required. Shown by appointment only.
SEWELL REALTY CO.
14 S. Glebe Rd. (at Lee Blvd.)
OX. 0217. GL. 1878. 'till 9 p. m.

HUNTING HILL
BUNGALOW
PRICE REDUCED
A nice Cape Cod on over an acre of ground, has 2 bedrooms and bath, living room with fireplace, dining room, modern kitchen, full basement, oil heat, room on 2d floor for 4 additional rooms.
E. M. FRY, INC. WI. 6740

LYNHAVEN
Alexandria—$1,200 cash down and move right in. This excellent 5-room attached brick with front porch. 1 block to transportation and shopping. Easy distance to Pentagon and downtown. Immediate occupancy. Call RE. 6650 9 till 9.
Colonial Investment Co.

LYON VILLAGE
In this most desirable and sought after section, we offer this English style house of distinctive charm constructed of brick, stone and frame, large attractive 22 ft. living room with wood-burning fireplace, formal dining room, nicely equipped kitchen, side screened porch, ½ bath on 1st floor, 3 very attractive bedrooms and tiled bath upstairs; plus sun deck; attic finished off in one nice large room; excellent basement with recreation room and bath. 1-car detached garage. Large level corner lot. $5000 cash required. For further information, call
Arlington Realty Co.
2204 Wilson Blvd. OW. 9300.

LYON VILLAGE
Ideal location for a doctor. New 6-room, 2½-bath brick home; corner lot; walking distance to Clarendon. Price $25,500. Exclusive with Judson Reamy, 1122 N. Irving st., Alex. CH. 0800.

LYON VILLAGE—$14,950, exclusive close in location nr. Wilson blvd., schools, shops, 5 min. to D. C. 26 ft. liv. rm., with firepl., has high ceiling with many windows for sunshine and air, equip. kit., has breakfast rm., 2 bedrms., baths, screened porch secluded by high evergreens; upstairs to 16x28 studio rm.; full bsmt., oil heat; fenced cor. ¼-acre has towering oak, several very fine 25 ft. spruce trees. Entire property in immaculate cond. inside and out. For complete information consult Joseph Parker, eves. WO. 7633, THE BRANT COMPANY, Brant Bldg., 2334 Wilson blvd. GL. 4215, OX. 0520.

NORMANDY TOWER
This 4-bedroom stone home, soon to be finished, in an exclusive section of Arlington has that personality and charm that everyone desires. 3 baths, den, recreation room, garage, oil h.-w. heat; a view extraordinary at $32,000; its $8000 under the market. The best buy, we believe, in its class in Arlington.
J. Fuller Groom Realty Co.
OX. 4487; Eves., OW. 4485, GL. 6757.

N. ARLINGTON
Nearly new 6-room, 1½-bath brick home. Center hall plan; screened porch; corner lot. $15,950.
JUDSON REAMY & SON
1122 N. Irving St. CH. 0800.

REDFERN GARDENS—Technical name for very fine No. Arl. sec. close to schools, bus and shops, adj. to park and just off Wash. blvd; prewar brick const. with heavy slate roof; 3 sunny bedrms. and tile bath up; liv. rm. with firepl., din. rm., equip. kit.; awning-covered porch; level back yard; full basement. This home worthy of your inspection. For complete information consult The Brant Company, 2334 Wilson. GL. 4216, OX. 0520.

RIVERWOOD RAMBLER
Here is a beautiful rambler in exclusive Riverwood, located in ⅓ acre of woods, corner lot. Enormous living room, fireplace, dining alcove, glassed-in screened breezeway, 2-car garage. 3 bedrooms, powder room and 2 full baths. Random width pegged floors throughout; enormous recreation room with tiled floor and fireplace. Maid's room with full bath, plus large basement. The price is $41,000 and will consider Arlington house on a trade. Adjacent to New Memorial blvd., 12 min. from downtown.
CALL MR. DOYLE
To reach: Follow Lee hwy. to Military rd., right 3 blocks to Lorcum la., right 3 blocks to new road, left over the hill to "Open" Sign.
JOHN C. WRIGHT, INC.
OW. 8508

TARA
Bedrm. and Full Bath 1st Flr.
A 4-bedroom, 2-bath English type brick house with attached garage in one of the better sections of North Arlington. 1st floor consists of entrance hall, large living room with fireplace, dining room with entrance to ground-level screened porch, master bedroom with full bath, kitchen large enough for table and chairs and equipped with Magic Chef gas range, 9 cu. ft. Westinghouse refrigerator, Hotpoint dishwasher and garbage disposal unit and a double bank of Geneva cabinets. 2d floor has 3 bedrooms and bath. Full basement, gas a.-c. heat, laundry trays and outside entrance. Priced to sell. Shown by appointment only. Call
GEO. H. RUCKER CO., Realtors
1403 N. Courthouse Rd., Arl., Va.
OX. 0197

WAVERLY HILLS, $22,950
3-bedroom, 3-bath English brick home. Probably the best buy on the market today! Bedroom and bath on 1st floor; step-down 22x15 living room; trees, pretty shrubs and flowers; excellent terms.
REALTY BULLETIN CO.
OW. 7997-FA. 7649

WESTOVER—VACANT
6-room brick, recreation room; combination storm sash, Venetian blinds; convenient to everything. Move in tomorrow.
HANES CO.
CH. 6969.

WOODLAWN
3-bdr. brick bung., 2 full baths; det. garage; side screened porch; level landscaped lot. Exclusive, Mr. Cole.
Les Farnum & Associates
OW. 1004. Eves., CH. 2590

4 Bedrooms, 2 Tiled Baths
BRICK CAPE COD
$15,950—$3,000 CASH
Les Farnum & Associates
Exclusive—Mr. Snidow
OW. 1004, Eves., CO. 3739

BY OWNER—$1,000 down, $75 per mo.; 2-bedrm., semidetached; in Huntington. Like new. SLigo 2979.

HURRY, MISTER!!!
If you want one of these lovely 3-bedroom homes in Berkshire, a North Arlington community of harmonious refinement. Imposing 2-chimney Colonial with large rooms thruout; 22-ft. living room, tinted tile powder room on first floor; large, comfortable porch is an extra "summer-time room"; prim kitchen with exhaust fan. Exceptionally high elevation. Walk to schools and shopping. Only 4 of these homes of quiet elegance left and they won't last long with hot weather in the offing. Remember, if there's any breeze at all Berkshire gets it. And the price is the clincher—only $16,450 (GI) for these large 18,000 cu. ft. stately Colonials. Better come and see this week.
LURIA BROS.
2300 Wilson Blvd. OW. 8500.

$10,500
Clean, attractive, 5-room bungalow, having full basement, oil heat, 2 baths, disappearing stairs to attic, garage; this is a very good value and can be bought for $1,000 cash. Call Elizabeth W. Rosen, with
WM. P. PARRAMORE
CH. 9666. Eves. OW. 1877

20 MIN. FROM ALEX., No. 339—A 5-room bungalow, 3 years old; expansion attic, full basement, nice condition. $900 down. J. T. Moton Realty, 2415 Mt. Vernon ave., Alex., Va. OV. 5900, 9 'til 9.

2-FAMILY HOUSE (Separate entrances); near Columbia pike and Glebe rd.; thoroughly rebuilt; new furnace; excellent investment. Price, $12,950. Stalker, GL. 6251, before 10 a. m. or after 7 p. m.

SALE, SUBURB, HOUSES 67

VIRGINIA

"RAMBLER IN THE FOREST"—Tranferred Army major forced to sell his lovely brick home immediately. Very smartly decorated are 3 bedrms., liv.-din. room, comb. and fireplace; tile bath, lge. equip. kit.; radiant heat; deep freeze locker; Laundromat; secluded ½ acre. For complete information consult The Brant Company, 2334 Wilson. GL. 4216, OX. 0520.

MASTER BEDRM. about 13x22 in a brick home priced at $14,950 in N. Arl. 1st trust $11,100 at 4%. Beautifully dec., lge. liv. rm. and firepl., din. rm., equip. kit.; full bsmt. Transferred Navy officer requests sale this week. For complete information consult Richard Donnell, eves. AL. 0095. THE BRANT COMPANY, Brant Bldg., 2334 Wilson blvd. GL. 4216, OX. 0520.

As Modern as Tomorrow
As you drive up to this property you observe a half acre of velvet green with just enough slant for perfect drainage; well placed on the crest in the center you see this charming brick American rambler. When the door swings closed behind you the cares of the world are shut away and security becomes the keynote of living. The cream-colored fireplace in living room welcomes you to relaxation. There are 3 roomy bedrooms and tiled bath. Convenient hallway to kitchen that would be any wife's dream; stairway to very large, dry basement with space for anything. You will want to see it and we would like to show it to you. Call for appt. today.
Arlington Realty Co.
2204 Wilson Blvd. OW. 9300.

MAKE AN OFFER
"VALUE HERE"
IS A FACT—NOT A SLOGAN
This colonial home with gracious charm situated on ½ acre offers 3 full size twin size bedrooms, pine paneled den, 1½ baths, separate laundry room with Launder-all, oil hot-water heat. Detached 2-car garage. 1 block from shopping and transportation. 15 min. to Pentagon. Owner is being transferred and will accept reasonable offer.
WALKER & DUNLOP, INC.
REALTORS
1200 15th St. N. W. DI. 0222

FOR SALE BY OWNER
A charming old plastered stone country home, near Middleburg, Va., 1 hour from Wash.; 9 rms., 4 bedrms., 3 baths. Guest house with bath and 2-car garage; greenhouse; 5 acres; lovely grounds; liberal terms. Phone ST. 5900 or Middleburg, Va., 4641 for appointment.

HONEYMOON SPECIAL
Just the place for the young married couple, nice GI brick bungalow, consisting of 5 good sized rooms, bath and utility room. Expansion attic. Approximately $1000 cash will handle the house. Oh, yes, and this includes all the furniture, too. For appt., call
Arlington Realty Co.
2204 Wilson Blvd. OW. 9300.

JUST THINK!
Large stone front Colonial with 6 gracious rooms, liv. rm. alone over 23 ft. long; 2 full tiled baths, 2 half baths; full basement with plenty of recreation space; stairway to attic for storage; a porch that will give a summer of rest to living-room lovers, sun deck, where Nature's sunshine cures city's ills. All of this on large 80-ft. lot with babbling brook in rear where plants would thrive in this rich soil. Seeing is believing. Even Veterans Administration appraises approved price of $21,950.
Arlington Realty Co.
2204 Wilson Blvd. OW 9300

PRICE REDUCED
Owner must sell this 2-bedroom asbestos shingle Colonial. Living room, dining room, equipped kitchen, glassed-in side porch, full bsmt., oil h.-w.h.; detached garage. This home has been completely redecorated and is situated on a large lot with an abundance of shrubbery, flowers and fruit trees. Convenient to schools and transportation. Moderate cash will handle.
YEONAS REALTY
GL. 2100—OX. 1243

2 Blocks W. & L. High
$7,000
3 bedrooms, 2-story home, gas heat, kitchen, tiled bath and shower, porch; a real value. Substantial cash. Newly decorated; vacant.
L. McGEE KING, Realtor
GL. 5273 CH. 5508

3-BEDROOM house on 5 acres; 1½ baths, oil heat, 24-ft. living room with fireplace, range and refrig.; the land is mostly open and has been used as pasturage for saddle horses; there is also a small stable. Price, $25,000; $8,000 down. See MASON HIRST, Annandale, Va. Phone FA. 7447 weekdays.

NEAR PENTAGON
Attractive 6-room brick house, large lot; location perfect for children; convenient to everything; good terms. Town Realty Co., HO. 4868 or DE. 9068.

$1,200 DOWN
Lovely 6-room all-brick with full basement. Equipped kitchen. Excellent North Arlington neighborhood. Early possession.
HANES CO.
CH. 6969.

Extra Dividends in Health
A whole section of the good earth you can own. 53 acres about one mile from Herndon, 2-story Virginia Colonial home. Has large 19x27 living room, library, 17x17 dining room, kitchen, butler's pantry and a half-bath on first floor; 4 large bedrooms, bath and large hall on 2d floor. Closets you like. Oil hot-water heat, full basement. Many outbuildings. Barn, well house, brooder house 100x12; chicken house 80x20; 80 fruit trees. Quarter-acre strawberry patch. We recommend purchase at $27,950. Call us for appointment to see today.
Eastman & Seay
Exclusive Realtors. FA. 2620

COUNTRY ATMOSPHERE
Yet only 20 minutes to Memorial Bridge via Lee blvd. direct. Does your landlord object to children? Do you and your family feel fenced in? If so, investigate this lovely Dutch Colonial home; 3 bedrooms, den, 1½ baths, full large equipped kitchen, dining room and living room and screened back porch; also a detached garage. Just 1 block past Fairfax Circle and turn right into this private road and home. Priced under $13,000. Might go GI. Call for appointment to inspect.
LURIA BROS.
2300 Wilson Blvd. OW. 8500

$12,500
G.I. APPROVED
Immaculate 2-bedroom asbestos shingle bungalow; large living room, dinette, equipped kitchen; 2nd floor finished off into room; full basement with outside entrance, oil a.-c. heat; lot 50x100. Very conveniently located in excellent N. Arlington residential neighborhood. Moderate cash required.
YEONAS REALTY
GL. 2100—OX. 1243

SHOP HOUNDS
Follow this one if you want your money's worth. Get it in this all brick letter perfect colonial. Over 10,000 sq. ft. of garden space and lawn. Wide breeze swept living room with many windows and real fireplace. Dining room offers real exhibit area for your furniture. Superb quality equipped kitchen with breakfast nook corner. Complete basement with outside entrance, 3 bedrooms and tiled bath. Located in a growing desirable community with new school nearby. May be purchased by the right buyer with as little as $2500 down. Call now for appt.
Arlington Realty Co.
2204 Wilson Blvd. OW 9300.

BARGAIN HUNTERS
$12,000
Brick Cape Cod on lot approx. 85x200. Large living room with fireplace, full dining room, huge kitchen, one bedroom and bath; 2 bedrooms upstairs; full basement with built-in garage; might go GI with about $2000 down and $60 per month. Call early
J. WESLEY BUCHANAN
CH. 1341. OW. 3007.

BARGAIN PRICE
EXCELLENT TERMS
Only $19,950, assume $16,000 1st trust at 4½% interest and $101.23 per month, with no title cost.
10-year-old custom-built tapestry brick with 6 spacious rooms, 1½ baths, plus broad center hall, breakfast nook, storage attic, full basement, 2 porches and brick garage. Character features include 4-column entry, stone fireplace, 24-ft. master bedrm. and a picture garden lot. Vacant and beautifully decorated. For location and inspection, phone Mr. Holland.
HOME REALTY CO.
Realtors
RE. 1337, OV. 2675, or TE. 6369

Daily Crossword Puzzle

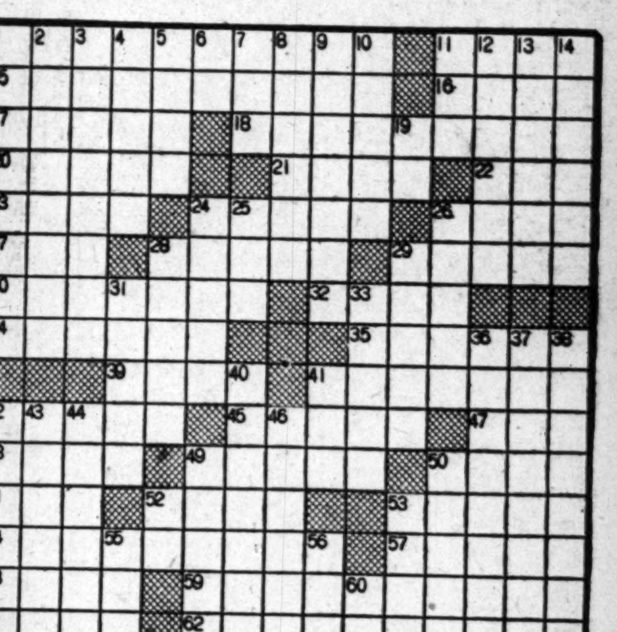

ACROSS
1 NECESSITIES
11 SETS DOWN
15 USE WORDS WITH DOUBLE MEANING
16 REGION
17 PIGLIKE
18 ABYSSINIAN
20 GASPS
21 SHARP FLAVOR
22 FINIAL
23 ENGLISH WRITER
24 SETTING
26 TRACK
27 ELEMENT
28 DINAH —— SONGSTRESS
29 FRETFUL
30 BOOK OF THE BIBLE
32 SAIL UPWARD
34 "OPEN ——"
35 EVERGLADES
39 LILY —— COLORATURA
41 EYELASH DYE
42 LEGISLATOR
45 ENCOMIUM
47 MALE TURKEY
48 TRAVEL BY OX WAGON
49 CLAN
50 GROTTO
51 PLOWED
52 IRELAND
53 ALPINE DIALECT
54 MAKE THIN
57 HOME
58 MEASURES OF LENGTH
59 THOSE WHO LOAD VESSELS
61 GIRL'S NAME
62 SURVEYING INSTRUMENTS

DOWN
1 PAUSES
2 BALANCE
3 BITTER TONICS
4 MOUNTAIN RANGE IN UTAH
5 PATRON SAINT OF LAWYERS
6 THEREFORE
7 FREEZE
8 SHRED
9 GASEOUS HYDROCARBONS
10 FISHING NET
11 NIPPONESE ABBR.
12 BAY WINDOWS
13 VESSEL
14 MENTAL HEALTH
19 BIBLICAL KING
24 LUSTER
25 MOUNTAIN PASS
26 GLACIAL BLOCK
28 APOSTLE
29 WHIP
31 FIBERS OF SILK COTTON TREE
33 ONE OF A TRIBE OF SIOUAN INDIANS
36 BULL KILLER
37 PATER-FAMILIAS
38 MONOTONY
40 ARRANGED IN SUCCESSION
41 THE POPULACE
42 SHELL HEAVILY
43 HARANGUED
44 MEAGER
46 TOP PIECE OF A DOORWAY
49 RELY
50 ENGLISH NAVIGATOR
52 LETTER
53 DIP
55 GREEK LETTER
56 WIFE OF ADAM
60 PRINTER'S MEASURE

YESTERDAY'S ANSWER

SCANDAL SPASM
ARMOIRE EARLAP
CUIRASS CREATES
RID LOSER SKIRL
ISIS NOVEL ELMO
SENOR NITER DIP
TREMOR LEVITATE
MOAT DIVA
FORESTER REPAIR
RUE TIMER TERSE
OSLO OPIUM DOLT
STAKE ENDOW MAR
TETANUS DIORAMA
REPAST ERRATIC
DIMES REENACT

SALE, SUBURB, HOUSES 67

VIRGINIA

ARE YOU BUYING OR SELLING REAL ESTATE?
For prompt, courteous service, thoroughly experienced, call
EDWARDS REALTY
KE. 3-5855 CH. 4733.

Clipped From a Magazine
is this prewar brick Cape Cod, close to transp., parochial school and large shopping center featuring that popular 1 floor plan with large living room and fireplace, plus excellent side porch for summer relaxation. 2nd floor, finished, has 3rd bedroom. Rec. room in basement, large level yard with detached garage. Priced to sell.
Real Estate Service, Inc.
Lee Hwy. at Glebe Rd. OW. 9090

Popular Lee Hghts. Sec.
8 ROOMS, 3½ BATHS
The ever popular and livable center hall all brick colonial home, beautiful location, lots of trees. A few features such as garbage disposal, elec. dishwasher, powder room on 1st floor, large living porch with garage under it, refined and cultured neighborhood. Perfect for children. Call
M. T. Broyhill & Sons, Inc.
CH. 5300 4624 Lee Hwy.
9 till 9.

So Much for so Little
5-room brick deluxe Dutch Colonial home, extra fireplace in basement for recreation room, lights in closets, genuine tiled bath, sunlight radiant heat; parquet flooring; large level lot of velvet green; can be purchased with $1750 down and $87 per month, including everything. Total price only $12,950. Can you afford to pay rent when you can buy this deluxe home for so little?
Arlington Realty Co.
2204 Wilson Blvd. OW. 9300

ARE YOU LOOKING
for a really nice brick bungalow in the better residential section of North Arlington? If you are, don't miss this. Living room with fireplace, dining room, kitchen, 2 bedrooms, tiled bath all on 1 floor, and all large rooms. Full basement, pine paneled rec. room, garage. Interested, call
Real Estate Service, Inc.
Lee Hwy. at Glebe Rd. OW. 9090

INVESTMENT PROPERTY
We have several good buys in 2-family buildings, ranging in price from $12,950 to $17,950. For facts and figures call Elizabeth W. Rosen, with
WM. P. PARRAMORE
CH. 9666 Eves., OW. 1877

NESTLED AMONG THE TREES
off fashionable Russell rd. Prewar all brick English gable home with 1-car garage. Concrete terrace, attractive grounds, utility arrangement with bedroom or den and bath on 1st floor. 2 ample bedrooms and ceramic tiled bath up. Full basement, brick fireplace, all elec. sunbright kitchen, large storage attic and summer fan. Really 1st class. Only $3500 cash required and exclusive presentation. Call
ARLINGTON REALTY CO.
2204 Wilson Blvd. OW. 9300.

FLASH!!!
Home for sale in exclusive Country Club Manor and only $22,750, too. Stately English style home nestled among beautiful trees and shrubbery, in a neighborhood the most discriminating can be proud of. Downstairs den and full bath, 2 huge bedrooms and bath up; very large screened-in porch; attached garage. Call us for appointment to inspect.
LURIA BROS.
2300 Wilson Blvd. OW. 8500

3 BEDRMS., 2 TILED BATHS in a New England style brick home very close to all conv. Offered for immed. sale at $14,950. 22 ft. liv. rm., has firepl. equip. kit., breakfast nook; full bsmt., oil heat; very lovely landscaping, 10 min. to Pentagon. For complete information consult Lorraine Miller, eves. TE. 5917. THE BRANT COMPANY, Brant bldg., 2334 Wilson blvd. GL. 4216, OX. 0520.

THE UTMOST
of pleasurable living may be experienced in this unusual brick bungalow, situated in one of North Arlington's most convenient locations. This home features an exceptional floor plan. From the entrance hall it is just a few steps up to the large living room and 2 bedrooms and bath or a few steps down to the fine dining room, kitchen, den with ½ bath. Beautiful wooded lot with patio and many other features.
Real Estate Service, Inc.
Lee Hwy. at Glebe Rd. OW 9090

NEW $10,250
This lovely frame home on large level lot consists of 2 bedrms., bath, large closets, living rm.-dining rm. combination, fireplace, large well equipped kitchen; utility rm. with gas heat. Can be financed GI FHA with $1,300 down.

ARLINGTON FOREST
3-bedroom brick, corner lot. Large living room, dining room, equipped kitchen; full basement. $14,250. Financed GI FHA. Close to Cath. and parochial schools. For further information call
WM. W. JOHNSTON
OW. 4422

CONVENIENCE PLUS
$12,950. ABOUT $10,000 IN ONE TRUST
payable over 20-year plan. 2 bedrooms and unfinished attic. Full basement with outside entrance. Hurry, as this one is very close in and close to shops, buses and schools.
J. WESLEY BUCHANAN
CH. 1341. OW. 3007.

$10,500
$2,000 CASH
Will buy this modern 4-bedroom frame home conveniently located in Fairfax County on ¾ acre. A large living room, modernly equipped kit., oil h.-w.h., large utility room. Call today for an appointment to inspect.
YEONAS REALTY
GL. 2100—OX. 1243

$11,950 BONANZA
Think of a 4-bedroom home with oil h.-w. heat, fine yard, 75-ft. frontage, with shade and full-grown shrubbery; garage; convenient 2 bus-lines, fine market, walking distance to grade, junior and senior HS. It's attractive, well built and a value that commands consideration. Exclusive.
J. Fuller Groom Realty Co.
OX. 4487; Eves., OW. 4485, GL. 6757.

OFF MT. VERNON BLVD.
North of Alexandria near the Hot Shoppe: 3 bedroom brick and stone home on nice landscaped yard. Living room with fireplace, full basement, outside entrance, finished recreation room with bar; oil a.-c. heat. About $4700 cash down; balance $65 per month.
AL BAKER & SON, INC.
TE. 7343. AL. 6644. Open 9 till 9

NEAR ALEXANDRIA, No. 161—New 5-room semidetached brick, full basement, equipped kit.; $1900 down. J. T. Moton Realty, 2415 Mt. Vernon ave. OV. 5900, 9 'til 9.

SALE, SUBURB, HOUSES 67

VIRGINIA

CURTIS E. MARTIN, INC.
F.H.A.-APPROVED LENDERS
120 So. Royal, Alex.
AL. 6815—TE. 2548
Shirley hwy., No. 576, beautiful new stone bungalow, 3 bedrooms, 1 on 1st floor, with ½ bath; very large room, fireplace, full basement; 2 acres; GI: $1500 down; $15,500.
Alex.—No. 319, GI; $1000 down; $47.51 month; $9950. Brick, 5 rooms, 2 bedrooms, basement finished.
Bungalow—No. 550; new 5-room frame, hdw. floors, auto. oil heat, expansion attic; ½ acre; $1500 down. $11,500; GI.

$1,000 DOWN
$9950, on your lot, for this charming Dutch colonial home, 3 large bedrooms, tiled bath, large living room, dining room, kitchen, full basement, selection of colors. $60.11 a month. Longacres, OW. 5313.

REDUCED TO SELL
Owner needs a sale on this brick rambler with ½ acre, tremendous full basement under house. Large kitchen with breakfast nook, 3 good bedrooms, schools nearby. You make us an offer.
Real Estate Service, Inc.
Lee Hwy. at Glebe Rd. OW. 9090

THE MYSTERY TUNE
$850 cash, no settlement charges nearly $260 in escrow funds for payment of taxes, insurance, etc., for a 2-bedroom bungalow with expansion, large yard, in an area of attractive homes in Falls Church. Full price $9750, $68.74 per month includes taxes and insurance.
J. Fuller Groom Realty Co.
OX. 4487. Eves., OW. 4485, GL. 6757.

APPROVED GI
This stone house on excellent shaded corner lot, clear stream flowing nearby, just 1 block to bus, 25 ft. living room, dining room, finest kitchen, ½ bath and bedroom on 1st floor, 2 large cross ventilation bedrooms, full bath on 2nd floor. The perfect basement with outside entrance. This won't last.
Real Estate Service, Inc.
Lee Hwy. at Glebe Rd. OW. 9090

NEAR COLUMBIA PIKE
5-room modern brick prewar built. Living room, fireplace, dining room, equipped kitchen, 2nd floor, 2 bedrooms and bath. All floors beautifully carpeted. Full basement, oil heat, outside entrance, awnings on windows and porches. Lot fenced with rustic boards. Convenient to bus and stores. 5 miles D. C. FHA financed. $12,950, terms.
GEORGE T. McNABB
FA. 3305.

BEDROOM SHY?
If you have the problem of not enough bedrooms, here is the answer; 5 bedrooms and 2 baths, good-sized attractive living room with fireplace, full dining room, very large equipped kitchen, some additional features are one-car attached garage, oil h.-w. heat, large lot, brick construction; located in N. Arlington just off Lorcome lane; the entire property is in excellent condition, about 10 years old. A sacrifice at $18,950 because of transfer of owner.
ARLINGTON REALTY CO.
2204 Wilson Blvd. OW. 9300.

THE HARD TO FIND
A MODERN
BRICK BUNGALOW
with 3 bedrooms on the 1st floor. Situated in Alexandria, convenient to Pentagon and Navy Annex. Has GI 4% 1st trust which can be assumed. A minimum of cash will buy. Call Mr. Francis.
WALKER & DUNLOP, INC.
REALTORS
1200 15th st. nw. DI. 0222

BUNGALOW ON ½ ACRE
Splendid 5-rm. Cape Cod, dormers, expansion. 2nd floor, full basement, oil a.-c.h., living room, fireplace, full dining room; close to bus near Tyson's corner. $11,650. Has $8,800 4% trust, $73 mo. Easy terms.
PROVIDENCE REALTY
FA. 3343.

SALE, OUT-OF-TOWN 68

NEW JERSEY

GUEST HOUSE—Atl. City, 8 So. Delaware ave.—9 rms., 2 tile baths, sh'er; 5 rms., bath, basement apt.; oil heat, summer-winter hookup. Possession. $13,000.

FARMS, LAND, SALE 70

MARYLAND

Near Colesville Rd.
24 acres on hard-surfaced road. Very fertile land. 14 acres in grass and clover. Large orchard, 2-story house, vacant. Four rooms and bath. Basement, hot-air heat. $15,750. Terms.
ALVIN EPLING, UN. 0313

VIRGINIA

CATTLE AND GENERAL FARM
155 ACRES
On main hwy., commuting D. C.; well-fenced good barns, chicken and brooder buildings, water all fields; large modern house.
CAPUTI REALTY CO.
Phone FA. 2122 or FA. 1415

ANNOUNCING
SMALL FARMS
2 acres and independence; $50 down, $15 a month. Plenty of room for chickens, garden, fruits, cow, etc.; cleared land or woods or an acre right on Bull Run—come early and take your pick. Picnic here or grow your vegetables or park your trailer here till you are ready to build—you can use your land as soon as you pay the $50 down. Country property with city conveniences. Convenient to everything, including bus to downtown Washington.

$50 Down, $15 a Month
35 minutes' drive out Lee blvd. or Lee hwy. to Centerville, turn left at traffic light on Route 28 (toward Manassas), 4 miles to our big sign on left. SMALL FARMS. Open every day, 1 to 9 p. m. Any Trailways bus to Manassas passes us. Bring $10 deposit.

NEAR WOODBRIDGE, VA.—24 acres of rich land, 2-room cabin, partly wooded; springs and streams; $3375. Chester Cogswell, OX. 1633.

WATERFRONT FARM
Here is a beautiful little farm on the Nomini River, with 1,000 ft. of perfect waterfront; bathing, boating, crabs and oysters; located in historic Westmoreland County, at the intersection of the Nomini and Potomac Rivers. It has a brand-new rambler-type house, 80 ft. long, with a large picture window and 26-ft. living room, overlooking water. The house is modern in every respect, including automatic dishwasher, complete electric kitchen. It is too far to commute but will be excellent for retired service people and is located in a community of beautiful waterfront homes. It has 2 bedrms. and 2 baths and a guest bedroom and bath, located in a separate building, for convenience in entertaining. Price is $21,000, and can be financed. Some furniture included. This was built for a year-round home by owner and places like this are seldom offered.
JOHN C. WRIGHT, INC.
OW. 8508

FARMS, LAND, SALE 70

VIRGINIA

VIRGINIA FARMS
Ranging from 50 acres to 5,000 acres in size and from $20,000 to $500,000 in price. These farms are located in beautiful northern Virginia, from the Tidewater to the mountains. Many are within commuting distance of Washington. Cattle, dairy and general purpose farms are a specialty. If you want to live out of town, be it in a modest cottage or in a stately colonial mansion, see MASON HIRST, Annandale, Va., at the end of Columbia Pike. Phone FA. 7447. Closed Sunday.

LOTS FOR SALE 73

DISTRICT OF COLUMBIA

BROOKLAND, COLORED
Excellent lot, 50x150, 1215 Jackson st. ne. Priced for quick sale. Brokers attention. Call before 12 noon. NA. 8584, ST. 3168. KEYSTONE REALTY CO.

1 BLOCK EAST of Conn. ave. (at 34th and Fessenden sts. nw.), Chevy Chase, D. C.; beautiful homesites, 70 to 140 foot frontage (some ideal for ramblers). Several corners. SHAPIRO, INC., ME. 1717, TA. 7511

MARYLAND

BUILDERS—ATTENTION
Silver Spring. Approximately 100 wooded lots. Sewer and water in streets to subgrade. Less than $1,000 per lot. Can be bought in all or part. Exclusive with
AAA REALTY, SH. 0084

VIRGINIA

BELLEVUE FOREST—Nearby Arlington, wooded lots, nr. the extension of the George Washington Memorial pkwy., now being completed along the river's edge. George Mason Green Co. CH. 3838. Eves. and Sun., GL. 3838.

ACREAGE, SALE 75

NEARLY 20 ACRES
on the outskirts of Alexandria and suitable for high density development; front on 2 macadam roads with a total frontage of over 2,000 feet; the necessary utilities are in the neighborhood and a large housing project is under way on the adjoining tract. Priced $31,600.
MASON HIRST
Annandale, Va., at the end of Columbia Pike. Phone FA. 7447. (Closed Sundays.)

WATERFRONT, SALE 75A

REDUCED for quick sale, attractive pine paneled waterfront cabin 32 mi. Wash. on Lake Jackson; sleeps 4, completely furnished; elec. refrig., canoe, etc. GL. 3008 or Box 290, Washington Post.

BY OWNER—$1,000 down, $50 mo. Year-round 2-bedrm. shore bungalow, 1 block to beach; modern elec. kitchen, 50-gal. hot-water heater, excellent floor furnace, large windowed porch, fenced yard, garage. 50 minutes from Washington. Write Box M-901, Washington Post, or Annapolis 7008.

HOLLAND POINT
Large furnished summer home, overlooking the bay; A-1 condition; all modern improvements. Mrs. Dixon on property, Sunday, 2 to 5 p. m.
Directions: From Washington to Upper Marlboro, Route 4 to Drury, turn right on 416, approx. 11 miles to North Beach, left on Walnut st. to open sign.
E. M. FRY, INC.
Eves., OL. 8249. WI. 6740.

WATERFRONT, RENT 75B

3-BEDROOM furnished house on 50-acre estate on South River, for rent for several weeks at $75 a week plus utilities. References. R. W. Hambleton, Box 78, Route 1, Annapolis, Md. Phone Annapolis 5330, after 7 p. m.

VACATION PLACES 75C

ATLANTIC CITY, N. J.—1 block from beach; living room, bedroom, bath, Pullman kitchen; summer season. WA. 5286.

SUMMER LODGE, N. H., modern conveniences, beautiful lake, pines, near Lawrence, swimming, boating, fishing, near race track; June 1 to Sept. 3. $450. Melia, 110 Bayview ave., Winthrop, Mass. Ocean 3-0334-J.

FOR RENT—Modern furnished cottages located on shore drive facing Chesapeake Bay. E. Ocean View, Norfolk, Va. By week or month. 1 and 2 bedrooms, $30 and $50 per week. Write Paul's Cottages, 3501 E. O. V., Norfolk, Va.

DOGS, PETS, KENNELS 76

COCKER BREEDERS ASSN. OF N. VA. offers listing of registered, certified Cocker puppies; beautiful blacks and partis now available. Phone Puppy Registry, FA. 3032.

DOG, Male, approx. 5 mos.; small; will give away. WI. 7697.

ENGLISH SETTER PUPPIES—Your choice of 7. SH. 7023.

FREE—Kittens, 8 cute 8-weeks-old. Call weekdays after 6 p. m., MI. 5157, or write Box 291, Washington Post.

SALE MISCELLANEOUS 78

ADDING MACHINES
New, demonstrators and used, for rent or sale. DI. 6611. Ask for Mr. Jones.

AIR-CONDITIONER, ½ h. p. window model, top cond., reas. OW. 8289.

AIR-CONDITIONERS, FANS, 20 to 30% off. We install. BOSWELL-BURKE CO., WA. 8400.

AIR-CONDITIONER, ¾-hp., Carrier console, $225; cost over $500. TU. 3926

AIR CONDITIONERS
At preseason reduction, nationally known makes, 3-ton packaged units, $850; also reductions on 1949 ½ and ¾ h.p. window and console models, along with a complete stock of used units. Full installation and service facilities, small deposit for future installation.
SINCE 1875
A.-S. JOHNSON CO.
RE. 1687.

AIR CONDITIONERS
for homes and offices; standard makes, all sizes, new and reconditioned, sold, rented, serviced; guaranteed. Many choice selections now at reduced prices.
Bishop Equipment Co.
5104 MacArthur Blvd.
OR. 3687. OR. 3938.
(We have specialized in air conditioners exclusively for 14 years.)

AIR CONDITIONERS—Exhaust, Oscillating, Floor Fans. For homes, offices, stores, schools, hotels, rooming houses, clubs, institutions and other accredited buyers. For complete information on our big saving Air Conditioning Buys see Mr. Brown or Mr. Eaton in Elect. Dept., R. Mars, The Contract Co. (Wholesale furniture, rugs, linens, etc.) 410 1st St. S.E. Washington, 3, D. C. Branches in Baltimore, New York and Pittsburgh.

AIR-CONDITIONERS, window type, new and used; Frigidaire, Philco, Westinghouse; some demonstrators and some new units with minor shipping blemishes at substantial savings. The Blick Co., 2363 Champlain st. nw. CO. 6300.

ANTIQUE, walnut occasional table, approx. 100 yrs. old, exc. cond., $45. CH. 3291.

ANTIQUE cherry dropleaf table, 63 by 46 in.; $65. VI. 2620, after 6.

ANTIQUES—Solid mahog. table, Eng. $50. Rosewd. Commode, $65. WI. 6952.

AQUARIUM, 3827 Ga. ave.; fish supplies; stainless steel tanks

ATTENTION, DEALERS — Household items. TE. 2537.

BABY BED, Kroll, good cond.; new mattr., $18. GE. 9368, after 5:30.

SALE MISCELLANEOUS 78

BABY BUTLER
Safety feeding table; home demon. Baby's Butler Service. EX. 4370.

BABY CARRIAGE, also bathinette, carriage matt., exc. cond. FA. 5726.

BABY CARRIAGE—Storkline de luxe. Good cond. Reasonable. FR. 1608.

BABY CARRIAGE, Thayer, new cond., $25; stroller, $5; Teeterbabe, $3. CH. 1495.

BABY CRIB, new, still in carton, $20. TA. 0879, 9:30 to 1; will deliver.

BED LEGS
Hollywood beds can be made from coil springs in a few minutes. No tools required. U. S. Pat. 2466494. We install. SLigo 9594. Also box sprg. legs.

BEDRM. SUITE, walnut veneer, modern; innerspring mattress; chest of drawers and dressing table. Best offer. FA. 6656, 7-8:30 p. m.

BED—Child's youth bed, Kantwet mattress; excel cond. $30. TR. [illegible]

BEDS—Maple twin, springs and [illegible]tress, complete, $50 ea.; maple chest of drawers, $35; maple nite table and lamp, $20; walnut bookcase, large, $15. EM. 5065.

BED, dbl. springs, mattress and dresser, $34.50; enamel bed, springs, matt. and dresser, $24.50; ¾ bed, 2 matts., $9.50; record player, 36 classical records, $14.50. 207 10th st. ne. No calls bet. 1:30-4:30 p. m.

BEDROOM SUITE — Walnut twin beds, coil springs, dresser, vanity, bench, chifforobe, table, 2 chairs, $125; 2 prac. new Beautyrest matt. $30 ea. WA. 2621.

BICYCLE, girl's, 28-in.; good cond., but may need good tires; basket included, $22. FA. 8791.

BICYCLE, boy's; chrome fenders, new tires, tubes; perf. cond.; $25, SLigo 3714.

BRICKS
Used, clean, $12 per M at yard, $14 delivered in District; plaster board, 4x8 sheets, new $1.35 each. GENERAL WRECKING CO., MI. 6177.

BRICK
$12 per M loaded on your truck, all hard, clean; 2 million now available at Gas Company, Louise Home, and Fort Washington. $15 delivered in city.
ACE WRECKING & BUILDING MATERIAL CO.
4002 Minn. Ave. N.E. AT. 6617

CAMERA, Graflex 4x5, f:4.5 Wollensak lens, with film magazine and developing tank, $125. UN. 8784.

CAMERA — 3¼x4¼ speed graphic, range finder, flash holders, case, etc., perfect, sell at best offer or trade for rolliflex. EX. 3682, O. Paris.

CAMERA, "Kodak 35," with f 3.5 lens, coupled rangefinder, flash shutter; carrying case; excel. cond.; $65. OW. 5419, eves.

CAMERA, accessories for Leica; appraised $425, sac. $250. TE. 2973.

CAMERAS—Photo and movie supplies, darkroom equip.; easy terms; trade-ins; year guar.; catalog free. Brenner, 933 Pa. ave. nw. RE. 2434.

CASH REGISTER, National, 1-drawer, 4 totals to $99.99. $650. BEACON ELEC. SUPPLY, NA. [illegible]

CITY DIRECTORY, new copy, latest edition. Reas. DE. 0551.

CLOTHING, lady's, size 10, perf. cond. $1 up. LI. 3-0759, after 6 p. m.

CLOTHING, men's suits and coats, good to perfect cond., $3 to $25; size 39 regular. OR. 1323.

CURIO CABINET, yard goods, lace, woman's; baby's dresses; curtains, NO. 8304.

DESK, executive, walnut finish, good condition, suitable student or executive. Also maple bookcase, fair cond. NA. 9010, ext. 803; 6-8 p. m.

DIAMONDS—Lady's sol. ¼ ct., $50; lady's ½ ct., $125; lady's ⅝ ct., $150; lady's ¾ ct., $175; lady's 1 ct., $200; lady's 1½ ct., $200; man's 1 ct., $300; lady's perfect plat. 1 ct., $350; lady's perfect 1¾ ct., $400; lady's 2 ct., $475; lady's perfect 2¼ ct., $675; man's 4½ ct. imperfect, $800; man's 3¾ ct. perfect, $850; lady's 3½ ct., $1,000; lady's 8 ct., American cut, perfect, $3,000. All prices include mtgs. Trades accepted. LIVINGSTON & CO., 1423 H st. nw., ME. 3440.

DINING RM. SET, maple; 2 corner cabinets, buffet and mirror, extension table and 4 chairs; will sell as set or separate; few other misc.; very reas. OW. 5303.

DINETTE SUITE—Maple 5-pc., new last Sept. HO. 6151, Ext. 605 after 6.

DOZERETTE DIRT PUSHER, to fit jeep. $150. 4147 Wilson blvd. Arlington, Va. CH. 3909.

FLUORESCENT LIGHTS; 3, two lights; 1, four lights; also rubber hall runner. Apply 1621 Conn. Ave., ask for Arthur.

FUR COAT—Beaver, size 14, ¾ length, excellent condition. $200. Owner leaving for South. OL. 1885.

FURNITURE, stoves, baby furniture; all kinds. Our prices are lowest. New and used. I. C. FURNITURE & STOVE CO., 1353 H ne. TR. 1032.

FURN.—For compl. living rm., including rug and pad, $200; dining table and chairs, $35; maple bedrm. suite, 5-piece, $100. OW. 3248.

FURN. — Platform rocker, studio couch, exc. cond.; a good buy at only $25 each. GL. 5644.

FURN.—Rollaway bed, special mattress, $25; daybed, $10; 2 bird cages, ea. $3; rug, 9x12, $15; tone-on-tone green rug, 8x10, $35; Hotpoint elec. iron, $4; 3 pr. mulberry drapes, daybed cover to match, $15; 3-pc. maple recreation rm. set, $100; kitchen cabinet base, $20; all excellent condition. CH. 6987.

FURNITURE—Mahogany Gov. Winthrop desk, $29. JO. 3-4170.

FURN.—3-pc. living rm. suite, exc. cond. $45. GL. 2613.

FURNITURE, UNCLAIMED
9 pc. walnut dining room suite $79, 5-pc. oak bedroom suite, $48. Solid oak 5 pc. dinette set $39. 2 pc. liv. room suite, $30. Studio couch, $18. Overstuffed chair $12. Sofa $16. Solid oak kneehole desk $18.50. Mahogany buffet $12. Kitchen cabinet with plastic top $10. Cedar chest $25. Walnut tilt-away chair, $19.50. Dresser, $14. Chest of drawers, $14. Wardrobe, walnut, $18. Open daily till 9 p.m.
Hoffmann Upholsterers
2433 18th St. NW.

FURNITURE—Studio couch, 3-piece maple living room, sect. bookcase, Philco radio. TA. 9227.

FURNITURE — Din. table, buffet, server, kit.-dinette suite, 2 dble. beds with matt. NO. 1825.

FURN. for nursery school, complete lot or separate. GL. 2459, before 5 p. m.

FURN.—Maple bedrm. set, 5-pc.; liv. rm. sectional pieces; desk, cocktail table; all exc. cond. AT. 4273.

FURN.—Bookcase, mahog.; rugs, gray tumble twist, 6x9 with matching 3x7; small round mirror. GL. 2197 after 5.

FURNITURE—GOV'T SURPLUS
200 maple desk-chest-of-drawers, size 32x37, $24.50 each. Beds, solid oak and maple, double size, $8.50 each. 300 single-size Hollywood beds, sterilized, $8.50 each. Pillows, 50c. Ice boxes, $9.50. ADMIRAL FURNITURE DEALERS, 1003 7th st. nw., corner of N. Y. Ave. ST. 1438. Open 10 a. m. till 7 p. m.

FURNISHINGS of 12 rms., incl. stoves, ice boxes, beds, rugs, etc. Have to sell by May 18. 1225 13th st. nw. ME. 4197.

FURNITURE
NEW AND USED
BEDROOM, LIVING ROOM, DINING ROOM AND MANY ODD PIECES, INCLUDING PIANOS, ON SALE AT
Smith's Transfer & Storage Co.
1313 U ST. N.W.
1920 Bladensburg Rd. N.E. AT. 4880
1258 Wisconsin Ave. N.W. HO. 9762
2601 Wilson Blvd., Arl., Va. OX. 4801
106 N. Lee, Alex., Va. OV. 9869
DON'T MAKE A MOVE
WITHOUT CALLING
SMITH'S
NO. 3343

FURNITURE — Bedroom, complete, modern Mengelblond mahog. suite, practically new; will accept best offer. SH. 0358 after 6:30 p. m.

CONTINUED ON FOLLOWING PAGE

SALE MISCELLANEOUS 78

Continued From Preceding Page

FURNITURE, new; 2-bedroom apt.; Takoma Park, D. C.; available now. GE. 1175 after 2 p. m.

FURN.—Mission oak, 3 straight chrs., 3 rockers, leather seats. WI. 4881.

FURNITURE—Kit. cupboard and tables, overstuffed chairs, Hollywood bed, mattress and miscel. DE. 7623.

FURNITURE—2-pc. mod. carved liv. rm. set, cost $380, sac. $210; 4-pc. mod. bdrm. set with spring mattress, cost over $500, sac. $225; beaut. 5-pc. daystrom chrome dinette set, cost $120, sac. $90; hide-a-bed, never used, cost $250, sac. $175; embossed light grey Mohawk all wool rug and pad, cost $140, sac. $80, also lamps, prac. new. DE. 2723, ext. 31 til 4:30.

GAS RANGES, all sizes; credit and liberal trade-ins; reg. installation. Peerless Sales, 2237 Ga. ave. DE. 5670.

GAS RANGE in excellent condition. White enamel, with 4 burners, 1 griddle, oven and double broiler. Call OR. 1455 between 6 and 9 p. m.

GAS RANGES, iceboxes; used, new. Oil, coal, wood ranges. Acme Stove Co., 1011 7th nw. NA. 8952

GAS STOVE, LAUREL (TOP OVEN), $20. NO. 6138.

JOB PRINTING PRESS, 11x18, newly rebuilt. Price, $649. NO. 6845, Mr. Carroll.

KELVINATOR, refrigerator, medium size, good cond., $50; cabinet sink, never used, $75. EM. 4740.

KIT. CABINET BASE—New steel; 30". Below wholesale, $27.50. MI. 2883.

LIVING RM. SET, 3-pc. (uphol., 2 maroon and 1 blue); perfect cond.; cost $300 last year, sell $85. CH. 3000, Ext. 3143.

LAMPS, 2 matching, dusty rose; good condition; $16 pair. OW. 5760.

LUMBER, INAUGURAL STANDS—We have a large stock of practically new timber in various sizes from the Inaugural stands at the right price. Special this week only, flooring denailed suitable for sheathing or subflooring, $25 per M. ACE WRECKING & BUILDING MATERIAL CO., 4002 Minn. ave. ne. AT. 6617.

MAILING MACHINE, Model RH, Pitney-Bowes, like new, $150. RE. 0732.

MIRROR, beautiful large oval Venetian; gilt frame; ornate; sacrifice, $125. JO. 3-6270.

OFFICE FURNITURE, used, reconditioned; desks, $19.50 up; files, $9.50 up; posture chairs, $4.50 up. Complete display of every office need. H. BAUM & SON, 616 E ST. N.W.

OFFICE FURNITURE

Desks all kinds, wood, steel; used and new file cabinets, bookcases, Bank of England chairs, lockers, steel shelving, office machines, large stock to choose from; prices; reduced 25 to 40%. Free delivery. MANHATTAN OFFICE EQUIP. CO. 639 NEW YORK AVE. N.W.

OIL BURNER, Torrid-Heat, perfect running order, $150. EM. 4740.

PAINTINGS—The swanky Connecticut Galleries are exhibiting for sale 63 old and new French paintings until the 15th of May. 1918 M st. nw. Call ST. 2191. Open eves. till 9.

PIANO, Stieff, upright; good cond.; bench and lamp; $150. NO. 6888.

PIANO—We can save you real money on a new or used piano. ST. 6300, PIANO MART, 1015 7th st. nw.

PIANOS—Sale or rent; new and used pianos, wide selection. Colonial Piano Shop, 637 D st. nw. NA. 4870.

PIANO, Steinway. We have several very fine Steinway grands that have been thoroughly reconditioned. Also new 5 ft. 1 in. and 5 ft. 7 in. Steinway grands for immediate delivery. Convenient terms may be arranged. CAMPBELL PIANO CO. 1108 G St. N.W. DI. 8464.

PIANOS for sale on rental-purchase basis. Select the piano you wish to own on our easy rental purchase plan. Come in and let us explain this ideal way of owning a fine piano. CAMPBELL PIANO CO., 1108 G st. nw. DI. 8464.

PIANO, Kimball, consolette, walnut fin.; cost $900; sac. $775. WA. 7115.

PIANO, upright, Ricca & Son, newly reconditioned; must be seen to be appreciated. $160. MI. 2559.

PIANOS—For a bargain in better pianos come to Campbell. We have a fine selection of spinets, consoles and grand pianos. New, floor sample, and returned from rent. These instruments have been substantially reduced. Come in and let us show you these wonderful bargains in such famous makes as Kimball, Gulbransen, Cable, Jesse French, and others. Convenient terms may be arranged. CAMPBELL MUSIC CO., 1108 G st. nw. DI. 8464.

PIANO and bench, Baldwin-Hamilton, full keyboard apt. upright, like new. KE. 3-5522.

PIANO, Krell, apt. upright, mahog. finish, cash, reas. FA. 3074.

PIANO—Chickering console spinet, 3 years old, with bench; sacrifice, $600. Olkin, ST. 2050.

PIANO, Estey small grand, excellent condition, fine tone, only $550. CARROLL PIANO SHOP. SH. 6463

PRESSURE COOKER, National, large size, like new, $12.95. OL. 4150.

PRACTICALLY new electric stove, beautiful lines; will sacrifice for $165. Also one Kelvinator for $87.50. Phone FA. 0218.

RADIO, Zenith, floor model, $25, good condition. OX. 1183.

RADIO-PHONO, Stromberg-Carlson; perf. cond., AM-FM, $275. SH. 1312.

RADIO RECORD PLAYER, AM and FM, mahog. console; 1 yr. old; perf. cond.; cost $260; sacrifice, $135; terms agreeable. JO. 3-4170.

RADIO, Zenith-Transoceanic, broadcast and 5-band shortwave; perfect cond.; $100, with battery; cost $130. Call Patnaik, HU. 9762.

RADIO-PHONO, Stromberg-Carlson, Mayflower cabinet; 6 mo.; exc. cond. Mrs. Leming, GL. 3627.

RADIO-PHONO-AM-FM—Table model only; like new. Cost $75, sell $50. Mr. Lawrence, NA. 8206, RE. 9659.

RECORDER, Webster, wire, with mike; late model; $100. TA. 0885. EM. 2948.

REFRIGERATOR — Westinghouse, 7 cu. ft., good condition, $75. WI. 5327.

REFRIG. and WASHERS rebuilt, Dillon Home Appliance, 5034 R. I. ave., Hyattsville. UN. 4107.

REFRIGERATOR, 6 ft., Montgomery Ward, $30 for quick sale. OR. 1635.

REFRIGERATOR, G.E. 6 cu. ft., like new, $105. EM. 5065.

REFRIG.—Westinghouse, $125; Kelvinator elec. range, prac. new; $200. OW. 3248.

REFRIG., Frigidaire, 7 ft., $45. GE. 9368 after 5:30.

REFRIGERATOR — Used, recond., guaranteed; A-1 terms. J. C. EGGLESTON, 5700 Ga. ave. nw. TA. 4400.

REFRIG., Norge, 6 cu. ft., porcelain; perfect cond.; sacrifice. TR. 4700.

REFRIGERATOR, Spartan, electric, 7 cu. ft., exc. cond., $45. CH. 3291.

REFRIG. GE—'47 7½ cu-ft. exc. cond; $150 or best offer. KE.35065 aft. 3.

REFRIGERATOR — 5-ft. Hotpoint, splendid cond., $85; can be seen anytime at 2235 North Upton st., Arlington. CH. 3527.

REFRIG.—GE. Deluxe 8 cu. ft., new, used 2 weeks. Sacrifice $250. For left-hand door. EM. 6570.

REFRIG., Westinghouse, 9 cu. ft., like new, $150; see to apprec. Apt. C-1, 904 Potomac ave., Belle Haven, Alex.

RUGS, 9x12, wine, with pad, like new, $50; 9x12, blue, $35; wine stair runner and hall carpeting, $70 both. Throw rugs, $1 each. TE. 2537.

RUG—Solid red, 9x12, with pad, $35. Good cond. CH. 7500, ext. 526.

SEWING MACHINES, any type; lowest prices anywhere, low-cost advertising makes low prices. We electrify. See us first or see us last. N.W. Sewing Machine Co., 915 10th st. nw. EX. 6844.

SEWING MACHINES, sale or rent, expert repairs. Sewing Machine Exchange, 2412 18th st. nw. CO. 3246.

SOFA—Duncan Phyfe, mulberry silk. Good cond., $90. AD. 8919.

SOFA-BED and cover, maroon; cost $79.95; sac. $30. Miss Madan. RE. 1901, ext. 204. EX. 0256, days.

SOFA, wine mohair, practically new; owner bought sofa-bed instead; reasonable. HI. 6581.

SOFA AND CHAIR, good cond.; new slipcovers; $75 or best offer. GL. 4400, Ext. 811.

STENOTYPE, with training manual. TA. 9227.

STENOGRAPH, perf. cond., almost new; cost $95; sacr., $50. TA. 7888.

STOVE, Westinghouse elec., 4-burner, like new, $150; see to appreciate. Apt. C-1, 904 Potomac ave., Belle Haven, Alexandria.

STORE & OFFICE EQUIPMENT
BARGAIN PRICED!

BOOKKEEPING MACHINE
Electric Remington-Rand No. 85, used, worth $2,150 new, NOW $350.

SAFE
Steel and concrete; inside meas. 16-in. deep, 30-in. wide, 40-in. high, used, worth $600 new, NOW $100.

FIVE GRAND RAPIDS USED REVOLVING CLOTHING CASES with machinery; double hanging; worth $2,000 new, NOW $500.

APPLY
THE MODE, 11th & F N.W.

SUN LAMP, "SunKraft," adjustable, automatic timer and carrying case; excel. cond.; $40. OR. 3643.

TELEVISION SET, Stromberg-Carlson, 2 mos. old, $300; leaving city. CH. 1967.

TELEVISION—now you can save $50 to $200 off. All famous makes. Some direct factory purchases with savings passed on to consumer. Satisfaction guaranteed. Call SLigo 0174. Open Mon.-Fri., Sat. eves to 9; Tues., Wed., Thurs. Call OL. 8314 or WI. 5561, after 6.

TRUNK, steamer, 22x16x41 in.; $25. RA. 9083, between 9 and 5.

TYPEWRITER, Royal De Luxe, port., 1949, $75. TE. 3523 after 5 p. m.

TYPEWRITER—Royal portable, with carrying case, exc. cond., $45. Lieut. Kiernan, HI. 3100, ext. 3181 before 5 p. m. and ext. 6180 after 5.

UNIFORM, naval officer's, summer, khaki, gabardine or tropical, size 37 long. VI. 8088.

SALE MISCELLANEOUS 78

VACUUM CLEANER, G.E. furnace type, $85. Call FR. 2109.

VACUUM CLEANER, Westinghouse; excellent cond.; $12. MI. 2725.

VACUUM CLEANER, Trade-in, like new. Will sell for low unpaid balance. Singer Sewing Machine Co., 3421 Conn. ave. EM. 4244.

WALLMASTER wall-washing machine, including supplies for 6 months' operation; aluminum ladder and barrel pump, complete, $295. AD. 6282.

WASHING MACHINE, large Thor, 3 yrs. old, perf. cond.; $60. SLigo 7992.

WASHER, Bendix, originally bought for $265; kept in storage 3 mos. unused; will sell for $150. EM. 9037.

WASHER—Maytag, 6 mos. old, square tub aluminum with pump, sells, $189.95; best offer. SLigo 7601.

WASHING MACH., Launderall automatic, 1 yr. old, excellent condition. Best offer. EM. 4741.

WASHER, 1947 Apex wringer, with pump; reconditioned; $75. OR. 8426.

WIRE RECORDER, Webster portable, model 80, nearly new, $100. CH. 3291.

$44 SUIT FOR $22
Brand-new, gray, 40 short-stout. 1627 Que st. nw. Phone NO. 5172.

MISCELLANEOUS WANTED 79

AM INTERESTED in buying silverware, any cond.; jewelry, bric-a-brac, china and other household effects. DORA KRUPSAW MILESTONE 1335 G St. N.W. ST. 7496.

ANTIQUE JEWELRY, silver, diamonds, dental gold, gold watches. Cash. SCHILLERS, E st. at 9th st. nw.

FURNITURE—Highest cash prices for household furn., etc.; entire contents or fair-sized amt. For best results call MR. DUFFY, any time. UN. 1910.

FURNITURE—I will accept your old furniture you no longer need in trade for reupholstery or repairing of other furniture; also interested in upright piano. AD. 0741.

FURNITURE WANTED AT ONCE—Better grade furniture and household effects. Will buy odd pieces or entire home. Please call Mr. Gray, NA. 2679, 918 New York ave. nw.

GOLD OR PLATINUM JEWELRY, silverware and gold teeth, any condition; we pay cash. A. KAHN INC., 55 years at 935 F st. nw.

Scrap Iron, Scrap Metals
Auto batteries, house rags—Highest prices paid. If you cannot deliver your accumulations, please phone us.
Wash. Rag & Bag Co.
215 L St. S.W. DI. 8007

SEWING MACHINES
WE PAY MORE. UN. 7300.

SEWING MACHINES
Highest prices for all makes and styles of sewing machines. RE. 1900, RE. 2311, or bring to 716 11th nw.

OLD SILVER—High prices paid for old and discarded silver. LOUIS ABRAHAMS, 733 13th st. nw.

WE BUY AND SELL
DIAMONDS, JEWELRY, LUGGAGE, BINOCULARS, CAMERAS, FURS, SHOTGUNS, RIFLES, MUSICAL INSTRUMENTS, TYPEWRITERS, LEVELS, TRANSITS, MICROSCOPES, ETC.; PAWN TICKETS.
ESTABLISHED 1911
TENDLER'S
PAWNBROKERS SALES CO.
913 D ST. N.W. ME. 9339
FREE PARKING

BOATS, PARTS, SERVICE 81

NEW 28-ft. Jersey cabin skiff, built by Egg Harbor Boat Works, cruises at 17 miles per hour; excellent for base fishing and cruising. Price, $4750. Inspection at John Trumpy & Son, 204 Severn ave., Eastport, Md. Phone Annapolis 6280.

RACING SLOOP—Hampden, 18-ft. de luxe; all-mahogany planking and deck, 2 sets of sails, one nylon and cotton, stainless steel rigging, bronze hardware, Johnson auxiliary power, speedometer, compass, 6-ft. locker under forward deck; launched 1946; motor new; excellent cond.; $800; terms if desired. SLigo 4263.

FARM AND GARDEN 82

AMERICAN and Old English boxwood ranging from $4.50 to $30; lovely plants. Address Miss Georgie Goodloe, Afton, Va.

GARDENS PLOWED — Merrifield, Dunn Loring, Falls Ch. area. FA. 0598.

TRAILERS, SALE 87

LUGGAGE TRAILER, all metal, hardwood extension rack, spring hitch. $90. WA. 7494.

HAPPEL TRAILER SALES
4 miles south of Alexandria on U. S. Hwy. No. 1, next door to Drive-In Theater; 28-ft. used Travelo, excellent condition, completely equipped, $1,875; liberal terms; also the new Zimmer. 3 years to pay.

AUTOMOBILE LOANS 90

AUTO LOANS—1936 models and up, cars, trucks, taxis. Most reasonable rates. ECONOMY FINANCE CO. 1430 Florida Ave. N.E. AT. 8484.

TRUCKS, SALE 93

CHEVROLET—1948 ½-ton panel, low mileage; A-1 condition. Must be seen to be appreciated.

DODGE—1941 panel ex-G.I. truck; 8-ply tires. Ideal for heavy duty. Excell. buy. Carol Ann Dry Cleaning Co. 5408 Marlboro Pike. Call HI. 3796.

DODGE—1947 ½-ton panel; low mileage; excellent condition throughout; $875.
BARRY-PATE CHEVROLET
1130 Conn. Ave. RE. 7878

CHEVROLET—1937 1½-ton chassis cab, good running condition; $275.
BARRY-PATE CHEVROLET
1130 Conn. Ave. RE. 7878

FORD—Model A 1½-ton stake, long wheelbase, overhauled motor, good rubber; State inspected and ready for work. Priced to sell. OV. 1439.

FORD—1941 ½-ton panel; good motor. Brookland Garage, 10th st. and Michigan ave. ne.

AUTOMOBILES WANTED 96

TOP DOLLAR AT WINN'S MOTORS
159 Florida Ave. N.E. EX. 2698.

WILL pay top cash dollars for clean cars of popular make, '41-'48 inclusive. DON'T sell before seeing me.
SAM WINSBORO
1111 18th St. N.W.
DI. 4722 or DI. 5803.

WE Need Cars
Any Make, Any Model
We pay highest cash prices.
HILL & TIBBITTS
Washington's Oldest Ford Dealer
1114 Vt. Ave. N.W. NA. 9850

WANTED LATE MODELS—Ford, Dodge or Plymouth. Earl Lipphard, ME. 2818.

I WILL PAY ALL CASH for clean cars, new or used. Call us today or drive by. GENE CASTLEBERRY, 1640 Benning rd. ne. FR. 5231.

ALL CASH
New dealer desperate for postwar cars and nice prewar cars. Will pay premium.
MORRIS & HUGHES
7614 Ga. Ave. GE. 7866.

LOST
$100 by a certain man in Arlington who sold his car to a neighbor without first getting an offer from
ARLINGTON MOTOR CO.
(1 block south of Key Bridge)
1917 North Moore St. OW. 8787

AUTOMOBILES, SALE 97

BUICK—1941 Super 4-dr.; r. and h.; clean, 1-owner car; excellent condition; $865. WI. 1462.

BUICK 1941—Conv., good cond. $600. AD. 4653. Office, DE. 8300, Ext. 402.

BUICK—Late '47 Spec.; r., h.; one owner, like new; garage-kept. $1595 or best offer. GE. 7443 bet. 9-12 a. m.

BUICK—'40 4-dr. Super; good cond. $650 cash; terms. Gilmore, NO. 2562.

BUICK—1940 special, $695. Radio, heater and defroster, good cond. outside and inside. Call SH. 4937.

BUICK special, titled 1949, metallic blue, 2900 miles. CH. 9824.

BUICK—1941 Special 4-Door Sedan, r. and h., seat covers, family car, in very good condition, $795. MR. MURPHY, RE. 7004, or WI. 3709 eves.

CADILLAC—1938 "60" Special 4-dr. Sedan, Fleetwood; r. and h., new tires, Lifeguard tubes, seat cover; private owner; excellent condition; $700; inspection any time. HO. 7170.

CADILLAC—1948 sedan, model "61," complete with radio, heater and hydramatic drive. Priced for quick sale, only $2,970, $990 down, balance up to 21 months. Capitol Cadillac-Oldsmobile Co. 1222 22d st. nw. NA. 3300.

CADILLAC—1941 Fleetwood 7-pass. Limousine; very good condition; $1,295. Call RE. 7393, Mr. Deegan.

CADILLAC—'41 Fleetwood 4-Door Sedan. Radio, heater, hydramatic, $1000. Dealers sales invited. Call DI. 2808. Business hours only; no Sat. or Sun.

CADILLAC—1941 club sedan; has radio, heater, $975. Also 1941 4-door sedan, $1,065. Terms if desired. Capitol Cadillac-Oldsmobile Co. NA. 3300, 1222 22d st. nw.

CHEVROLET—'48 Aero Sedan. Beautiful maroon finish; low mileage; new car appearance throughout. $1,695.
BARRY-PATE CHEVROLET
1130 Conn. Ave. N. W. RE. 7878

AUTOMOBILES, SALE 97

CHEVROLET—1942 de luxe, extras, new motor, good paint, chrome trim, perfect condition. Private owner. $695, or best offer. AL. 7997.

CHEVROLET—1940 2-door sedan; heater, extra clean body and interior, fine mechanical condition, new tires. $210 down, price $625. RE. 5867. 801 H st. nw.

CHEVROLET—1948 5 pass. de luxe coupe. Excellent condition throughout. A real value at $1,595.
BARRY-PATE CHEVROLET
1130 Conn. Ave. N. W. RE. 7878

CHEVROLET—1947 Fleetline 4-door sedan. Radio and heater. One-owner car. New-car appearance throughout; $1,495.
BARRY-PATE CHEVROLET
1130 Conn. Ave. N. W. RE. 7878

CHEVROLET—Want a good one? See, compare and buy a "Safe T Tested" used car from
PAUL BROS.
OLDSMOBILE
MORE THAN 30 CARS IN STOCK
5220 Wisconsin Ave. NW. WO. 2161

CHEVROLET—1946 de luxe 4-door sedan. Radio, heater. Excellent condition throughout; $1,295.
BARRY-PATE CHEVROLET
1130 Conn. Ave. N. W. RE. 7878

CHEVROLET—1938 2-door sedan; heater; very clean interior, body, one-owner car. Original paint; $135 down, price $395. RE. 5867. 801 H st. nw.

CHEVROLET — 1946 Stylemaster 4-door sedan, excellent condition throughout; only $1,295. KEARNEY AUTOMOBILE CO., 7 New York ave. (at North Capitol). RE. 6444.

CHEVROLET—1947 club coupe; original tires; one owner, $1295. AL. 2334.

CHEVROLET—1948 Fleetmaster, 10 mos. old; excellent condition; r. and h., many other accessories; private owner; $1,495. Phone OV. 1014. After 5 p. m., OV. 6150.

CHEVROLET—1948 Aerosedan, gleaming maroon finish; fully equipped; low mileage and in new-car appearance. This popular and hard-to-find car is priced for only $1695; 30-day guarantee.
Mayflower Motors, Inc.
1125 15th St. N.W. RE. 0303

CHEV.—'48 Conv.; gray, black top; 10,000 mi.; $300 extras; exceptional cond., $1,995 or best offer. JO. 3-9334.

CHEVROLET—'46 Club Coupe, equipped; new-car condition, $1195.
BRENTWOOD MOTOR CO.
1717 Rhode Island Ave. N.E. DU. 8188

CHEVROLET—1947 Fleetline 4-door sedan; deep green finish is like new; very few carefully driven miles. The condition is above average in every respect. The most discriminating buyer will be convinced. This weekend, $1,325. The Name McKee Is Your Guarantee.
McKEE PONTIAC
1828 L ST. N.W. ME. 0400.

CHEVROLET—'47 Fleetmst. club cpe.; 2-tone blue, r., h., spotlight; 20,000 mi.; good cond.; $1300. WA. 3109.

CHEVROLET—1946 black 4-door sedan, 18,000 mi., original owner, r. and h. $1,225. HO. 2801.

CHEVROLET—1947 Fleetmaster 4-dr. sedan; beautiful gunmetal finish, spotlessly clean interior, radio, equipped; A-1 mechanical condition. Only $1,345; guaranteed; trade and terms. KEARNEY, New York ave. and North Capitol st. RE. 6444.

CHEVROLET—1948 Aero 2-door; radio, heater, low-pressure tires, spare never used; 6600 miles; $1,675 or best offer. TE. 6687.

CHEVROLET—1946 Carryall Suburban. One owner; kept in excellent condition, new-car appearance throughout; $1,245.
BARRY-PATE CHEVROLET
1130 Conn. Ave. RE. 7878

CHRYSLER—'38 4-door Royal, r. & h., good running condition, $345.
RON PONTIAC, INC.
4830 Hampden La., Bethesda.,
OL. 8000

CHRYSLER—1941 4-dr. sedan, radio, heater, fluid drive; best offer over $750. GE. 8245.

CHRYSLER—1948 N.Y. conv., 11,000 mi.; radio and heater; orig. owner. May be seen by calling Lt. Bostwick, Naval Air Station, Patuxent River, Md. Phone Great Mills 3111, ext. 839.

DE SOTO—1942 4-door. Original black finish. In very clean condition throughout. A bargain for that summer vacation for only $795. 30-day guarantee.
Mayflower Motors, Inc.
1125 15th St. N.W. RE. 0303

DE SOTO—1948 4-dr. sedan, less than 10,000 mi. Privately owned. Radio and heater, seat covers and clock. $1950. Call AL. 5872 after 5 p. m.

DE SOTO—1948 Custom Club Coupe. Heater, fluid drive; tip to toe automatic transmission; original maroon finish; another beautiful, one-owner car; $1,895.
LEE D. BUTLER, INC.
1121 21st St. N.W. DI. 0110.

DODGE—Late 1946; 4-door custom sedan; radio, heater and spotlight; excellent condition; original owner. $1295. WA. 7494.

DODGE—1948 club coupe; showroom condition; $1,795. SLigo 7960.

DODGE—Sedan (1940 4-dr.). Can be seen Thurs. all day at 1923 M st. nw. Priced right for quick sale.

DODGE—'48 custom club cpe.; all extras; perf.; $1,995. OL. 3772 aft. 6:30.

FORD—1938 2-dr. Sedan, '46 engine; r.-h.; seat covers; $350. JO. 3-6928.

FORD—1947 Convertible, fully equip., just like new; r. and h., w.w. Squeege General tires, spotlight; a young man's dream; $1,595 or cheap car in trade. CO. 1660.

FORD—1937; r. and h.; good cond.; private owner; $250. TW. 0085.

FORD—'42 Super Deluxe "8" 2-Door Sedan. Beautiful black orig. finish, has appearance of '46 model. Equipped, $895; $300 down. Guarantee.
BRENTWOOD MOTOR CO.
1717 Rhode Island Ave. N.E. DU. 8188

FORD, from owner; late 1947 4-door super de luxe; r. and h., seat covers; 1 owner; low mileage; exc. condition throughout. Best offer over $1,300. SH. 8010.

FORD—1940 de luxe 4-door; 1 owner; good condition, $650. Mr. Rice, 6225 Blair rd. nw. GE. 9659.

FORD—1946 Super Deluxe 8 Conv. Club Coupe; r., h.; perfect in every way; new top, $1395.
BRENTWOOD MOTOR CO.
1717 Rhode Island Ave. N.E. DU. 8188

FRAZER—1949 demonstrator; 2,500 miles; fully equipped; new-car warranty, $2,295. V-Line Motor Sales, OV. 3392. Richmond Hwy., Groveton, Alexandria.

Hudson 1947 convertible, radio and heater, automatic clutch. Driven only 18,000 miles by one owner—A real buy at $1495. District Motor Co. 1509 14th St. N.W

HUDSON—'48 "6"; 7,000 mi.; orig. owner; r., h.; Drivemaster; overdr.; extras; must sell; $1900. AX. 4657.

LINCOLN ZEPHYR—1940; clean. Price, $595. OV. 1440.

LINCOLN—1947 4-door sedan. Beautiful green, fully equipped; low mileage. A distinctive car that you can afford. Only $1795. 30-day guarantee.
Mayflower Motors, Inc.
1125 15th St. N.W. RE. 0303

MERCURY—1949 sports sedan; r. & h.; overdrive; 6,800 miles. Like new; original owner; $1,975. UN. 0475.

MERCURY—1947 4-door sedan; one owner; green finish; heater, seat covers; 14,300 miles; just passed inspection; cash, $1,350. Call eves., DU. 6000, Ext. 900.

MERCURY—1949 4-Door Sedan, radio, heater, seat covers, porcelainized, $2150. OW. 7965.

NASH—1939 4-dr. Sedan; heater, seat covers; good condition; $245 or best offer. CH. 7500, Ext. 698, after 6 p. m.

NASH—'34; original finish; very good; car in excellent condition throughout. $175. TR. 0257.

OLDS—1948; 11 mos. old; low mileage; 8-cyl. Dynamic; dark green; perfect cond.; extras; pvt. owner must sell. $1,795. 2107 Hanover st., Silver Spring, Md. SLigo 8975.

OLDSMOBILE—1934 (6) Sedan. Looks very good; excellent running condition, ideal transp., $175 or best cash offer.
BRENTWOOD MOTOR CO.
1717 Rhode Island Ave. N.E. DU. 8188

OLDSMOBILE—'48 "78" de luxe club sedan; beautiful 2-tone gray finish. Radio and heater, white-wall tires; spotlessly clean interior. Motor that hums to the tune of perfection. A one-owner car for only $1,845. Fully guaranteed. Liberal trade and easy terms. KEARNEY AUTOMOBILE CO., 7 New York ave. and North Capitol st. RE. 6444.

OLDSMOBILE—1946 sedan coupe. Deep marine blue. Specifically the car for the prejudiced buyer. Fully equipped; $1385. The name McKee is your guarantee.
McKEE PONTIAC
1828 L St. N.W. ME. 0400.

OLDS—'48 "98" model Futuramic, all accessories plus nylon seat covers, back-up light, windshield cleaner, 2 new tires; $2,450. 1 owner. FA. 5949.

PACKARD—1937 Sedan; radio and heater; $225 cash. TE. 9167.

PACKARD—'32 Phaeton; original finish; motor in perfect condition. Price, $235. TR. 0257.

PACKARD—1937 "120" 4-door. Original black finish; fully equipped. This is one of those unusually clean cars that is selling for only $445. 30-day guarantee.
Mayflower Motors, Inc.
1125 15th St. N.W. RE. 0303

PACKARD—1948 2-dr. Sedan, 130 h. p., o'drive, undercoat, and all extras; 6,000 mi., well broken in; good gas mileage; $2,395. GL. 2086.

PACKARD—1948 super "8" sedan; attractive finish, very clean, has radio and heater. Here is a car that deserves your consideration. At a new low price, only $1,985. Capitol Cadillac-Oldsmobile Co., 1222 22d st. nw. NA. 3300.

PLYMOUTH—'40 sedan; r., h., seat covers; excel. cond.; must sell this wk. $575. OR. 8635 after 6:30 p. m.

AUTOMOBILES, SALE 97

PLYMOUTH—1939 4-dr.; new front end and clutch. $275 or best offer. VI. 8085.

Plymouth 1941 Special De Luxe Sedan, radio and heater. Outstanding appearance and mechanical condition. See this car before buying anything elsewhere. District Motor Co. 1509 14th St. N.W

PLYMOUTH—1947 convertible, perf. condition. $1595. EX. 6400, ext. 2535.

PLYMOUTH—1947 de luxe 4-door Sedan. Very good mechanically; good rubber, heater; new soft green enamel paint. This clean popular car priced for quick sale at $1,395.
LEE D. BUTLER, INC.
1121 21st St. N.W. DI. 0110.

PONTIAC—'47 Streamliner 8, 4-door. Radio, heater. Immaculate condition. $1575.
RON PONTIAC, INC.
4830 Hampden La., Bethesda
OL. 8000

PONTIAC—1948 "8" Convertible; exceptionally clean, excellent condition; less than 8,000 mi.; 1 owner; loaded with extras; $1,995. OW. 7938, after 6:30 p. m.

PONTIAC—1946 Station Wagon. Blue, fully equipped and in good condition throughout. Just in time for that summer vacation. $1395. 30-day guarantee.
Mayflower Motors, Inc.
1125 15th St. N.W. RE. 0303

PONTIAC—1947 streamliner 2-dr. sed., "8", r. and h., seat covers. $1,500. FA. 2393.

PONTIAC—1941 "6" 4-door Streamliner; radio, heater, seat covers; $595. GL. 2134.

PONTIAC 1947 6 cylinder sedan coupe. Radio, heater, like new. $1,595.
RON PONTIAC INC.
4830 Hampden Lane
Bethesda OL. 8000

PONTIAC—1941 4-door "8." Original gray finish. For cheap transportation at only $595, see this one today. 30-day guarantee.
Mayflower Motors, Inc.
1125 15th St. N.W. RE. 0303

PONTIAC—1948 Rio red convertible; equipped with Hydra-Matic drive, radio, heater and just about every conceivable accessory. You'll love every minute of THIS summer in this beautiful automobile. $2,095. Trade, terms. The Name McKee Is Your Guarantee.
McKEE PONTIAC
1828 L ST. N.W. ME. 0400.

PONTIAC—1941 "6" Torpedo 4-door; equipped. Inside just reupholstered. Good transportation at the bargain price of $295; $99 down.
COAST-IN PONTIAC
407-427 Florida Ave. N.E., AT. 7200.

STUDEBAKER—Champion de luxe 2-door Sedan; radio, climatizer, sun visor, directional signal; original black finish; driven only 15,000 miles by original owner. This popular nearly new car priced to move quickly at $1,885.
LEE D. BUTLER, INC.
1121 21st St. N.W. DI. 0110.

STUDEBAKER—'47 Custom Regal Deluxe Convertible Club Coupe. Beautiful orig. blue finish. Like new; all leather upholstery; W.W. tires; black top; R., H.; overdrive. $1595.
BRENTWOOD MOTOR CO.
1717 Rhode Island Ave. N.E. DU. 8188

STUDEBAKER—1947 club sedan, popular Champion model; radio and heater, CCC guarantee, $1,545. Capitol Cadillac-Oldsmobile Co., 1222 22d st. nw. NA. 3300.

STUDEBAKER—'47 Regal Deluxe 4-Dr. Sed. Comp. equipped, newcar cond., pvt. owner, $1550. RA. 7170.

WILLYS JEEP—1946; 4-wheel drive; clean; good cond.; $750. EM. 5307, after 1 p. m.

1947 Kaiser sedan, 5 colors to choose from; radio and heater; $430 down...$52.50 mo.
1942 Plymouth sedan, very clean car, ⅓ down; full price... $895
1942 Chevrolet, 2-door sedan; cannot be told from a '46 $895
1940 Chevrolet coupe, radio, heater, like new ... $795
1940 Chevrolet, 2-door, radio and heater, full price... $595
1940 Buick super sedan, r. and h., very clean ... $745
1937 Ford coach, clean car ... $245
1936 Ford coupe, very clean ... $225
WASH. MOTOR SALES CORP.
1507 14th St. NW. 1516 14th St. NW. 4516 Arkansas Ave. N.W.
AD. 1004. AD. 2270. GE. 7454.

WOOF
LOOK AT ALL THESE
CHEAPIES

42 Cadillac 62 Sedan R. & H. Hyd.	$1295
42 Ford Convertible. New paint and tires	$895
41 Dodge Club Coupe. New motor and paint	$695
41 Ford 2-door. R. & H.	$595
41 Oldsmobile "8" Sedanette	$595
40 Nash Ambassador Sed. Extra clean	$495
40 Oldsmobile Conv. Cpe. New top and new paint	$595
38 Pontiac 6 4-door Sedan	$325

You'll Love 'Em
Swish To . . .
CALVERT
MOTOR COMPANY
2611 Lee Highway OW. 7166

EMERSON & ORME
(Est. 1910)
OFFERS

1948 BUICK . . . $2295
Roadmaster, Black Sedan. Low mileage. Dynaflow. Seat covers, radio, heater and white wall tires. One owner.

1948 BUICK . . . $2195
Roadmaster, Black Sedan. Spotlight, radio, heater and white wall tires. Low mileage. One owner.

1948 BUICK . . . $2195
Roadmaster Sedanette. Maroon. Spotlight. Plastic seat covers, radio, heater and white wall tires. Very clean. One owner.

'47 Buick Convertibles	$1995
'47 Buick Sedans, Sedn'ts	1795
'46 Buick Sedans, Sedn'ts	1545
'47 Pontiac Station Wag'n	1695
'46 Pontiac Sedan Strmlr.	1445
'41 Cadillac "62" Sedan	1095
'46 Chevrolet Clb Coupe	1195
'46 Ford Tudor Sup. Dlx.	1145

CASH — TRADE — TERMS

17th & M Sts. N. W.
District 8100

PACKARDS
Re-conditioned by Haley's
We invite your most careful inspection.

'48 Custom 4-Dr. Sedan	$2545
'48 De Luxe 4-Dr. Sedan	2195
'47 Super 4-Dr. Sedan	1695
'46 Clipper "8" 4-Dr. Sedan	1575
'46 Clipper "6" 4-Dr. Sedan	1525
'42 Clipper "8" 4-Dr. Sedan	1045
'41 Clipper "8" 4-Dr. Sedan	895
'39 4-Door Sedan	475

HALEY'S, INC.
"PICK PACKARD, PICK HALEY'S"
2020 M ST. N.W. NA. 1900

Weather Summary

Washington Area: Today—Sunny and milder with high near 68. Friday—Fair and mild.

Maryland: Today—Fair, warmer in afternoon. Friday—Fair and mild.

Virginia: Today—Fair, warmer in afternoon.

Winds—Light.

Visibility—Fair.

Departures From Normal—Accumulated excess of temperature since January 1, 1949, 784 degrees. Excess since May 1, 1949, 78 degrees. Accumulated deficiency of precipitation since January 1, 1949, .37 inch. Accumulated excess since May 1, 1949, .81 inch. Temperature one year ago today, high 90, low 64.

Sun, Moon, Tides, River (DST)—Sun rises, 5:29 a. m.; sets 8:11 p. m. Moon rises, 8:49 p. m.; sets, 5:45 a. m. Tides—High, 8:44 a. m. and 9:09 p. m.; low, 2:51 a. m. and 3:34 p. m. (Coast and Geodetic Survey). Potomac River—Slightly muddy at Falls (United States Engineers).

Temperature.	High	Low	Prec.
Abilene	78	55	....
Albany	61	36	....
Baltimore	58	49	....
Boston	54	43	....
Buffalo	60	31	....
Burlington	57	32	....
Charleston	77	63	.76
Cheyenne	63	42	.22
Chicago	71	36	....
Cincinnati	70	38	....
Cleveland	59	39	....
Denver	65	46	.08
Des Moines	77	43	....
Detroit	56	33	....
Duluth	72	38	....
Galveston	80	67	....
Indianapolis	68	36	....
Jackson	79	56	....
Jacksonville	85	68	....
Kansas City	75	48	....
Little Rock	75	55	....
Los Angeles	75	54	....
Louisville	70	41	....
Memphis	72	52	....
Miami	86	69	....
Milwaukee	60	38	....
Twin Cities	78	54	....
Nashville	72	47	....
New Orleans	80	64	....
New York	60	47	....
Oklahoma City	79	52	....
Philadelphia	56	49	....
Phoenix	92	57	....
Pittsburgh	67	38	....
Portland, Me.	54	41	....
Raleigh	61	51	.15
Richmond	52	49	.90
St. Louis	70	44	....
Salt Lake City	66	55	.05
San Antonio	80	59	....
San Francisco	62	50	....
Savannah	82	63	.03
Seattle	82	49	....
Washington	58	48	.13
Wichita	76	51	....

Portraits

By James J. Metcalfe

It will not be too long until . . . The circus comes to town . . . Because the billboards bright display . . . The pictures of a clown . . . And there are posters that present . . . The lion in his lair . . . The bareback riders and the ones . . . Who swing so high up there . . . The tiger and the elephant . . . The camel and the seal . . . And cowboys fighting Indians . . . As though it all were real . . . I seem to smell the popcorn and . . . And hear the children clap their hands . . . To greet the big parade . . . Oh, I can hardly wait until . . . The circus comes to town . . . So I can be a kid again . . . And giggle at the clown.

WISHING WELL

5 F	8 G	4 A	6 C	2 A	7 Y	3 N	8 O	2 D	5 A	3 E	6 L	3 E
7 O	2 E	8 L	5 B	6 A	2 P	7 U	4 L	3 W	8 D	2 S	5 U	4 O
2 O	3 L	6 S	8 E	2 R	7 A	5 L	8 N	2 R	4 V	5 O	6 S	2 O
8 L	5 U	2 W	4 E	3 I	8 U	2 A	6 I	5 S	7 R	3 B	2 D	6 C
6 T	2 J	8 C	5 S	4 S	3 E	7 E	2 U	8 K	6 A	4 O	5 T	2 S
5 R	7 F	2 T	4 T	7 I	6 S	2 S	5 E	4 R	3 R	7 R	2 S	6 T
2 E	6 E	7 S	3 T	5 A	2 L	4 U	3 Y	6 S	5 K	2 F	4 E	7 T

Count the letters in your first name. Subtract four if hte number is six or more. Add three if the number is less than six. Then, you have the key number. Check each key number, left to right. The letters under the checks form a message.

DULL, SCRATCHED OR BROKEN
MIRRORS?
Expert Resilvering
$1.00
PER SQ. FT.
Standard Size Mirrors in Stock
PICK UP AND DELIVERY
CAPITAL MIRROR CO.
1005 New York Ave. NA. 0289

FURS
CLEANED
GLAZED
STORED
$7

VALUATIONS UP TO 100.00

★ Finest cold-air storage vaults
★ Fire, theft, moth protection
★ Restores lustre & pliability

RAndolph 8000
ARCADE-SUNSHINE
"Complete Cleansing"

SALE
AUTO SEAT COVERS
Thurs., Fri., Sat.
Were $16.95
10.95
Plastic over heavy fibre
(Ample Parking Space)
Mail and Phone Orders Accepted
CITY TIRE CO.
COR. 14th & P STS. N.W.
DE. 2137
"Lowest Price Tire House in Town"

Radio Highlights

WMAL—11:30 a. m. Dr. Ross T. McIntyre discusses National Hearing Week with Ruth Crane.

WQQW—2 p. m. Haydn, Concerto in C Major for Violin and String Orchestra. Isaac Stern, with string orchestra, and Alexander Zakin, cymbalist.

WPIK and WASH-FM—3:55. Baseball. Washington at Detroit.

WCFM—6:15. Mrs. Raymond Clapper.

WRC—7. Supper Club. Frankie Laine and Peggy Lee.

WMAL—7:15. Elmer Davis and the news.

WTOP—7:30. Bob Crosby and the Andrews Sisters.

WASH-FM—8:30. Naval Academy Band, Lieut. Alexander C. Morris conducting.

WTOP—9. Claire Trevor in a suspense story entitled, "The Light Switch."

WOL—10. This Is Paris, Maurice Chevalier.

WTOP—10. James Thurber's "You Could Look It Up," a baseball story.

WRC—10. Herbert Marshall and Signe Hasso in a preview of an English film, "Temptation Harbor."

Television Highlights

WOIC—6:30 p. m. Lucky Pup.

WNBW—8. Hank Ladd.

WMAL-TV—9. Crusade in Europe. Second instalment of General Eisenhower's story.

WTTG—9. Morey Amsterdam.

WMAL-TV—9:30. Actors' Studio. Rebecca West's story, "Salt of the Earth," adapted for television.

WNBW—Channel 4 · WMAL—Channel 7
WTTG—Channel 5 · WOIC—Channel 9

12:00
WOIC—Vanity Fair.
12:30
WOIC—Homemaker's Handbook.
1:00
WOIC—Today's Sports, Jim Simpson, Sports every half hour through 5:30.
3:30
WTTG—Music and Film Shorts.
4:00
WTTG—Family Time.
5:00
WNBW—Here's Archer.
5:15
WNBW—You Are an Artist.
5:30
WNBW—Howdy Doody.
WTTG—Concert Hall.
WMAL—Previews and Music.
6:00
WNBW—Television Journal.
WTTG—Moppet Shop.
WMAL—Frontier Theater.
WOIC—Test Pattern and Music.
6:15
WOIC—News.
6:30
WTTG—News, Compton.
WOIC—Lucky Pup.
6:45
WTTG—Sports, Wolff.
WOIC—Sports, Brundige.
6:50
WNBW—Weather & News.
7:00
WNBW—Kukla, Fran and Ollie.
WTTG—Film Shorts.
WMAL—Mystery Squadron.
WOIC—The Television Shopper.
7:15
WTTG—Game Room, Sand. Gibbons.
WMAL—Sports Reel.
WOIC—Fulton Lewis, jr.
7:30
WNBW—Roberta Quinlan.
WTTG—Game Room, Sand.
WMAL—Sports Cartoon-a-Quiz.
WOIC—TV News, Edwards.
7:45
WNBW—News Caravan.
WOIC—Manhattan Showcase.
8:00
WNBW—Hank Ladd Show.
WTTG—Film Shorts.
WMAL—Stop the Music.
WOIC—54th St. Little Show.
8:15
WTTG—Hayloft Conservatory.
8:30
WNBW—Lanny Ross.
9:00
WNBW—Road Show.
WTTG—Morey Amsterdam.
WMAL—Crusade in Europe.
WOIC—Film Short.
9:30
WNBW—Dunninger-Winchell.
WTTG—News.
WMAL—Actors' Studio.
WOIC—Dione Lucas, Cooking.
10:00
WNBW—Get Together.
WMAL—Pimlico Races.
WOIC—Sports Recap.
10:15
WMAL—Roller Derby.

FM Radio Stations

WARL-FM (Channel 288—105.5 mc)—3 p. m. to 10 p. m.
WMAL-FM (Channel 297—107.3 mc)—9 a. m. to midnight
WCFM (Channel 258—99.5 mc)—5 p. m. to 11 p. m.
WOL-FM (Channel 254—98.7 mc)—6 p. m. to 12:30 a. m.
WRC-FM (Channel 230—93.9 mc)—5 a. m. to 1 a. m.
WTOP-FM (Channel 242—96.3 mc)—5:30 to 1:05 a. m.
WBUZ-FM (Channel 244—96.7 mc)—6:30 a. m. to 10 p. m.
WASH-FM (Channel 246—97.1 mc)—3 p. m. to 11 p. m.
WWDC-FM (Channel 266—101.3 mc)—7 a. m. to 11 p. m.
WGAY-FM (Channel 272—102.3 mc)—6:15 a. m. to 9 p. m.
WQQW-FM (Channel 278—103.5 mc)—7 a. m. to midnight.

WCFM 99.5 ON THE FM DIAL
5:45 P. M.—Big Sister Sheila's Story Time
6:15 P. M.—Commentator (Mrs. Raymond Clapper)
9:30 P. M.—"Labor Analysis Congress," John Adelmani Textile Worker.

Today's Radio Programs

Thursday · May 12, 1949

	WMAL 630	WRC 980	WOL 1260	WINX 1340	WWDC 1450	WTOP 1500
	News, 6, 7, 7:45, 8:30. Town Clock, 6:05-9, with Jim Gibbons.	WRC Almanac, 5:30. News, 6, 7, 7:30, 8, 8:30. Bill Herson, 6:05-9. Weather, 6:30.	Voice of Washington, 7:30. 6-9, except for Art Brown Show.	News, 6, 7, 8. The Jerry Strong Show, 6:05-9.	Milton Q. Ford 6-9:15, except for News, 6:30, 7, 7:30, 8:15. Devotions, 6:45.	Mark Evans, 5:30. Claude Mahoney, 7:30. Eddie Gallaher, 7:45. News, 6, 6:30, 7, 8.
9:00	Breakfast Club	News; Herson	Art Brown Show	News; J. Strong	Milton Q. Ford	News of America
:15	Don McNeill	Bill Herson	Art Brown Show	Jerry Strong	Happy Hansen	Eddie Gallaher
:30	Jack Owens	Nancy Osgood	John Ball Show	WINX Varieties	Milton Q. Ford	Home Service
:45	Sam Cowling	Nancy Osgood	John Ball Show	WINX Varieties	Missing Persons	Nancy Dixon
10:00	My True Story	Fred Waring	John Ball Show	News; WINX Var.	Tune Inn	Bill Gold
:15	My True Story	Fred Waring	John Ball Show	WINX Varieties	Willis Conover	Bill Gold
:30	Betty Crocker	Road of Life	Georgia Crackers	WINX Varieties	Tune Inn	Arthur Godfrey
:45	Dor'thy Kilgallen	Brighter Day	Tom, Dick, Harry	WINX Varieties	Willis Conover	Arthur Godfrey
11:00	Modern	Dr. Paul	John Nesbitt	News; WINX Var.	Tune Inn	Arthur Godfrey
:15	Romances	We Love & Learn	Victor H. Lindlahr	WINX Varieties	Willis Conover	Arthur Godfrey
:30	Ruth Crane	Jack Berch	Against the Storm	WINX Varieties	Strictly Vocal	Grand Slam
:45	Ruth Crane	Lora Lawton	Against the Storm	WINX Varieties	Conover; News	Rosemary
12:00	News; Crane	News; Brinkley	Kate Smith	News; Crosby	Tello-Test	Wendy Warren
:15	Galen Drake	Look to This Day	Les Higbie, News	Bing Crosby	Lunch at 1450	Aunt Jenny
:30	Welcome	Here's Archer	Back to the Bible	Jerry Strong	Lunch at 1450	Helen Trent
:45	Travelers	Here's Archer	Back to the Bible	Jerry Strong	Bing Crosby	Our Gal Sunday
1:00	Baukhage	Here's Archer	John Ball Show	News; Strong	All Sports Parade	Big Sister
:15	Ted Malone	Here's Archer	John Ball Show	Jerry Strong	Tony Wakeman	Ma Perkins
:30	Round the Town	Robert McCormick	John Ball Show	Bandstand	All Sports Parade	Young Dr. Malone
:45	Dorothy Dix	NC Centennial	John Ball Show	Howard Williams	Tony Wakeman	Guiding Light
2:00	It's a Hit	Double or	Queen for a Day	News; Bandstand	All Sports Parade	Sec'nd Mrs. Burton
:15	News for Sch'ls	Nothing	Queen for a Day	Howard Williams	Tony Wakeman	Perry Mason
:30	Bride and	Today's Children	Say It With	Bandstand	All Sports Parade	Nora Drake
:45	Groom	Light of the World	Music	Bandstand	Tony Wakeman	Why You Tick
3:00	Ladies Be Seated	Life Can Be Beautiful	Charles Keaton,	News; Bandstand	All Sports Parade	David Harum
:15	Ladies Be Seated	Ma Perkins	Organ	Howard Williams	Tony Wakeman	Hilltop House
:30	House Party	Pepper Young	District Matinee	Band Stand	All Sports Parade	Mark Evans
:45	(Linkletter)	Right to Happiness	District Matinee	Band Stand	Tony Wakeman	Evans; Handy Gal
4:00	Kay Kyser	Backstage Wife	District Matinee	News; Williams	All Sports Parade	Hint Hunt
:15	Kay Kyser	Stella Dallas	District Matinee	Band Stand	Tony Wakeman	Hint Hunt; News
:30	Ethel & Albert	Lorenzo Jones	District Matinee	Bulletin Board	All Sports Parade	Winner Take All
:45	E. & A. Roosev't	Widow Brown	District Matinee	Bulletin Board	Tony Wakeman	Beat the Clock
5:00	Green Hornet	Girl Marries	Straight	News; Music Hall	Band of the Day	Top Spot
:15	Green Hornet	Portia Faces Life	Arrow	Music Hall	Sweet vs. Swing	Top Spot
:30	Sky King	Plain Bill	Captain Midnight	Music Hall	Sports; Jack Lowe	Herb Shriner
:45	Sky King	Fr. Page Farrell	Tom Mix	Music Hall	Lowe; Wakeman	G. Guys & Gals
6:00	News	News; Eid	Brundige, Sports	News; Music Hall	Melody Lane	News; Sevareid
:15	Massey; Sports	Easy Listening	News; Warren	Bob Wolff, Sports	Melody Lane	News; Factfinder
:30	Earl Godwin	News; Bergman	Congress Today	Music Hall	Wakeman; Berger	Sports; City Desk
:45	Singing Sam	Three-Star Extra	L. Welk's Orch.	Music Hall	Supper Club	Lowell Thomas
7:00	News	Supper Club	Fulton Lewis, Jr.	News; Music Hall	Mus. From London	Beulah
:15	Elmer Davis	News of World	Johnson Family	Music Hall	Sam Kaufman	Jack Smith
:30	Counterspy	Quiz For	Gabriel Heatter	Music Hall	Deems Taylor	Club 15
:45	Counterspy	Congress	Inside of Sports	Music Hall	Concert	News, Murrow
8:00	Quiz of	Aldrich Family	Air Force Hour	News; Journey	Ray Morgan	F.B.I.
:15	Two Cities	Aldrich Family	Air Force Hour	Sent. Journey	Sunset & Vine	F.B.I.
:30	House of Sauer	Burns, Allen	True or	Sent. Journey	News; 1450 Club	Tracer of Lost
:45	House of Sauer	Burns, Allen	False (Henry)	Sent. Journey	Lowe; 1450 Club	Persons
9:00	Go for	Music Hall	Meet Your Match	News; Symphony	Lowe: 1450 Club	Suspense
:15	the House	Music Hall	Meet Your Match	Stravinsky, Pe-	Lowe: 1450 Club	Suspense
:30	Jo Stafford	Dorothy Lamour	Sing for	trouchka Ballet,	News; 1450 Club	Crime
:45	Jo Stafford	Dorothy Lamour	Your Supper	Ph. Or., Stokowski	Lowe: 1450 Club	Photographer
10:00	Voices in	Screen Guild	This Is Paris	News; Jackson	Around Town	Hallm'k Playhouse
:15	the Evening	Screen Guild	This Is Paris	Harold Jackson	U. S. Navy Band	Hallm'k Playhouse
:30	Rabbi	Fred Waring	Guest Star	House That	News; Berger	First Nighter
:45	Gerstenfeld	Fred Waring	Mutual Newsreel	Jack Built	Guest Star	First Nighter
11:00	News	News, Sports	Voice of Wash.	News; Jackson	Lowe: 1450 Club	News, Hottelet
:15	Hour of Dreams	Morton Downey	Brundige; Sports	Harold Jackson	Lowe: 1450 Club	You & Self-Imp.
:30	Hour of Dreams	Richard Harkness	Gramp's Show	The House That	News; 1450 Club	Moondial
:45	Hour of Dreams	Dance Orchestra	Gramp's Show	Jack Built	Lowe—1450 Club	Eddie Gallaher

DAYTIME STATIONS.
WQQW (570) operates 7 a. m. to 5 p. m. · WPIK (730) operates 6:15 a. m. to 5 p. m.
WBCO (1120) operates 6:15 a. m. to 5 p. m. · WGAY (1050) operates 6:15 a. m. to 5 p. m. · WARL (780) operates 6:15 a. m. to 5 p. m.
WEAM (1390) operates 6 a. m. to 1 a. m. · WOOK (1590) operates 6:15 a. m. to 5 p. m. · WFAX (1220) operates 6:15 a. m. to 5 p. m.

NAPOLEON

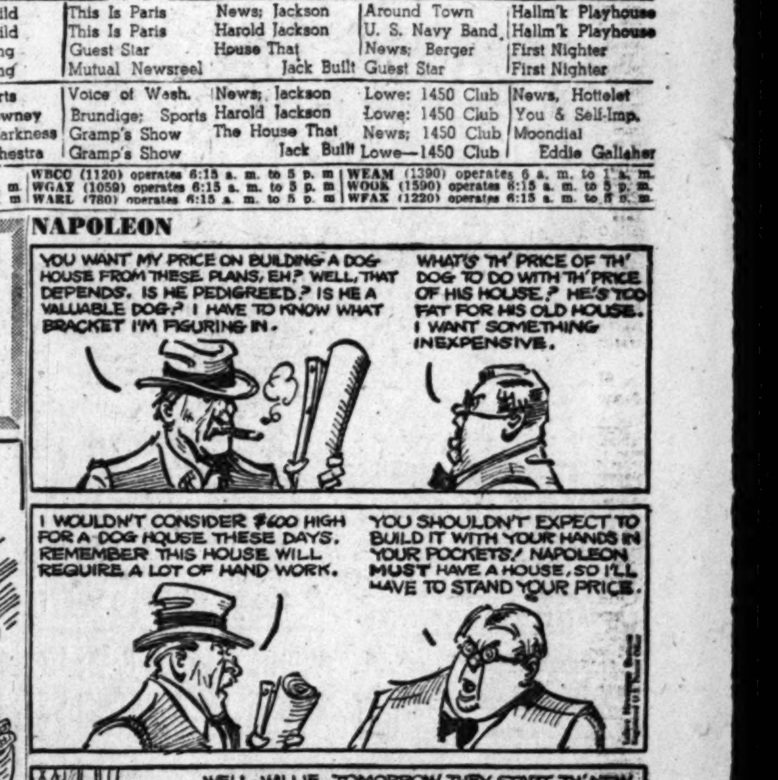

What's the Verdict?

A CASE OF CORN

Q. A farmer sold the south 40 acres of his farm to a real estate dealer who wanted to subdivide it. At the time the two were dickering, there were ripening crops of wheat and corn on the land. They agreed upon the price at once, but there was some delay in completing the abstract. When the conveyance, which contained no reservations, was made the wheat had ripened but the corn had not. The farmer claims he is entitled to harvest both the wheat and corn. Is he?

A. The date that governs is the date of the conveyance. A deed without reservation ordinarily includes everything that is part of the land. But a ripened crop is regarded legally as personal property. At the date of the conveyance the wheat was ripe, so would be considered personal property. Not so the unripened corn. The farmer is entitled to the wheat crop, the buyer to the corn crop.—F. L. D.

Cases discussed illustrate general principles. They should not be construed as legal advice in particular cases. Take your legal problems to your lawyer.

THE DISTRICT LINE by Bill Gold

Here's a Chance to See A Free 'Movie'

Edward S. Wranek of 615 A st. se. calls our attention to an interesting optical illusion.

There's a board fence around the plot on G st. where the new GAO building is being erected.

But if you ride past on a streetcar, you can see through the fence, and watch the work in progress inside.

District Liner Wranek explains that it's the same principle as that used in moving pictures.

LISTENERS GET A BREAK

Here's one item I don't want to be scooped on: Starting Monday, May 30, Arthur Godfrey's program will begin 15 minutes earlier—at 10:15 a. m. As of Friday, May 27, my "This Is Washington" show, which formerly occupied the 10 to 10:30 period, will be discontinued.

OVERHEARD

"I don't like to complain about my upstairs neighbors, but I

think they're deep-sea divers who like to walk around in their work shoes."

GIVE-AWAYS

"Very intelligent, affectionate, perfectly housebroken female kitten." (Michigan 3329.)

"If your heart be smitten with desire for a kitten, we have nine, playful and fine. But fun's fun; all we wanted was one. Housebroken—no jokin'—call cat Heaven, Wisconsin 1307."

"Three kittens, 6 weeks old, assorted colors and sexes." (Sligo 8109.)

"Lively black kitten, 10 weeks old, housebroken." (Michigan 0003 after 5:30 p. m.)

AWFUL PRETTY, OR PRETTY AWFUL?

In our magazine section, Parade, last Sunday, Mary Van Rensselaer Thayer picked "the 12 most handsome men in Washington." Two readers voiced vehement objections.

"Isn't it an amazing coincidence," asks Dorothy Cochran of 4102 Arkansas ave., "that every one of these so-called 'most handsome' men happens to be a famous public figure? Are good looks confined to men of importance? Doesn't plain Joe Jones rate any consideration?"

Dorothy makes a mighty good point, of course. I, too, am a bit weary of lists of 10-best this or that which are invariably restricted to headline names.

And an even more challenging letter comes from W. M. O'C., who writes:

"Molly Thayer ought to take her bifocals in for a 1000-mile checkup. Guy Gillette is a fine Senator, and certainly will never be mistaken for Boris Karloff. But does that make him one of the most handsome men in town? Don't make me laugh.

"And Scott Lucas! Yipe! Attractive? Yes. Friendly? Yes. Well-dressed? Yes. But—handsome? I'll leave it to you.

"Of course, Mrs. Thayer's selection of Dean Acheson is simply too funny for words. He bids fair to go down in history as a truly great Secretary of State, and he's certainly a distinguished-looking gentleman.

"But what was Molly thinking of when she called Mr. Acheson handsome? I've got a hound dog with the same facial characteristics—but I wouldn't exactly call HIM handsome."

I'm inclined to go along with Mrs. Thayer's critics. Right off hand I can think of two policemen, a cab driver, an advertising solicitor and two ordinary Government workers who can top 11 of Mrs. Thayer's handsome dozen. (I exclude General Vandenberg, who will hold his own in any such competition.)

As an afterthought, it occurs to me that we ought to challenge Mrs. Thayer's list in a more constructive way—by nominating 12 other men from ordinary walks of life.

Let me ponder the proposition for a day or two while District Liners voice their opinions.

DON'T BE HALF SAFE

Remember the old gag about the pessimist—"a man who wears both a belt and suspenders"?

Asher D. Kahn of 2222 I st. nw. notes that The Washington Post refers to a man who is even more careful. We described him as:

". . . clad only in trousers, held up by suspenders, socks and shoes."

PET PEEVE

Is there anything more annoying than the bird who asks for your opinion and then proceeds to talk you down while he gives his?

3 WONDERFUL MOVIE CAMERA BARGAINS YOU WON'T WANT TO MISS!

CINE-KODAK EIGHT-25
The economy movie maker with F/2.7 coated lens. A "First" for thousands of Cinamateurs. Original Price, $71.75. SALE..... $51.25

BRISKIN—8 MM. MAGAZINE MODEL
F/2.5 coated lens. Regular Price, $79.95. SALE..... $55.00

UNIVERSAL CINEMASTER F/3.5
8 mm. Camera. Regular Price, $51.90. SALE..... $35.00

M. A. Leese Optical Company
Available in Both Our Stores
614 9th St. N.W. NA. 5087 — 3305 Conn. Ave. N.W. OR. 4126
Free Parking—Anderson's Parking Lot Just Above G St.

Hurry! Don't miss this sensational event!
CUSTOM'S 36th ANNIVERSARY SALE
Save more than ½ on REUPHOLSTERING & REDESIGNING

You can also select any new style you want in place of your old set: Regency, Lawson, Chippendale, Tuxedo, Duncan Phyfe, Chesterfield, Sectional or Modern at slight additional cost. Your old set is completely torn down and remanufactured with choicest all new materials!

FINE DECORATOR FABRICS AT SENSATIONAL SAVINGS
JACQUARD, reduced $60
TAPESTRY, reduced $30
BROCATELLE, reduced ...$40
MATELASSE, reduced $20
DAMASK, reduced $20
FRIEZE, reduced $30

3-YR. GUARANTEE
3-year service free of charge. The materials in your old suite completely replaced with all new materials or a new suite.

A LONG TIME TO PAY!
PHONE STERLING 3512 FOR A FREE ESTIMATE
Free estimates given in nearby Va. & Md.

Custom UPHOLSTERING COMPANY
Barrister Bldg., 635 F St. at 7th St., N.W.
Phone STerling 3512
or drop us a card and a decorator will call at your home with samples.
CUSTOM Made-to-Order SLIPCOVERS for 2-pc. suite $39 to $119

HURRY! HURRY!
SAVE 50% ON ALL CLASSICAL RECORDS AND ALBUMS
Until May 31st
★
PRICES WILL BE REVISED UPWARD EFFECTIVE JUNE 1st
★
Save As Much As You Spend
SPECIAL OF THE WEEK
All American Hot Jazz Album Reg. 3.94. Now 99c
ABC Supply Company
1414 14th St. N.W.
HObart 1414

MARK TRAIL

MARY WORTH

STEVE CANYON

JOE PALOOKA

MICKEY FINN

PENNY

DOTTY

THE SAINT

REX MORGAN, M. D.

TERRY AND THE PIRATES

STEVE ROPER

DIXIE DUGAN

MYRTLE

OZARK IKE

DONALD DUCK

WINNIE WINKLE

BARNABY

The Washington Merry-Go-Round

Good Time Had by Truman, et. al.

By Drew Pearson

President Truman really had the time of his life at his 65th birthday party—so much so that he stayed until 2:05 A. M. and had House Speaker Rayburn grousing under his breath about keeping everybody up so late. For, under official protocol, no guest—not even the Speaker—can leave until the President himself says goodbye to his hostess.

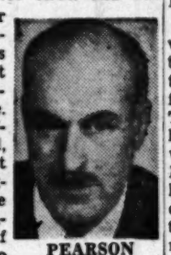
PEARSON

Mr. Truman enjoyed every minute of it—even unwrapping the birthday gifts. There were 70 presents, from the 70 supposedly "intimate" friends who gathered at the Larz Anderson mansion which saw some of the most famous social events of the early century.

To unwrap 70 birthday presents is quite a chore, especially in front of a big crowd. The President tackled it bravely, but was pleased when Vice President Alben Barkley came to his rescue.

The Vice President's running-fire comment on the President's presents resembled the patter of a magician pulling rabbits out of a hat.

"These won't do you much good," said the Vice President, holding up a pair of swimming trunks for all to see. "The cameras can't get anywhere near you, Mr. President."

Pleasant Buzz

Attorney General Clark, who is annual host to the President on his birthday, proposed the chief toast of the evening in a speech that was not as good as one of his Supreme Court arguments. Mr. H. T., replying, accepted a set of after-dinner coffee cups from the Cabinet.

"I'm going to take these home and give them to a blue-eyed blonde who was sick and had to stay at home tonight," said the President in reply. "That is, with your permission."

"What do we care who he gives 'em to," said Secretary of the Treasury John Snyder in a side remark to Undersecretary of Defense Steve Early.

Other guests, however, started a pleasant buzz of speculation as to whether Margaret was filling her "hope chest."

It was the Vice President who paid Margaret the most fulsome tribute.

"One of the loveliest members of the Truman family has not been toasted tonight," he began, and continued with flowers and Southern chivalry, in one of those tributes which no one around the Capital except Barkley can give.

During the dinner, Frankie Govan went from table to table playing the accordion. For the Vice President he played "Wagon Wheels" while Barkley sang. For the Chief Justice he played "My Old Kentucky Home," and at the request of Secretary of the Navy Sullivan he played "When Irish Eyes Are Smiling." Sullivan, Mayor William O'Dwyer of New York, and Steve Early supplied an uncertain vocal accompaniment.

Sam Rayburn on Texas

The speech of the evening came from Speaker Rayburn.

"Of course, us Texans," said Sam, "never talk much about ourselves. But there was a Bostonian who came down to San Antonio and saw an old building near the center of town.

"'What's that?' he asked.

"'That's the Alamo.'

"'What happened there?'

"'Didn't you ever hear what happened there? That's where about 30 odd Texans held off 10,000 Mexicans, and before they were finished they had run out of ammunition and had to hold off 5000 Mexicans with the butts of their guns.'

"'And what's that?' asked the visitor from Boston, pointing to a statue.

"That's a statue of the Texas Ranger. Single-handed he killed 163 outlaws, all armed with guns.'

"The Bostonian was silent for a minute. Then he asked: 'Did you ever hear of Paul Revere?'

"The Texan scratched his head, but finally replied: 'Oh, yes, he's the man who sent for help.'"

President Performs

The President's birthday cake was in blue and gold and had only three candles. After he had blown them out and the dessert was finished, the ladies retired and Mr. Truman dragged Jose Iturbi, who had flown especially from Hollywood, courtesy of Metro-Goldwyn-Mayer, and Barney Breeskin, who had come from the Shoreham, courtesy of Maxim Lowe, over to the piano. And for the next 45 minutes, Mr. Truman, President, and Mr. Iturbi, pianist, took turns at their favorite melodies.

The President played first, Paderewski's "Minuet in G." Then he went into a number by Chopin, which Iturbi said was seldom played by anyone—"Battle of the Waterloo."

"I'm just nuts about Chopin," exclaimed the President.

Iturbi played the same pieces over, at the request of Mr. Truman, and did a somewhat more polished job. But those gathered round the piano agreed that Mr. Truman himself was no slouch of a musician.

This concert for gentlemen only took so long that Bob Merrill of the Metropolitan Opera—only man present dressed in white tie and tails—got started late.

And Jessica Dragonette, who didn't eat because she expected to sing right after dinner, didn't get started until midnight. She sang several opera selections—on an empty stomach—concluding with "Some Enchanted Evening" from "South Pacific" by request. As the party broke up a couple of hours later, Mrs. O. Max Gardner, widow of the late Ambassador to Great Britain, finally took Miss Dragonette over to the Mayflower to try to scare up a sandwich.

Iturbi wound up the evening by playing another hour, and looked a little worn out before it was over. However, "a request from the President is a command," he commented as Truman shot various requests at him.

By this time the white orchids sent to Mrs. Tom Clark by the White House were quite droopy, though pretty Mrs. Clark bore up bravely. Over at one side of the room, Judge Bennett Clark of Missouri and Sam Rayburn were wise enough to sit at a little table where no one could see if their heads nodded.

Lanson champagne, 1942, was served during dinner, and the highballs—perhaps by design—didn't come round until just before the party broke up at 2 a. m.

Copyright, 1949, by Bell Syndicate, Inc.

Methodists Open Conference Today

Salisbury, Md., May 11 (AP).—Bishop Charles Wesley Flint will preside over a four-day session of the Peninsula Methodist Conference opening here Thursday.

Among those scheduled to speak are Bishop Gerald P. Kennedy of the Portland (Oreg.) area; Dean Harold E. Bosley of the Duke University Divinity School, and Governor Lane.

An ordination service for new ministers will be held Sunday afternoon. The session will close with announcement of conference assignments by Bishop Flint.

For Lumber Call Our Number ATlantic 1400

Hechinger Co.

IT PAYS TO BUY COMBINATION

Screen Doors

AND STORM DOORS

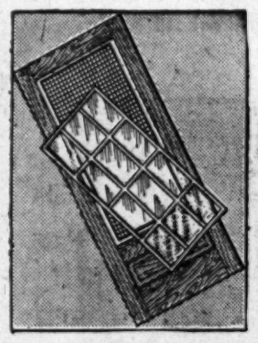

ALL THESE SIZES NOW IN STOCK

2'4"x6'9"	$18.45
2'6"x6'9"	16.95
2'8"x6'9"	17.45
2'8"x7'1"	18.45
3'0"x6'9"	17.95
3'0"x7'1"	18.45

SAVE TIME • SAVE LABOR • SAVE MONEY

Made of clear, weather-resistant white pine lumber . . . storm panel with 8 lights is easily interchangeable with bronze screen panel for summer use.

COMPLETE SET OF SCREEN DOOR HARDWARE INCLUDES DULL BRONZE FINISH HINGES, SPRING HOOK AND EYE AND DOOR PULL 82c

Solid Brass Dexter Latch $1.79
Pneumatic Door Check $2.75

COME—WRITE—PHONE ATlantic 1400

FOUR COMPLETE HOUSE AND GARDEN STORES

NORTHEAST 15th & H Sts. At Bladensburg Rd. | NORTHWEST 5925 Ga. Ave. At Military Rd. | ANACOSTIA 1905 Nichols Ave. At Good Hope Rd. | VIRGINIA Falls Church, Lee Hy. At Hillwood Ave.

SAYS

MILTON BERLE STAGE, SCREEN AND RADIO STAR

Each day, the scalps of more than 1600 other persons "feel fine—thanks to Thomas." This has been going on for more than 24 years! For these persons Thomas removes aggravating, unsightly dandruff scales, relieves itch (which dandruff causes) and leaves the scalp tingling with a fresh, new, healthy feeling.

Men and women in all walks of life—actors, housewives, doctors, salesmen, etc.—enjoy the benefits of Thomas treatment. Come in today for *free* consultation and advice—see for yourself how this reliable, proved treatment can remove *your* dandruff scales and leave *your* scalp with a clean, lively feeling!

World's Leading Hair Experts

THE THOMAS

SUITE 1050-52 WASHINGTON BLDG.—*Call NAtional 9562 Today*
CORNER N. Y. AVE. and 15TH ST. N.W.
(Separate Departments for Men and Women)
Hours—9:30 A.M. to 7 P.M. SATURDAY—9:30 A.M. to 3:30 P.M.

stop in and see the

Frigidaire Refrigerators

Super-freezer-meter-miser - 5 year protection plan.

FREE Jiffy Measuring Glass when you visit our display—no obligation

J. C. EGGLESTON, Inc. Electrical
SALES — SERVICE
5700 Georgia Ave. TA. 4600

NO DUST BAG TO EMPTY!

It's the Lewyt (rhymes with "do it")

REVOLUTIONARY NEW VACUUM CLEANER

FREE! Picture booklet on modern home cleaning.

Call or Write—No Obligation

Win Weitzel

NATIONAL ELECTRIC CO.
808 11th St. N.W. NA. 3720
In Annapolis Hotel Bldg.

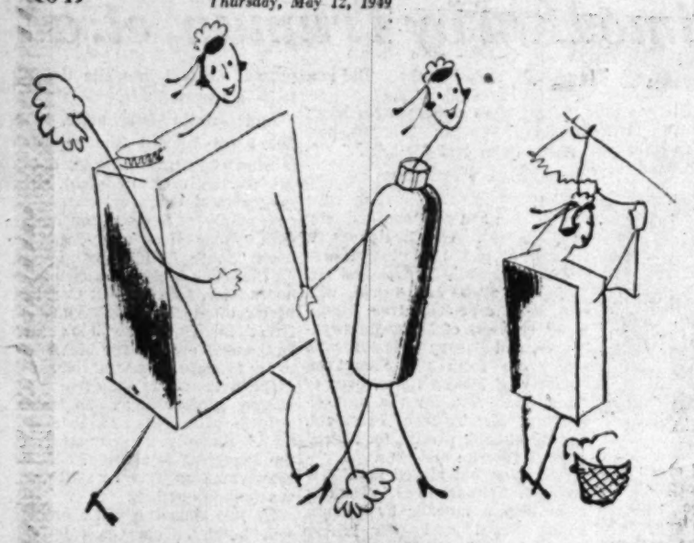

AT THE HECHT CO., Washington and Silver Spring

MAIDS BY THE *Package*

Household Cleaners and Insecticides . . . To Keep Your Home Spic and Span

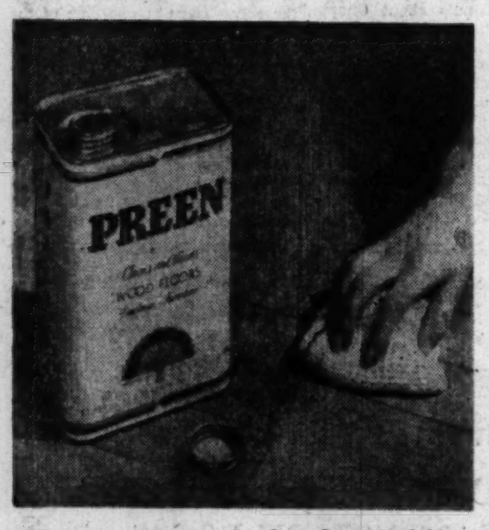

Cleans and Waxes in One Operation! Use Preen on furniture, floors, woodwork, linoleum. Qt.... **1.10** ½ Gal... **1.90** Gal.... **3.25**

Clean and Wax Floors Standing Up with BRUCE FLOOR PRODUCTS

Bruce Doozit with Steel Wool Pad **1.89**

Bruce Floor Cleaner for wood and linoleum. Leaves non-slip protective film. Qt. ..... **68c** gal..... **2.10**

Bruce Asphalt Tile Cleaner, for tile, marble and cement. Use with water. Qt. ..... **89c** gal..... **2.69**

Bruce Self-Polishing Wax, for linoleum, asphalt tile. Dries with high lustre. Qt. ..... **98c** gal..... **2.98**

Bruce Steel Wool Pads for use on Doozit. Reversible.. **19c**

Housewares, 7th Floor, Washington; Lower Level, Silver Spring

No Lint, No Scratching when you use O-Cel-O cellulose sponges to wax, polish, dust. Long-lasting, can be sterilized. Four sizes.. **20c, 40c, 70c, 95c**

New Low Price for Paradize Moth Crystals! 100% active paradichlorobenzene for use in storage or with vacuum cleaner. 5 lb... **1.49**

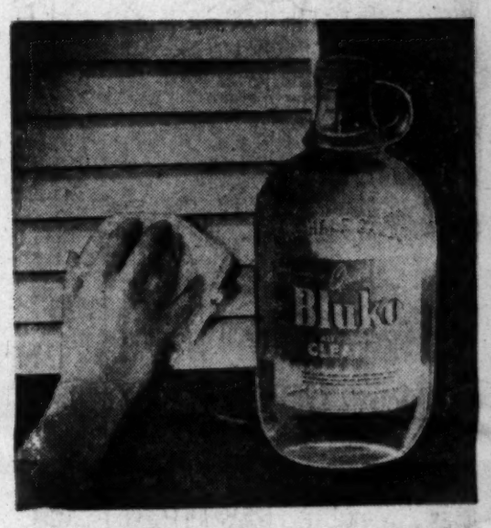

Dirt disappears in a flash when you go over rugs, blinds, upholstery, woodwork with Bluko Cleaner. Qt. **60c** ½ Gal.. **1.00** Gal **1.50**

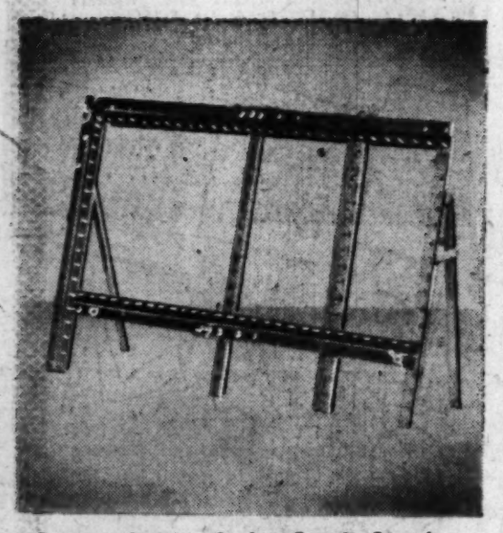

Save on Genuine Quaker Curtain Stretchers with rustproof pins and easel to keep it upright. Takes any size up to 5x8 ft..... **3.99**

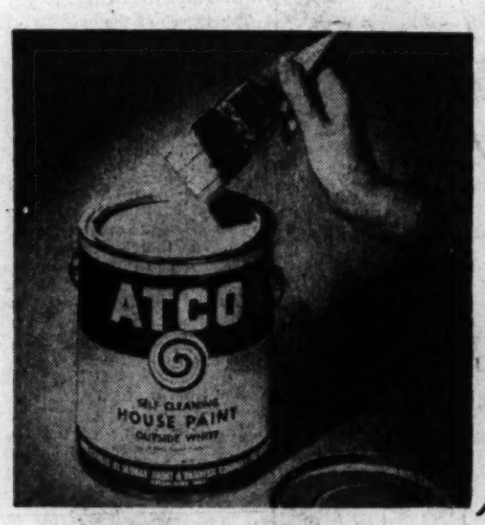

Atco Self-Cleaning Outside White House Paint. A first quality house paint made by Monad, assuring long wear, lasting beauty. Gal. **4.69**

Boconize, a wonderful new process for mothproofing! One application protects fabrics through 25 cleanings or 5 washings. Qt. **1.98**

Blessed Relief, No More Roaches! Nor ants, nor waterbugs. Simply sponge No-Roach colorless coating. 8 oz., **89c** pound, **1.69**

Kill all household flying pests with Aerosect non-toxic refillable bombs. 100 sprayings. Will not affect foods..... **3.95** Refills, **2.35**

Liquid spray makes sure no moth will injure your clothing. Moth Gas liquid frost will not stain. Qt. **1.35,** ½ Gal. **2.50,** Gal. **4.50**

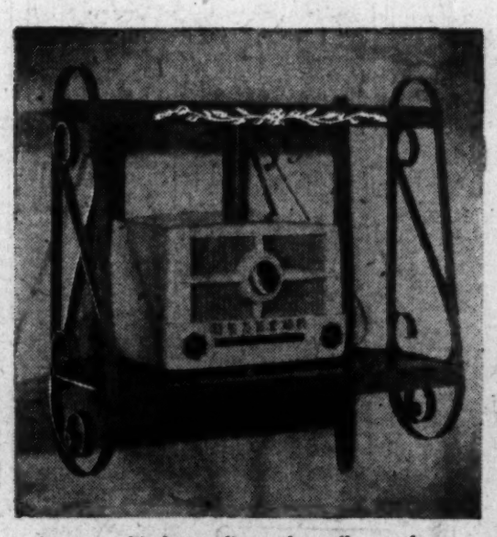

Puts your kitchen radio on the wall, out of your way. Radio Shelf is attractively decorated in red, white **3.49**

Amazing Floor Wax by Renuzit . . . Anti-Slip, self-polishing and washable. Qt. **98c** ½ Gal. **1.59**, Gal. **2.98**

THE HECHT CO.

WASHINGTON AND SILVER SPRING

Phone NAtional 5100 — F St. . . . 7th St. . . . E St. — Fenton St. & Ellsworth Drive